MARGRET JOHNSON FETED

Maid-of-honor holds lovely crystal shower

Bride-elect Miss Margret Johnson was the recipient of many beautiful pieces of crystal Friday night when maid-of-honor Miss Julie Prockter was hostess at a crystal shower held at the home of Mrs. Peter Lien.

The affair presaged plans for the wedding of Miss Johnson to Norman Ostrom which will be an event of November 14 in St. Andrew's Anglican Cathedral.

Seated in the decorated guest-of-honor chair, the bride-to-be received her gifts, arranged on a coffee table.

Mrs. Lien assisted Miss Prockter with refreshments following an entertainment period when guests made paper hats and presented a humorous pageant of Miss Johnson's life.

The bride-elect, born in Prince Rupert, is the daughter of Mr. and Mrs. Oscar Johnson and is employed at the Royal Bank of Canada and the groom-elect is a fisherman.

Invited guests were Mrs. Johnson, mother of the guest-of-honor, Miss Anne Eyolfson, Mrs. B. E. Eyolfson, Mrs. Ivar Johanson, Mrs. L. K. Ostrom, Mrs. Knut Ostrom, Mrs. George Marhauer, Miss Mary Storrie, Miss Cathy Roos, Mrs. Jean Moorehead, Mrs. Viggo Mark, Mrs. Wallace Arnason and Mrs. Basil S. Proctor, who sent greetings and gift from Regina.

CYO sets age limit from 16 to 30 years

A new constitution, amended and approved by the Catholic Youth Organization, has set the age limit from 16 to 30 years of age.

At the Sunday night meeting, held in the Annunciation school auditorium, plans were also made for the Hallowe'en Masquerade to be held Friday night in the auditorium at 9 p.m. for all members and guests.

As in former years, the Apostolic committee will visit the patients at Miller Bay Indian hospital, to entertain them and present them with Hallowe'en treats.

It was also decided that during the coming year all CYO socials will be confined to members and invited guests.

CYO Communion Sunday will be held at the 10 o'clock mass every second Sunday of the month with breakfast to follow at La Gondola Cafe.

It was also announced that this year's sports program will include basketball, badminton, bowling and swimming. New members are encouraged to join.

Officers appointed for the year were Elizabeth Meyer, spiritual chairman; Jim Arseneau, Apostolic chariman; Walter Oskey, social chairman and Joe Arseneau, educational chairman.

A vote of thanks and appreciation was extended to retiring president John LaPorte and his committee for the excellent work accomplished by the group last year.

NO SNAGS

A four-mile-long aluminum flume supported on steel and concrete carries river logs past Sweden's largest hydro plant at Stornoforrs.

WA to UFAWU
BINGO
TOMORROW NIGHT
S.O.N. HALL
$50 Jackpot
Doorprize
EVERYONE WELCOME

SAY GOODBYE
TO WASHDAY WEATHER WORRIES – NOW
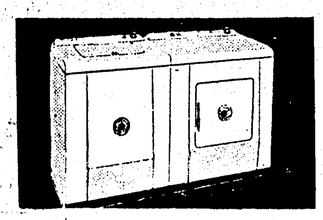
WITH
SPEED QUEEN WASHER and DRYER
THE PAIR ..... only $499.95
McRAE BROS. LTD.
327-3rd AVE. WEST PHONE 2325

HERE I GROW!

This little fellow has the right idea! There's nothing like milk to give babies a good start in life. That's because milk is so rich in vital food values for health and growth . . . so easy for Baby to digest.
We deliver fresh, wholesome milk to your door daily. Enjoy it often . . . it's a refreshing taste-treat any time!
Available at your favorite grocer's or for Home Delivery Phone 4822
Lakelse Dairy Products Ltd.

LONDON — MODEL FAVORS CHIC CLOTHES — Renate Leszweski, Vancouver model now working in Europe, doesn't own a single sweater and doesn't like skirts. German-born Miss Leszewski, who came to Canada nine years ago, says women should wear fewer sports clothes and concentrate on dressy ensembles. On a holiday in Switzerland last summer she was chosen as one of 15 girls to model Swiss fashions at a show in London. Although she plans to return to Vancouver, she says frankly she prefers the way fashion photographers work in Europe; Canadian photographers are not gentlemanly enough. —CP photo.

Cattle growers protest "misleading" claims

Special to The Daily News

VANCOUVER—A claim by several food store chains that only three out of 10 grade A beef carcasses are acceptable to their buyers is misleading to the public, according to the B.C. Cattle Grower's association.

The statement implies that only three out of every 10 carcasses in the choice grade are good eating, says Julian Fry, secretary of the association.

"In their own interests consumers should realize that all beef which carries the 'Canada Approved' stamp has been inspected by federal officials, is good and wholesome and may be purchased with confidence," states Mr. Fry.

"There is good beef on sale to suit every pocket. The grade stamp on the carcass indicates the degree of finish. Naturally the longer an animal is fed and the higher the degree of finish the more expensive the meat will be.

"Therefore the housewife who wants to stretch her money will consider the purpose for which she is buying beef and will select the grade of beef she buys according to the use for which it is intended."

Cheaper grades of beef are quite satisfactory for many dishes, Mr. Fry says. If demand is directed too much to the "choice" grade the cost will go up and people will begin to regard beef as a luxury meat, which it most certainly is not, says Mr. Fry.

NEWLY ARRIVED from Paris is Sagardoy's costume with a short-and-chic version of the trench coat. It unwraps to reveal a dress that's a beautiful surprise—a pure and simple sheath curved to show off the figure proudly. A superbly composed costume—it looks like a suit, yet has all the versatility of a dress-and-jacket costume. Indeed, Sagardoy is a wizard as smart Parisiennes will tell you happily. Sew Printed Pattern A931 in lacy or polished wool, jet-glowing satin, faille, or a combination of two textures.

Printed Pattern A931 is available in Misses' Sizes 10, 12, 14, 16 and 18. Size 16 jacket requires 3⅝ yards 39-inch; dress, 3 yards 39-inch fabric.

Send ONE DOLLAR for Printed Pattern A931 to Prince Rupert Daily News, Pattern Department, 60 Front Street West, Toronto, Ontario. Please print plainly YOUR NAME, ADDRESS with ZONE, STYLE NUMBER and SIZE.

AT PORT EDWARD

Mrs. E. McKeown to chair PTA Christmas Concert

The Port Edward Parent-Teacher association will again sponsor the Christmas concert in the school, it was decided last week when the PTA held its regular meeting.

Mrs. Ernest McKeown was elected chairman for the event while Mrs. Alex Blyth was named chairman to attend to treats and decorating.

In other business, chaired by president Miss Joan Taselaar, Mrs. McKeown volunteered to fill the post of P.-T council delegate, made vacant by the resignation of Mrs. J. Ichiiwa.

The members also decided to have a balance bench plus a number of ordinary benches built.

Mrs. Robert Ing and Mrs. Herbert Woods, attending the Regional Conference in Terrace held October 7, gave their reports.

A talk on "Understanding the Report Card," was given by school principal Mr. McKeown.

A discussion on "Oral Reports versus Written Report Cards," was followed by refreshments served by a committee headed by Mrs. Rupert Maier.

Miss Taselaar's Grade 1 classroom won the attendance pennant for the month.

Many pre-marital parties held for affianced couple

Among the many pre-marital parties being staged for affianced couple Miss Nancy Sawayama and John Wilson, whose marriage takes place Thursday, was a mixed evening party held at the home of hosts Mr. and Mrs. James Kilgour.

The guests-of-honor were presented a luncheon set of chinaware by guests Mr. and Mrs. Vernon Ciccone, Mr. and Mrs. Steve King, Mr. and Mrs. Gordon Poffenroth, Mr. and Mrs. N. J. Gurvich, Mr. and Mrs. M. E. Thompson, Mr. and Mrs. David Bown and Dr. and Mrs. George Mostad.

A miscellaneous shower Thursday night was held for the bride-elect at the home of hostess Mrs. Joan Yerema, when guests were Mrs. Hal Commins, Miss Phil O'Boyle, Miss Marion Johnson, Miss Ingred Feit, Miss Isobel Matunin, Miss Eva Gromnica, Mrs. Jean Schoeps, Mrs. Peter Knox and Mrs. George Mostad.

A shower given by the nursing staff of the Prince Rupert General hospital's children's ward, was held at the home of Mrs. Peter Knox. Miss Sawayama received her gifts seated in a shower setting of pink and blue. Guests attending were Mrs. J. L. Kelly, superintendent of nurses, Mrs. William Schoeps, Mrs. Ross Leeson, Mrs. Norman MacKay, Mrs. H. Rachewich and Mrs. Hans Vander Sander.

Legionnaires to receive plaque

The Canadian Legion branch No. 27 tomorrow night will receive a special honor when guest official Canadian Legion provincial secretary, Donald McLellan, presents the branch with a plaque for obtaining the highest increased membership of any branch in the province during the past year.

Membership now stands at 552. All members are requested to attend.

With Mr. McLellan, who is making his official visit, will be zone commander, Samuel Kirkaldy.

Announcements

- Canadian Legion general meeting Wednesday, October 28, 8 p.m. Refreshments will be served after meeting. (209)
- Women of the Moose rummage sale, Saturday, October 31, Moose Hall. Pickups phone 5240 or 4908. (211)
- R. Strachan CCF House Leader speaks 8:00 p.m. Monday, November 2nd, Civic Centre. (212)

N. Gundeson wins 2 prizes at SON whist

Nels Gundeson won the men's second and pool prizes Friday night at the Sons of Norway weekly whist and drive.

Taking men's first prize was E. J. Arney.

In the women's division Mrs. Angus McIver won the first prize Mrs. Jean Muma, second and splitting the pool prize were Mrs. Arney and Mrs. Ester Ward.

Committee in charge were Mr. and Mrs. Lino Colussi, Mrs. Walter Johnson, Bernard Trieberg and Mrs. John Fredheim.

WRITER'S VIEWS

LONDON (CP)—British newspaper man Edward Westropp has written a book called "Canada—Land of Opportunity." Though generally favorable, the book criticizes liquor regulations and the "degradation" of the Canadian Indian. He calls Toronto a "stimulating city" but says he found the Rockies "all the same."

FRED E. DOWDIE
OPTOMETRIST
Phone 5548
303 - 3rd Ave. W.

If you are interested in a
BRIDGE CLUB
Contact the Civic Centre

WOOLWORTH'S
SEAL OF SATISFACTION
VALUES

Terrific Selection of Children's
HALLOWE'EN COSTUMES
Gaily Coloured Flame-Resistant Rayon
Make Hallowe'en more fun!
Choose from: Clown, Black Cat, Hobo, Red Riding Hood, Pirate, and many others.
Value Priced from 1.98—2.98
Sizes:
Small (Fits 4-6 years) Medium (Fits 6-12 years) Large (Fits 12-14 years)

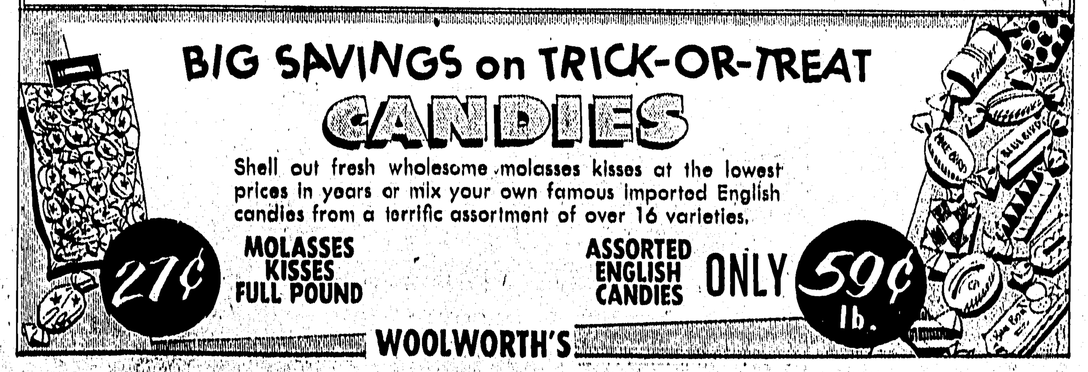

BIG SAVINGS on TRICK-OR-TREAT CANDIES
Shell out fresh wholesome molasses kisses at the lowest prices in years or mix your own famous imported English candies from a terrific assortment of over 16 varieties.
27¢ MOLASSES KISSES FULL POUND
ASSORTED ENGLISH CANDIES ONLY 59¢ lb.
WOOLWORTH'S