Subscription Rates:
By Carrier:
per month $1.25
per year $12.00
By Mail:
per month $1.00
per year $10.00
Classified Rates:
5c per word per day, minimum 60c. Publication for 6 days for price of 4.
Readers:
30c per line per day.
Coming Events:
30c per word per month.
Engagement, marriage, funeral or death notices 2.50 per insertion.
Birth notices 60c per insertion.

The use of Daily News Box numbers in these columns protects the identity of our advertisers. We regret that we are bound by agreement not to disclose identities involved. Please do not ask members of the staff for this information.

Coming Events

BOOTH PTA ANNUAL MEETING WEDNESDAY, MAY 20, 8 P.M. (1) MR. R. F. LUCAS WILL DISCUSS PROMOTIONAL POLICY. (2) MR. F. DUNFORD WILL EXPLAIN THE JUNIOR HIGH CURRICULUM. (3) DISPLAY OF DRESSES MODELED BY HOME EC. GIRLS. (97)

C.W.L. sponsoring Parker's Fashion Show, May 20, Annunciation Auditorium at 8:30 p.m.

Legion Auxiliary International Dinner, May 20.

Past Mistresses, L.O.B.A. Tea, May 21.

Modern and Old Time dance, Legion Auditorium, May 29.

Bake Sale, May 23.

W.O.T.M. Spring Bazaar, May 27.

I.O.D.E. Tea May 30.

Facey Hall rummage sale, May 30.

Rotary Tea, June 3rd, Civic Centre.

Presbyterian Rummage Sale, June 6th.

L.O.B.A. bake sale, June 13.

Rummage Sale, September 12.

Rummage Sale September 19.

3 Births

FINLAYSON—Born to Mr. and Mrs. Ronald B. Finlayson at Prince Rupert General Hospital on May 17, 1959, a son, 5 lbs. 9 ozs. A brother for Brenda, Joann, Jill and Shelley. (97)

4 Engagements

Mr. and Mrs. Alex S. Mitchell announce the engagement of their only daughter, Patricia Doreen to Mr. Frank Andrew Herman, son of Mr. and Mrs. Herman of Nanaimo, B.C. The wedding will take place Saturday, June 13th, 1959 at 7:30 p.m. in Christ Church Cathedral, Vancouver, B.C. (97)

8 Cards of Thanks

We want to express our sincere appreciation to our many friends for the kindness and sympathy extended us at the death of our beloved husband and father. Also our deepest thanks for the beautiful floral tributes.
Mrs. Marie Hanson, Martin and Hilda. (97)

9 In Memoriam

MOOREHEAD—In loving memory of our beloved husband and father John W. Moorehead, who passed away May 9, 1955.
We saw you fading like a flower,
But could not make you stay.
We nursed you with tender kindness
Until God called you away.
Oh, father dear, we loved you,
And our hearts ache for you still;
Forgotten by some others,
But by us you never will.
Sadly missed by his wife and children. (97p)

13 Personal

TO contact Alcoholics Anonymous write to Box 343 or phone 5708 or 5789. Meets every THURSDAY 8:00 p.m. Civic Centre.

I will not be responsible for any debt incurred in my name other than myself.
Edward George Pilfold. (97)

14 Business Personal

A & A Radio & Appliance Repairs. Monday to Friday. Pick-up and delivery. Phone 3763. (116)

WILFORD Electrical Works. Motors bought, sold, rewound and repaired.

ELECTROLUX
Sales & Service. Phone 2778. 1259 Park Avenue.

FOR your Fuller Brush products Phone Len Christenson at 2062. (113)

If you have a car and are interested in taking over a well paying Watkins Products route in City of Prince Rupert, please write the J.R. Watkins Company Box 4015, Station "D," Vancouver. This is a permanent, well paying business of your own. (00)

16 Lost

SMALL blue budgie, vicinity of 5th Street and McBride. Phone 6227. (98)

18 Help Wanted—Male

RAWLEIGH'S Specials, Samples, Sales Aids. Quality line of 170 Home and Farm needs may answer your desire for larger income. Full time or spare time Plans. Write today for booklet "Your Way to a Better Living." The W. T. Rawleigh Co. Ltd., Dept. EE-166, Winnipeg 2, Man.

20 Help Wanted—Female

CAN you do some typing in spare time. Write to Box 571, Daily News. (96p)

LADIES . . . Don't pass up that vacation because you need funds! A few hours a day servicing an Avon Territory is your answer. Write Mrs. J. Mulligan, Westsyde, Kamloops. (97)

24 Situations Wtd.—Male

MAN will do odd jobs around your home. Carpentry, bricklaying, etc. Phone 4152 and ask for Gino Drean. (100p)

25 Situations Wtd.—Fem.

WILL baby sit in my home. Phone 4015. (99)

WILL baby sit in my home. Phone 2557. (98)

30 Electrical

ELECTRICAL CONTRACTORS; BUILDERS; Large selection of Electrical material including explosion proof lights, switchboards etc. etc. Call 1781, 218-x or 1665-L Kitimat or write to Box 1161 Main Post Office, Kitimat, B.C. (96)

32 For Sale—Misc.

TOP condition equipment, real bargain; 2,300 amps. Engine Driven Welding Machine, one 200 amps Electric Welding Machine, one Brunner Compressor, one three-ton towing truck, twin hose, welding lids, welding miscellaneous, contact A. Pasut, 31 Ralei Street, Kitimat. Phone 1665-L or 1781 or 218-X. (99)

ONE Duo-Therm oil heater, one new Italian bed spread. Two matching lamps. Phone 4573. (96)

ONE double bed, box spring mattress, one foam rubber couch. Ste. 19A, Inlander Rooms. (99)

GUARANTEED used washers from $25.00. Also used oil ranges. McRae Bros. (102)

ONE electric consul sewing machine, reasonable. Phone 4671. (99)

DRAW drapes 80" x 90." Phone 3894. (98)

33 Swap, Trade

WE buy and sell second-hand —O.K. Used Goods, 629 Third Avenue West. (111)

34 Wanted, Misc.

WANTED—Top market prices paid for scrap iron, steel, brass, copper, lead, etc. Honest grading, prompt payment made. Atlas Iron & Metal Ltd., 250 Prior St., Vancouver, B.C. Phone MU 1-6357. (H)

CASH FOR
Scrap, Copper, Brass, Lead, Batteries, Radiators. Dial 6128. Call 630 6th Ave. W.

35 Boats and Engines

CABIN cruiser 19', 25 h.p. outboard. An ideal family boat $1100. Phone 5371 or see caretaker Yacht Club. (100)

12' outboard and 10 h.p. Johnson. Phone 3634. (99)

30 foot cabin cruiser. See caretaker Yacht Club. (99p)

36 Rooms for Rent

TWO sleeping rooms. Call at 530 6th Ave. West after 5:00 p.m. (102)

HOUSEKEEPING rooms. Phone 3092. (98)

TWO rooms unfurnished. Phone 4569. (100)

DOUBLE sleeping room, close in. Phone 2865. (100)

37 Room and Board

ROOM and board for two working men. Phone 2056. (100)

38 Cottages, Campsites

JOHNSTONES Cabins, Lakelse Lake, Box 1101, Kitimat, B.C. T. S. Mallory Prop. Housekeeping units, propane stoves, lights, water. Store, Coffee Bar, Boats. (120)

39 Homes for Rent

TWO room furnished cabin, centrally located. Phone 5434 after 6:00 p.m. (99)

39A Suites for Rent

TWO rooms, furnished, heated. 522 Fulton St., Apt. 3. (98)

THREE room apartment. Apply No. 1—316 7th Street. (99)

40 Homes for Sale

CLOSE IN
Two for Price of One
That's right—two four bedroom homes with large living and dining rooms and cabinet kitchens. On 2 lots. These homes must be sold together as owner retiring south. Ideal for revenue purposes. Full price only $15,750 with $4,000 down—balance easy terms. See this now!
H. G. Helgerson Ltd.
612 3rd Ave. West
Phone 4131 Eves. 5088 (99)

45 Property for Sale

TWO cleared residential lots ready for foundation work. Taylor Street location. Apply G. Percy Tinker & Co. Ltd., Phone 5224. (97)

46 Business Opportunity

RELIABLE man with car, to service established Fuller Brush territory. Earnings well above average. This isn't just a job, but a future for a man with ambition to better himself. For interview appointment contact Peter Brink, Box 1045 (or phone 1616) Kitimat, B.C. (102)

47 Automobiles

1953 Mercury pickup. 1948 Chevrolet panel, 1948 Plymouth sedan, house trailer, luggage trailers. Phone 5258. (99)

47 Automobiles

1952 Chevrolet coupe, ex-Forest Service Vehicle in Prince Rupert area. Was traded in to Sherwood Motors, Vancouver, and we will be selling this unit in Prince Rupert. Our salesman will arrive on Thursday, May 21st. Any interested parties please leave name, address and phone number at Box 572, Daily News. Price $400 or best offer. (99)

LOCATED at Kitimat, B.C. at Anderson Creek Trailer Camp, Trailer No. 106. Fully modern 27-foot trailer. Large bedroom, propane gas stove, fridge, duo-therm heater, toilet and shower etc. Cost $4,000. $2,000 cash or $2,500 on good security. (102)

1953 Ford sedan delivery for sale. Excellent condition. Phone 2557. (98)

1953 English Vanguard sedan, 25,000 miles. Cheap. Phone 6229. (96)

1949 Ford four-door. Unreasonably cheap. Call 4811. (96)

Legal Notices

LAND REGISTRY ACT
Re: Certificate of Title No. 32410-I to Lot Thirty (30), Block Twenty-nine (29), Section Six (6), Map 923.

WHEREAS satisfactory proof of loss of the above Certificate of Title issued in the names of James Robert Reynolds and Astrid Maria Reynolds has been filed in this office, notice is hereby given that I shall, at the expiration of one month from the date of the first publication hereof, issue a Provisional Certificate of Title in lieu of said lost Certificate, unless in the meantime valid objection be made to me in writing.

DATED at the Land Registry Office, Prince Rupert, B.C. this 20th day of April, 1959, A.D.
F. W. McDonald,
Deputy Registrar.
(m22)

AUCTION SALE
Timber Sale X-80812

There will be offered for sale at Public Auction, at 11:00 a.m. on June 19th, 1959, in the office of the District Forester, Prince Rupert, B.C., the Licence X-80842, to cut 642,000 cubic feet of cedar, hemlock, spruce, balsam and fir trees and trees of other species, on an area situated on vacant Crown Land opposite Courageux Point, Whidbey Reach, Gardner Canal, Range 4, Coast District.

Three (3) years will be allowed for removal of timber.

Provided anyone unable to attend the auction in person may submit a sealed tender, to be opened at the hour of auction and treated as one bid.

Further particulars may be obtained from the Deputy Minister of Forests, Victoria, B.C., or the District Forester, Prince Rupert, B.C., or the Forest Ranger, Prince Rupert, B.C.
Gazette May 14, 1959.
(m 19, 26, J 2, 9)

FRED E. DOWDIE
OPTOMETRIST
Phone 5548
303 - 3rd Ave. W.

BLACKWOOD on BRIDGE

By EASLEY BLACKWOOD

The result on this hand is the sort of thing that keeps Mr. Meek as cautious as he is.

There was nothing cautious about the North-South bidding. After Mrs. Keen's overcall, Mr. Abel had several choices. Double two clubs He decided he had too many spades for that. Bid two spades? He thought he was a little too strong for a single raise.

He finally made up his mind that he had just about enough for a free bid at the two level in a suit lower in rank than his partner's. He was slightly short for the call but anyway he bid two diamonds.

Mr. Dale, who had a questionable opening in the first place, rebid two hearts in not too loud a voice.

Mr. Meek

And now Mr. Abel made a really gross overbid. Wanting to show a strong preference for spades over hearts, he jumped to three spades. After his previous two-over-one, a two spade bid would have been plenty.

Mr. Meek doubled the final contract and his partner led the king of clubs. Mr. Dale saw at once that we was going to be very busy trying to win 10 tricks. With the serious shortage in high cards, a cross-ruff seemed to offer the only chance.

Accordingly, he won with the ace of clubs, led a heart to his ace and ruffed a heart. He ruffed a club in his hand and another heart on the board.

Now he cashed the ace of diamonds, led a third club and ruffed it. Here Mr. Meek discarded his last heart so that he could overruff the dummy on another heart lead.

Next Mr. Dale led his last heart and ruffed with dummy's jack of spades. Mr. Meek overruffed with the king. But Mr. Dale now had the ace, queen and nine of spades left and there was no way to prevent him from winning all three of them. Thus he won seven trumps tricks and one trick in each of the other suits.

"I have just seen the impossible happen," said Mr. Meek solemnly. "I'll never double again if I have every face card in the deck."

South dealer
North-South vulnerable

NORTH
Mr. Abel
♠ J 8 2
♥ 6
♦ A 9 8 7 3
♣ A 9 7 3

WEST
Mrs. Keen
♠ none
♥ Q J 9 5
♦ Q J 6
♣ K Q J 6 5 4

EAST
Mr. Meek
♠ K 10 6 5 4
♥ K 4 3 2
♦ K 10
♣ 10 8

SOUTH
Mr. Dale
♠ A Q 9 7 3
♥ A 10 8 7
♦ 5 4 2
♣ 2

The bidding:

South	West	North	East
1 ♠	2 ♣	2 ♦	Pass
2 ♥	Pass	3 ♠	Pass
4 ♠	Pass	Pass	Dbl.
All Pass			

Opening lead: King of clubs.

The Spanish-American War, though it lasted only 114 days, was perhaps the most decisive of all conflicts involving the United States. The 1898 war between the United States and Spain had a great influence on world affairs because it marked the loss of the last of Spain's colonies in the Americas and Asia and the entrance of the United States into the group of nations with colonial possessions.

LAST NIGHT'S FIGHTS

NEW YORK (AP)—Tony DiBlase, 148¾, New York, outpointed Curley Monroe, 145, Worcester, Mass., (10).

COSTLY GASOLINE

ROME (AP)—Italy has ordered gasoline prices cut about two cents a gallon because of reduced costs of bringing petroleum into the country. New prices are 80 cents a gallon for regular, 86 cents for super gas.

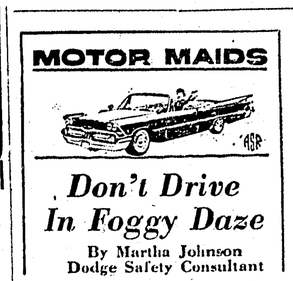

Don't Drive In Foggy Daze

By Martha Johnson
Dodge Safety Consultant

"WHAT SHOULD I do when driving in fog?"

This question is heard frequently, particularly now that the weather is so changeable.

The best advice for driving in fog, according to the Michigan State University Highway Traffic Safety Center at East Lansing, is:

1—Reduce your speed. If visibility is low, crawl.

2—Put headlights on low beam. During the day headlights will help other drivers see you; parking lights are not effective enough for this. At night, the low beam reduces glare and throws light down on the road. If fog is very heavy, switch off panel lights on the dashboard.

3—Roll down left front window so you can hear the traffic.

4—Drive as close as possible to right edge of road. Do not ride center line or use it as a guide—oncoming traffic may be using it, too.

5—Use your windshield wipers.

6—Don't attempt to pass.

7—Don't follow car ahead too closely and don't rely on it as a guide.

8—Avoid sudden stops and signal your intention to stop well in advance by flashing your brake lights.

9—Flash turn signals well in advance and take special care in making left turns.

Remember When

By The Canadian Press

World heavyweight champion Rocky Marciano knocked out Jersey Joe Walcott in the first round of their return bout at Chicago six years ago. When Marciano won the title from Walcott the previous September at Philadelphia, it was by a knockout in the 13th round.

Daily News Classified Ads

Little League schedule

The Prince Rupert Little League schedule running from May 20 to June 19 is as follows.

The farm league schedule will appear in the Daily News tomorrow.

1959

May 20	Sea Kings	vs	Shop Easy
May 22	North Star	vs	Kinsmen
May 25	Kinsmen	vs	Sea Kings
May 26	Shop Easy	vs	North Star
May 27	Sea Kings	vs	North Star
May 29	Shop Easy	vs	Kinsmen
June 1	Shop Easy	vs	Sea Kings
June 2	Kinsmen	vs	North Star
June 3	Sea Kings	vs	Kinsmen
June 5	North Star	vs	Shop Easy
June 8	North Star	vs	Sea Kings
June 9	Kinsmen	vs	Shop Easy
June 10	Sea Kings	vs	Shop Easy
June 12	North Star	vs	Kinsmen
June 15	Kinsmen	vs	Sea Kings
June 16	Shop Easy	vs	North Star
June 17	Sea Kings	vs	North Star
June 19	Shop Easy	vs	Kinsmen

Little League players assigned to "majors"

Players assigned to teams in the Prince Rupert Little League are as follows.

Farm team players and teams will appear in the Daily News tomorrow.

SEA KINGS
S. Rasmussen, Gordon Cameron, Harold Small, Laurie Gordon, Brian Lewis, Allan Mah, Garry Guyatt, Tommy Timms, Gordon Eby, Ken Humpherville, Ron Bitterman, Murray Brown, Gordon Strand, Doug Wells, Bobby Donaldson.
Coach—Doug Kerr.

NORTH STAR
Ernie Baines, Maurice Desautels, D. Postullo, B. Hansen, Ian Jessop, T. Moore, T. Arney, R. Smith, D. Hansen, B. Dybhaven, T. Parkes, R. Parkes, Eric Janes, R. Janes, Jim MacRae.
Coach—Ted Arney.

KINSMEN
George Greer, Lloyd Fraser, Bob Slater, Joseph Salvati, John Bond, Chris Bennett, Mike Hrehirchik, Jerry Fossum, Bob Miners, Gordon Stava, Dale Montgobery, Jim Greer, Bruce Burn, Larry Gordon, Dale Fleming.
Coach—Gordie Cameron.

SHOP-EASY
Dennis Mintenko, Brian Bergum, Randall Dunlop, Gerald Mintenko, Joe Scuby, Brian Parker, Mario Paolinelli, Bobby Pottle, Roy Holder, Brian Keisman, Riqui Cronck, Rory McNeice, Wayne Specht, Bobby Wingham, Billy Carlson.
Coach—Don Kidd.

TOKYO (AP) — Sadad Yaoita, 113½, Japan, outpointed Shigeru Ito, 113½, Japan, (10).

PHILADELPHIA (AP) — George Benton, 160½, Philadelphia, outpointed Bobby Boyd, 162½, Chicago, (10).

WA to UFAWU
BINGO
TOMORROW NIGHT
S.O.N. HALL
EVERYONE WELCOME

BLONDIE — By CHIC YOUNG

THE HEART OF JULIET JONES — By STAN DRAKE

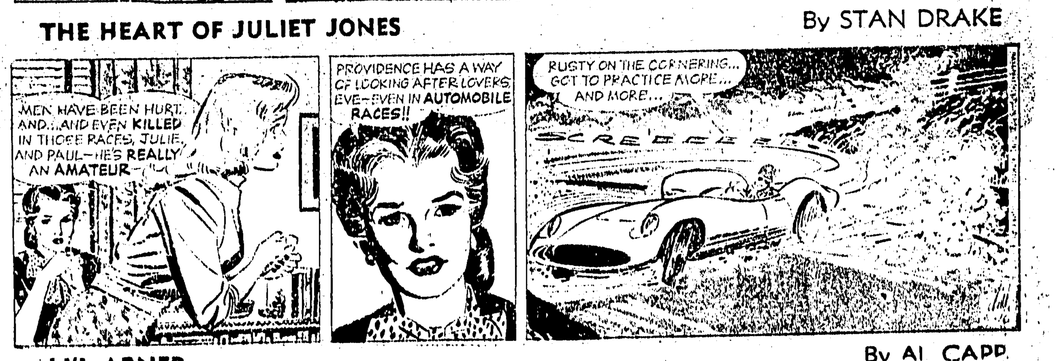

LI'L ABNER — By AL CAPP

ARCHIE — By BOB MONTANA

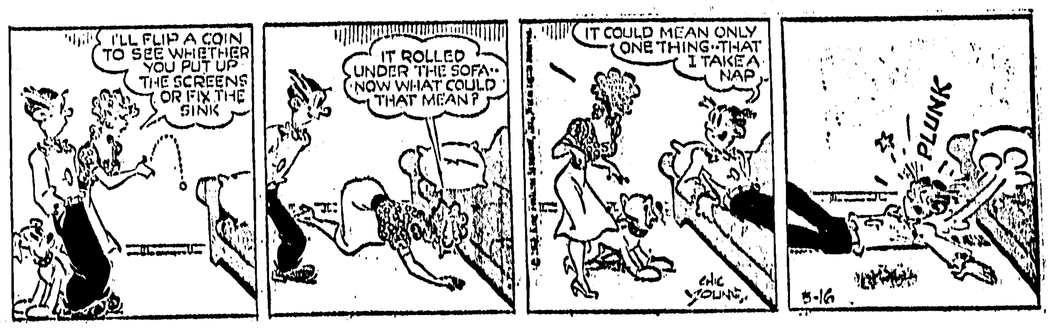

Business & Professional

M. J. Saunders
If You Want
Gravel & Cement Delivered
Rock or Concrete Work
Rent of Trucks & Equipment
Phone 5447 1207 Water St.

The Electrician
Dial 3647

LINDSAY'S
Cartage & Storage
MOVING — PACKING
CRATING — STORAGE
Phones Wharf 4331 Office 5016

GREER & BRIDDEN
LIMITED
BUILDERS and CONTRACTORS
215 1st Ave. West Phone 5241

For certified Red-Seal or adequate wiring - Residential Commercial or Industrial.
TELEPHONE 4210 or 4310
Free Estimates
Northern B.C. Power Co. Ltd.

ALEX'S TAILOR SHOP
Experienced Tailoring
Alterations and Repairs
FAST SERVICE
301 3rd Ave. W. Phone 2700

PHONE 6767
FOR CLASSIFIED ADS IN THE DAILY NEWS
BEFORE 10 A.M.

ALF STEINERT
Offers you Expert Tire Recapping
BOB PARKER LTD.
180-3rd Ave. E. Phone 2225
Guaranteed Work—Quick Service

MODERN BEAUTY SALON
Gift Certificates for Mother
Stauffer Reducing Couch
Professional Hair Styling by
Jean & Hazel
Open Wednesday, closed Monday
Phone 5134

B.C. Land Surveyor
R. J. REYNOLDS
25 Hosmer Block
Box 284 Phone 2082