OUTSTANDING SUCCESS—1,200 ATTEND

Fashions, cars, in 1959 mode win approval at Jaycee show

Crowds totalling 1,200 attended the Junior Chamber of Commerce "Car and Fashion Show" held in the Navy drill hall Friday and Saturday, where they viewed a total of 15 1959's most popular new cars.

Four dealers displayed Austin, Simca, Volkswagen, Chrysler, Chevrolet, Plymouth, Pontiac, Ford and Monarch. Outstanding cars of interest to all who attended were the French Simca, just being introduced in Prince Rupert, and the Ford Thunderbird, a four-passenger luxury sports model brought in especially for the show. The Studebaker Lark was available in two models, and here, too, interest ran high.

Representatives from Terrace Tire and Auto, McRae Motors, Rupert Motors and Bob Parker expressed their pleasure at the success of the endeavor.

The Jaycee fashion parade, directed by Mrs. Frank Hick of Fraser and Payne Stores and narrated by Mrs. John Denning won wide acclaim, particularly from the feminine point of view. Eleven models displayed a wide selection of ladies' wear. Thirty-one popular styles, ranging from sports and casual wear to glamorous evening gowns were shown.

The 45-minute show was presented on Friday and Saturday evenings only.

Master of Ceremonies for the show was James S. Burns, while Gordon E. Carlson was in charge of the overall committee arrangements.

Music for background during the fashion show was provided by Leo Valg at the keyboard of the electric chord organ provided for the occasion by the T. Eaton Company.

Door prizes were presented to lucky ticket holders regularly throughout the show as donated by Fraser and Payne Stores and the auto dealers.

Refreshments consisting of donuts and coffee were served in huge amounts by the Jaycees during their three-performance showing.

A social evening, hosted by the Jaycees in honour of the many participants was staged in the Wardroom of HMCS Chatham on Saturday evening. Models who displayed the fashions were awarded appreciative gifts by the Fraser and Payne Stores at the final showing, and each model was presented with an attractive carnation corsage by Robert R. Whiteley, Jaycee president.

Jaycees have indicated that because of the tremendous success of the project, they will undoubtedly hold another late in 1959 with the advent of 1960 cars or early in the new year. Mr. Whiteley expressed his thanks to all those who helped to make the program the success that it was. Gate receipts totalled in excess of $500.

Sisters' tea delightful social affair

In a springtime setting of daffodils guests gathered at the home of Mrs. Denis Rowse Wednesday afternoon when the Catholic Women's League staged its annual "Sisters' Tea" honoring the Sisters of St. Joseph's of St. Joseph's Academy.

Greeting the visitors were Sister Superior, Sister Beatrice and CWL president Mrs. William Bond.

Presiding at the tea cups were Mrs. C. P. Balagno and Mrs. M. P. McCaffery. The table setting was an attractive arrangement of spring flowers, flanked by white tapers.

Serviteurs were Mrs. C. F. LaCroix, Mrs. Arthur Murray, Mrs. Angelo Rossi and Mrs. Louis Gastaldini.

Directing the kitchen were Mrs. Sidney Dickens, Mrs. William Schaeffer, Mrs. Derry Roos and Mrs. Oscar Wingham.

READERS

● Prince Rupert Burns Club mixed social Saturday, April 25th at 7:00 p.m. at Lotus Cafe. Tickets available at Fraser & Payne for club members. (81)

Featuring
ECONOMY BEEF

RIB ROASTS
51c lb.
At your
LOCKER PLANT
230 Second Avenue
ROUND STEAK
or
ROAST
71c lb.
MINCED STEAK
75c lb.
ON ECONOMY TUESDAY
APRIL 21st

T-BONE
RIB
SIRLOIN
STEAKS
69c lb.
HAMBURGER
35c lb.

CHUCK ROASTS
45c lb.
AT THE
LOCKER PLANT

New form inspires Cassini's dinner dress

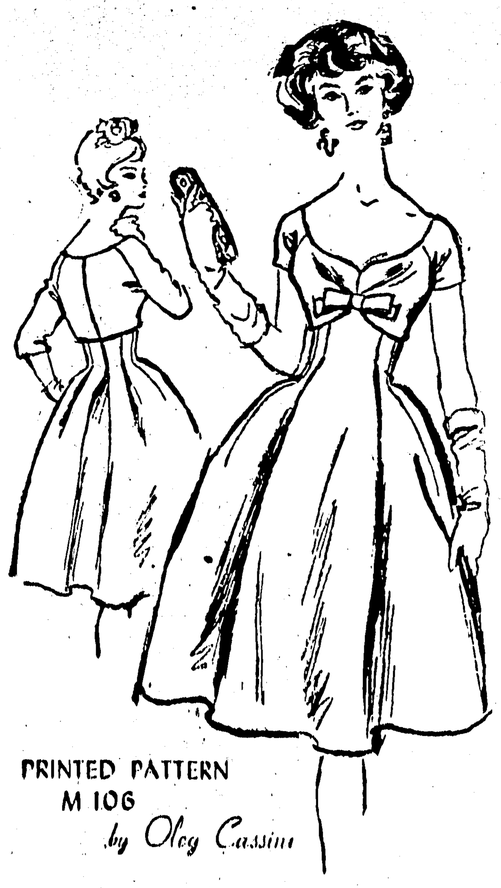

PRINTED PATTERN
M 106
by Oleg Cassini

The return to SHAPE—key word in spring fashions—inspires Oleg Cassini to create one of the alluring dinner dresses for which he's most famous. All drama focuses on the long, slow curve of the midriff above a front-paneled "bell" skirt. Between the provocative dip of the neckline and the high-rise Empire waist, the bodice almost disappears. Printed Pattern M106 is a superb showcase for your figure—dramatic wherever you go this spring. Pure silk taffeta in a misty print is the fabric of the Original. Picture it also in linen, cotton, shantung, or silk print.

Printed Pattern M1066 is available in Misses' Sizes 10, 12, 14, 16 and 18. Size 16 requires 4¼ yards 39-inch fabric.

Send ONE DOLLAR for Printed Pattern M106 to **Prince Rupert Daily News, Pattern Department, 60 Front Street West, Toronto, Ontario.**

Please print plainly YOUR NAME, ADDRESS with ZONE, STYLE NUMBER and SIZE.

MR. AND MRS. WILLIAM YEREMA
—Photo by Chandler's Studio.

Toronto honeymoon trip follows Yerema, Kedey, United rites

A honeymoon trip to Toronto followed the evening-candlelight wedding ceremony in the First United church April 10 when Miss Joan Davis Kedey, RN, became the bride of William Yerema in a spring setting of daffodils.

Rev. Dr. Robert Elliott performed the service for the daughter of H. E. Kedey and the late Mrs. Kedey of Sudbury, Ontario and the son of Metro Yerema and the late Mrs. Yerema of Buchanan, Saskatchewan.

The bride, walking down the aisle on the arm of William Dumont, was a picture of loveliness in her bridal gown, delicately composed of white silk organza-over-satin. In street-length, the full skirt gathered from a fitted bodice featuring a Sabrina neckline and dainty short sleeves. An imported Chantilly lace mantilla, gracefully fell over her gown and she carried a white-yellow veined orchid on a white bible.

Maid-of-honor Miss Nancy Sawayma and bridesmaid Miss Darlene Cummine, enhanced the beauty of the bride's gown wearing tones of yellow and turquoise in daisy-patterned organdy-over-taffeta.

In identical styles, the attendants' frocks were fitted to their bouffant skirts. Headdresses of flowered half-circlets and bouquets of daisies, completed their ensembles.

Groomsmen were Peter Yerema and Terry Yerema while performing ushering duties were Robert Fourister and William Tretiak.

Mrs. Dipo Yule sang "O Promise Me," and Miss Jean Sweeney was church organist.

Profusions of daisies graced the Nurses' Residence for the reception where Mrs. J. L. Kelly, superintendent of nurses for the Prince Rupert General Hospital, received, wearing an afternoon gown of imported Italian silk off-set with a flowered spring straw cloche.

Seated at the bridal table, centred with a three-tiered wedding cake and yellow tapers, Mrs. Yerema received the bride's toast from Donald Cameron.

Serviteurs were Miss Jean Kelly, Miss Phyllis O'Boyle, Miss Angela Newbury and Miss Ala Heffernan.

For travelling to Eastern Canada, the bride donned a black semi-tailored suit, accented with a white cloche hat.

Upon their return, the newlyweds will take up their residence in the Waldron Apartments.

Mr. Yerema, employed in the research department at Columbia Cellulose Company Limited, Watson Island, received his secondary schooling at Teacher's College in Saskatoon. Mrs. Yerema, a graduate of St. Elizabath School of Nursing, Sudbury, is on the nursing staff of the Prince Rupert General Hospital.

DID YOU KNOW?
MANY OF THE
BEST PARTIES
ENJOY OUR DELICIOUS
CHINESE FOOD!
Just Phone 3329
MELROSE CHOP SUEY

Try Daily News Classified

Dr. K. O. Fleming
EYE SPECIALIST
WILL BE IN PRINCE RUPERT
FROM APRIL 23 TO MAY 1
Contact your family doctor for appointments.

BINGO TONIGHT AT THE CIVIC CENTRE

Hospital open house during WA May tea

This year the public will be invited to visit the Prince Rupert General Hospital to view the renovation on May 13 when the hospital's Womens auxiliary stages its annual "Florence Nightingale' tea in the Nurses' Residence.

Plans for the annual event were completed Thursday night when the auxiliary held its regular meeting in the Civic Centre.

Hospital visiting hours are between 1:30 and 4 p.m. and WA president Mrs. Carl Strand will convene the tea.

In other business Mrs. T. C. Melville gave a report on a proposed bursary of $350 for a high school student who plans to make nursing her career or who plans to take a Bachelor of Science degree.

It is the intention of the WA to put the bursary into effect at the graduating class this year, bursary chairman Mrs. Melville said. Assisting Mrs. Melville on the committee is Mrs. L. M. Greene and Mrs. Stanley Wilson.

PERSONALS

Summerland visitors. Mr. and Mrs. Earle B. Wilson arrived Saturday by car to spend a week's vacation in Prince Rupert visiting their son-in-law and daughter, Mr. and Mrs. P. M. Wells and grandchildren, of 1643 Atlin Avenue.

Conrad PTA speakers

Two interesting speakers will be featured tomorrow night when the Conrad Parent - Teacher association holds its monthly meeting at 8 p.m. in the school hall.

Giving a report on the annual PTA convention held recently in Burnaby will be Mrs. Paul Yablonski while Frederick Dunford, recently appointed principal of Booth Junior High School, will speak on "Junior High School."

Mr. Dunford will highlight such items as the great step from Grade 6 to Grade 7; general and university program and school scholarships, bursaries and loans, which are available to students taking further education after high school graduation.

It is hoped that a good membership will be in attendance.

BUY THE BEST...
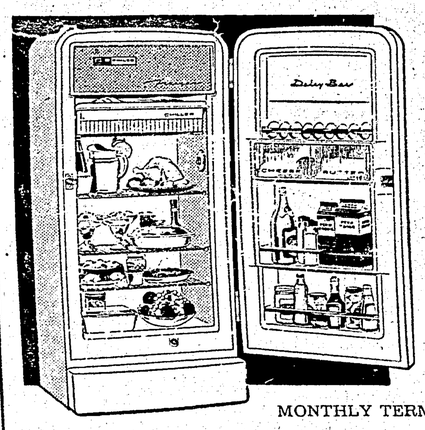
and
SAVE!
on a
PHILCO
$224.
MONTHLY TERMS ARRANGED
Northern B.C. Power Co. Ltd.
Besner Block, Prince Rupert Phone 4210 Stewart

ARCHIE By BOB MONTANA

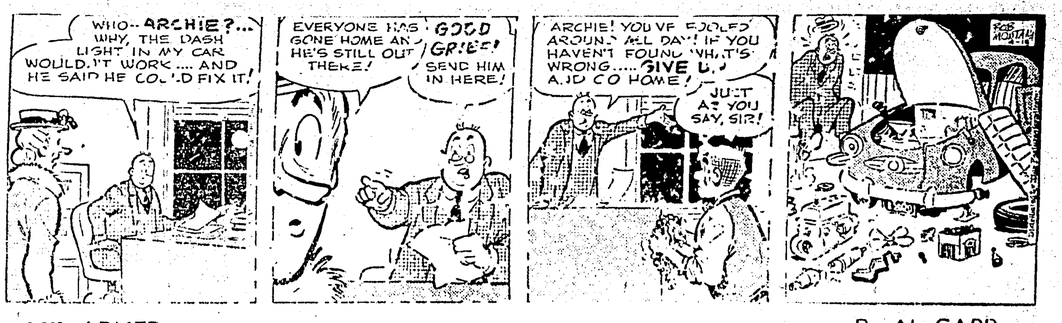

LI'L ABNER By AL CAPP

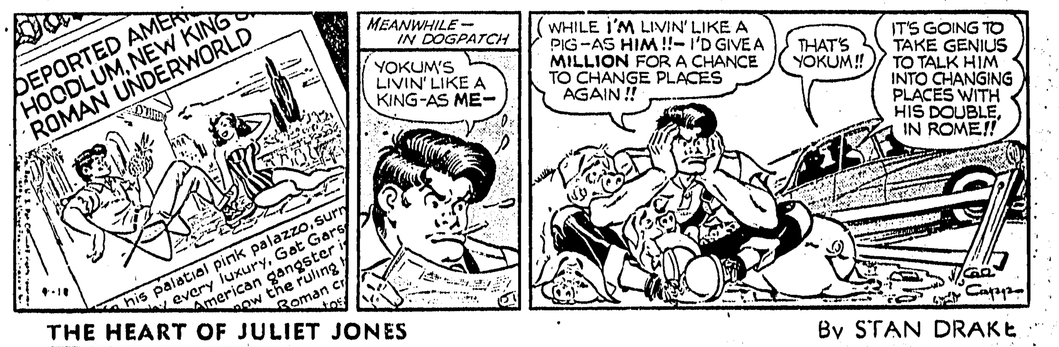

THE HEART OF JULIET JONES By STAN DRAKE
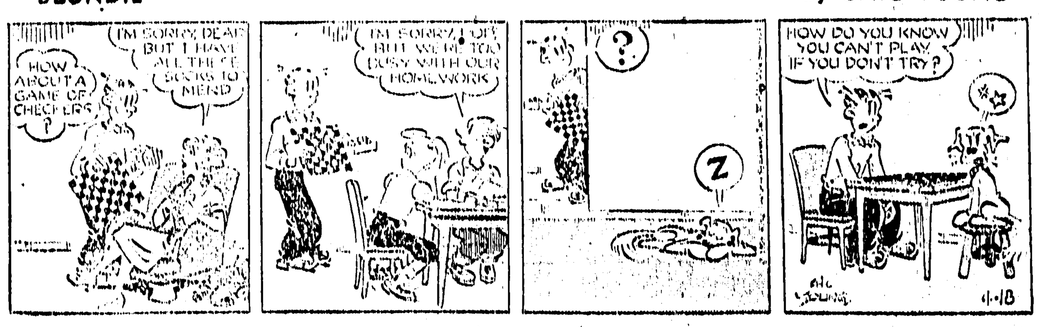
BLONDIE By CHIC YOUNG