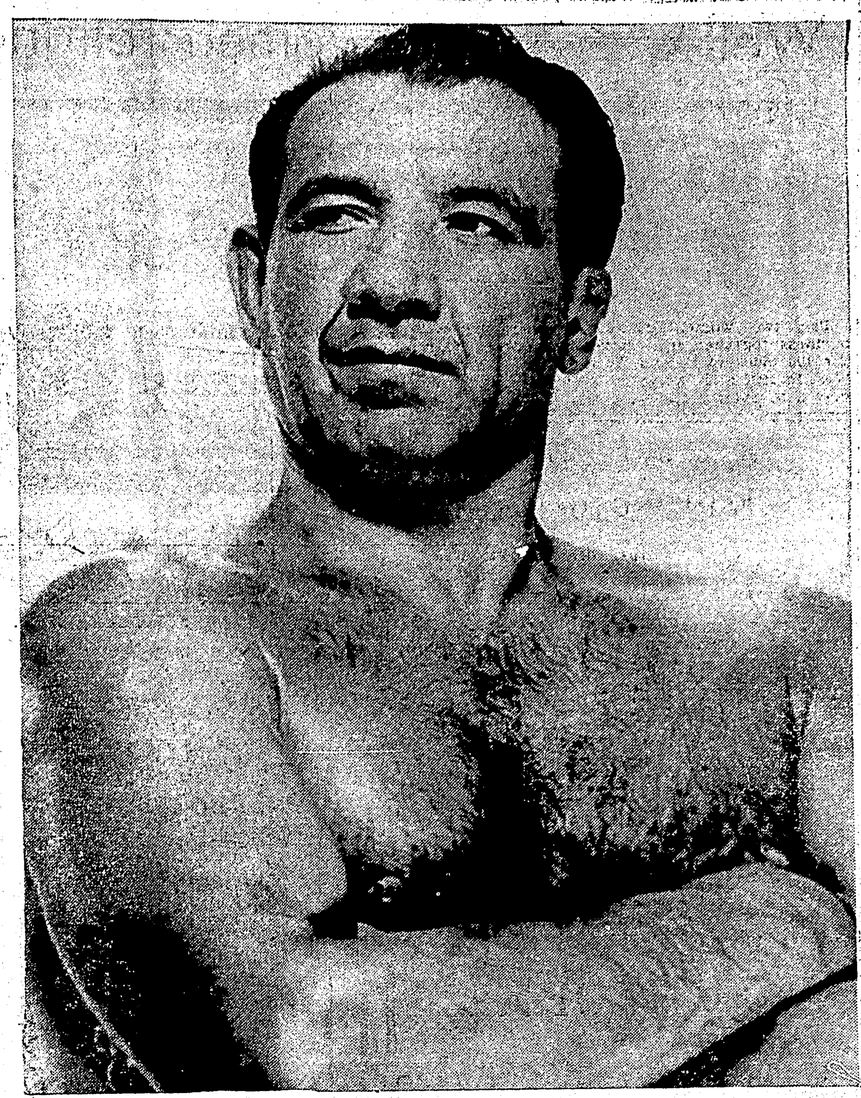

"IRON MIKE" MAZURKI

Movie and TV badman. One of the greatest showmen in sport and one of the continent's greatest wrestlers. Weighs 250 lbs, 6' 5".

MORNING PROGRAMME

10:30 A.M.

Parade starts from Rupert Hotel.

11:15 A.M.

Official addresses by Mayor Lester and representatives of Elks and Royal Purple.

11:30 A.M.

Presentation of float prizes.

11:45 A.M.

Races for children, also snowshoe relay race and tug-o'-war.

Afternoon at Gyro Pool —

3:00 P.M.

Water Sports, featuring novel events — greasy pole, etc.

NOTE — Roosevelt Park will be site of sports.

ANTONE "RIPPER" LEONE

One of the continent's great wrestlers, always a crowd thriller.

DOMINION DAY DANCE — 10:P.M. Civic Centre

ELKS FLAG DAY

TOMORROW - July 1st.

KIT FOX

Famous Comancho Indian Chief from Anadarko, Oklahoma, U.S.A. 225 lbs. — 6' 3" — (plenty excitement!).

EVENING PROGRAMME

8:P.M.

WRESTLING

AT THE

Civic Centre

(1) CURT IAUKEA (from Hawaii)

vs.

MIKE MAZURKI (Hollywood)

(2) CHIEF KIT FOX (Oklahoma)

vs.

RIPPER LEONE (Oyster Bay, N.Y.)

(3) TAG TEAM MATCH

IAUKEA and FOX

vs

LEONE and MAZURKI

BOXING PRELIMS

MARIO PITRE vs JIM (RED) MORBERT
GEORGE ALCHUCK vs REGGIE PHILLIPS
BILLY SAUNDERS vs CHALLENGER

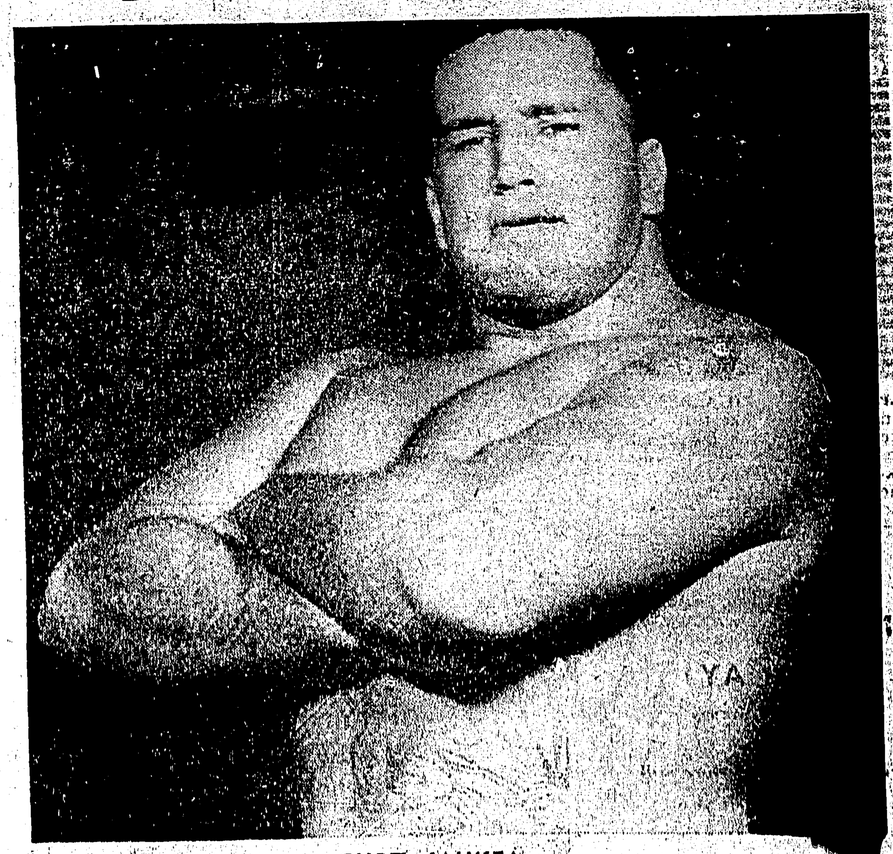

CURT IAUKEA

The "Hawaiian Hurricane" — famous professional football star — 285 lbs. — 6' 6" of dynamite!

ADVANCE TICKET SALES

CIVIC CENTRE • GROTTO CIGAR STORE

JAFFARY SPORTS • ESQUIRE MENS WEAR