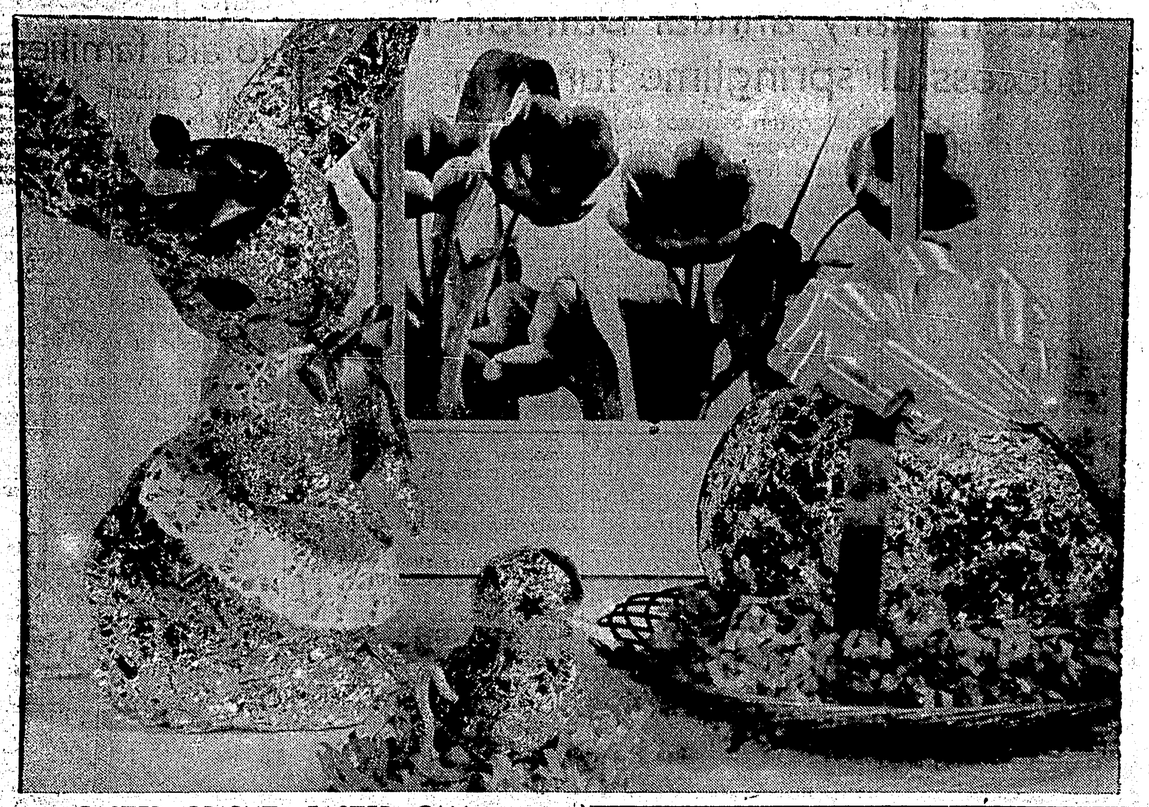

EASTER BRIGHT, EASTER GAY, FOIL DECORATIONS
—Photo by Reynolds Wrap.

Easy to make decorations provide gay centrepieces

Easter decorations designed with children in mind are easy to do and take little material.

Mrs. Rabbit, who is quite a lady, from her gaily flowered hat to her lovely lacy apron, the little chirping chick and the great big Easter egg, will make a gay centrepiece for your Easter table or add an amusing touch to your Easter window scene.

MRS. RABBIT

1. Make balls by crushing aluminum foil, 5 inches in diameter for the haunches, 2 inches for the shoulders, 3 inches for the head. Fasten together with toothpicks. Shape the head like a rabbit's with your fingers.

2. Make legs by loosely wadding foil into narrow roll. Bend like a horseshoe and fasten in place with toothpicks or pins. Make front paws from 2 short lengths of wadded foil, fasten in place and fold across stomach.

3. Make ears from two long double-thick pieces of foil. Roll at one end to form point and gather at other. Attach to head with pins and shape with fingers to look pert and floppy.

4. Shape the mouth from a short piece of pink pipe cleaner, the eyes from colored paper and attach with pins. Colored paper and tiny flowers make her hat and a lace paper doily her apron, collar and tail. Tie ribbon bow under chin.

CHIRPING CHICK

1. Form a 2-inch egg-shaped ball of foil for the body and a 1-inch round ball for the head. Fasten together with a toothpick.

2. Form little webbed feet from colored pipe cleaners; make tiny wings and beak from same material. Force ends of pipe cleaner into foil to attach. A sequin or colored bead attached with pin makes the twinkling eye.

GREAT BIG EASTER EGG

Crush tissue paper; then cover with two or more layers of aluminum foil and mold to make a large egg, any size desired. Tie with ribbon and deck with a many-looped bow. Decorate sides with dime store sequins or glitter.

Women of the Moose news

Mrs. Ernest Blums, Mrs. Gus Papaloukas, Mrs. Gordon Walker and Mrs. Robert Munro were presented red carnation corsages Wednesday night when they were welcomed into the Women of the Moose chapter at the regular meeting held in the Moose Temple.

Graduate Regent Mrs. Kenneth Hardy, chairman of the Home-making committee made the presentation while Senior Regent Mrs. Arnold Assman presided.

Mrs. Hardy in her committee report announced the proceeds from a rummage sale to be held May 21 would go towards purchasing new draperies for the chapter room.

During the business session, it was decided to continue to sponsor the Teen Town dances.

Pointing up committee activities, Mrs. Peter Brass reported on a house bingo, Graduate Regent Mrs. Cherrill McIntyre, the Library House Tea, Mrs. Nels Nelson, Hospital committee dance and Mrs. Assman, Cancer Society dinner.

An invitation was extended to all members to attend the Loyal Order of Moose Installation Night, April 22.

It was announced that the annual meeting of the Canadian National Institute for the Blind, under the WOTM sponsorship would be held Sunday, April 24 at 8 p.m. in the Temple.

Mrs. John Thompson won the lucky box draw and Mrs. Ronald Vaselenak won the committee raffle.

Receiving prizes in the riddle contest conducted by Mrs. William Nesbitt, were Mrs. Thomas Thomas, Mrs. McIntyre and Mrs. Hanson.

Lunch was served by the Homemaking committee.

Next meet is April 20.

Youth council group gives report to PTA

Recommendations to alleviate some of the juvenile delinquency problems in the city were presented to the Booth Memorial Junior high school Parent-Teacher association Wednesday night by V. R. Friesen, chairman of the Youth Council committee.

In the report the following recommendations were presented:

1) That the committee be expanded to include one of the high school principals and one or more parents.

2) That the committee looks into the reported shortage of welfare workers in the community and makes recommendations to the B.C. PTA.

3) That the committee looks into the possibility of the School Board and the City of Prince Rupert hiring a trained social worker to handle youth problems in Prince Rupert.

4) That the committee looks into the possibility of establishing a lecture series for the parents of delinquents.

The PTA accepted the suggestions and included Mrs. Arvid Maki and PTA president Mrs. O. R. Green to act on the committee.

Mrs. A. L. Bell presented resolutions which will be voted upon at the B.C. PT Federation convention in Penticton April 20, 21 and 22, with Mrs. Green as the group's representative.

FRED E. DOWDIE
OPTOMETRIST
Phone 5548
303 - 3rd Ave. W.

For Memorable Rum Drinks
Captain Morgan Black Label RUM
Extra Smooth and Flavourful
This advertisement is not published or displayed by the Liquor Control Board or by the Government of British Columbia

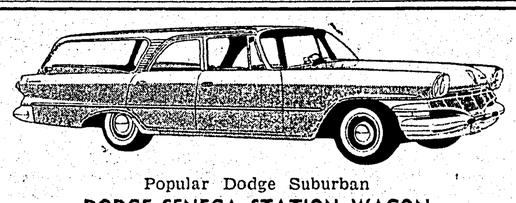
Popular Dodge Suburban
— DODGE SENECA STATION WAGON —
DODGE SALES INCREASED 48% IN U.S. IN 1960
RUPERT MOTORS LTD.
142 Second Avenue West Phone 5286

Today's Stocks

Courtesy of S. D. Johnston Co. Ltd.

VANCOUVER	
Consol. Standard	.17
Bethlehem	.68
Bralorne	5.10
Canadian Collieries	9.65
Friday Nickel	.04
Giant Mascot	.28½
Granduc	1.01
Midwest Copper	.09
National Exploration	.04
New Cronin Babine	.05¼
New Indian Mines	.09½
Northwest Ventures	.04
Pacific Nickel	.63
Quatsino Copper	.14
Red Hawk	.01½
Sheep Creek	.81
Silbak Premier	.32
Silver Standard	.24
Skeena Silver	.03
Sunshine Lardeau	.12
Trojan Consolidated	.10
Vananda	.01½
OILS	
A. P. Consolidated	.45
C. & E.	17.75
Canadian Delhi	5.35
Home Oil "A"	10.25
Inland Natural Gas	5.00
Pacific Pete	11.25
Peace River Pete	.37
Royal Cdn. Ventures	.14
Trans Canada Com.	21.65
Trans Mountain Pipe	9.85
United Oils	1.62
Van Tor Oils	.48
West Coast Trans.	15.00

TORONTO & MONTREAL	
Akaitcho	.39
Belcher	.61
Canadian Chemical	6.25
Columbia Cellulose	3.75
Cassiar Asbestos	12.75
Consol. Discovery	3.75
Consol. Smelters	18.00
Conwest	3.50
East Sullivan	1.53
Giant Yellowknife	11.15
Joliet Quebec	.23
Little Long Lac	1.80
Lorado	.31
MacLeod Cockshutt	1.02
Madsen Red Lake	3.35
Maritimes	.87
Moneta	.67
New Harricana	.10
Noranda	41.15
North Rankin	.97
Norsyncomaque	.06½
Petrol Oil & Gas	.78
Pickle Crow	.86
Quebec Copper	.13½
Rayrock	.55
Rix Athabasca	.16
Sherritt Gordon	2.84
Silver Miller	.35
Steep Rock	.10
Torbrit Silver	.28
Violamac	1.55

Fortune bad

VANCOUVER (CP)—Patsy Butch, 19, of Vancouver, predicted on reading a man's palm February 23 that he was very unhappy and had bad luck, but he was going to be happy again soon. Patsy turned out to be the unhappy one—her subject turned out to be a police constable.

Thursday she was fined $100 after pleading guilty to fraudulently undertaking, for a consideration, to tell fortunes.

BINGO - BINGO - BINGO - BINGO - BINGO - BINGO - BINGO
DOUBLE - JACKPOT
Civic BINGO Centre
Monday April 4th 8 p.m.
PRIZES:
15 Games and $400.00
Door Prize
EVERYONE WELCOME
ADMISSION:
One Card $2.00
Two Cards $3.00
Extra Cards 50c
BINGO - BINGO - BINGO - BINGO - BINGO - BINGO - BINGO

ATTENTION
Japanese Cherry Trees
50 CENTS EACH
available at
Gordon & Anderson's
Prince Rupert Garden Club

BUS SCHEDULE
PRINCE COACH LINES LTD.
"PACIFIC STANDARD TIME"

LV.	2:30 P.M.	Prince Rupert	AR.	9:00 A.M.
AR.	5:30 P.M.	Terrace	LV.	6:00 A.M.
AR.	10:35 P.M.	Smithers	LV.	12:40 A.M.
AR.	2:05 A.M.	Burns Lake	LV.	9:00 P.M.
AR.	6:45 A.M.	Prince George	LV.	3:45 P.M.

Direct Connections at Prince George with Greyhound Lines and Northern Stages
FAST EXPRESS SERVICE
For Further Information Phone 6236
Terminal — 2nd and 2nd — Prince Rupert

MITCHELL & CURRIE LTD.
PAINTED and UNPAINTED
FURNITURE
10% OFF REGULAR PRICE!
2ND HAND WINDOWS
50c to $2.00

CANADIAN EXPERTS AGREE
The older the barrel the finer the taste... and Calvert Old Rye is blended from choice whiskies aged in 20-year-old casks for a smoother, more satisfying taste
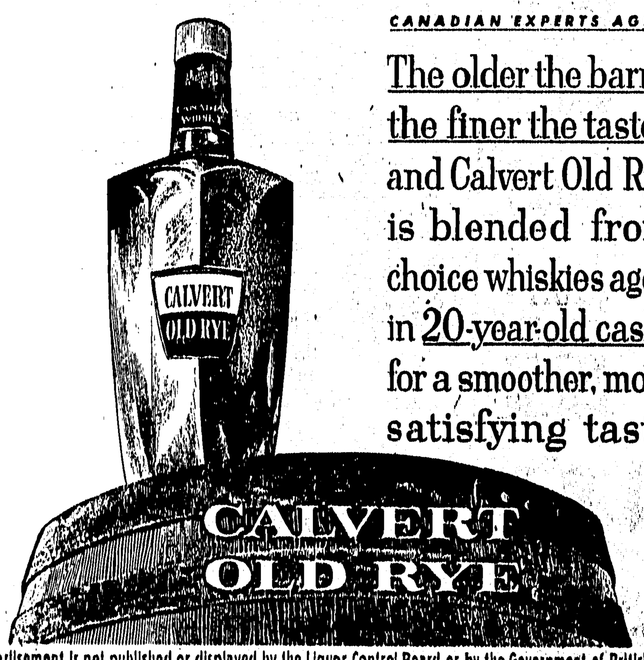

This advertisement is not published or displayed by the Liquor Control Board or by the Government of British Columbia.

SLACKS
Slim "IVY" or Full Drape Custom-Made
Skilfully tailored for perfect fit in your choice of fine all-wool imported materials. Order yours now!

LING

Advertising in The Daily News Brings Results.

We Specialize in Catering to
• BANQUETS
• WEDDING RECEPTIONS
• SPECIAL OCCASIONS
• SERVICE CLUB MEETINGS, etc.
Call Us For A Free Estimate
"Specialists in Italian Food"
La Gondola Cafe
PHONE 2621

SCHOOL DISTRICT NO. 52
(Prince Rupert)
Balance Sheet as at December 31, 1959

ASSETS

REVENUE ASSETS			
Cash on Hand			5.00
Cash at Bank			
—General Account		5,130.41	
—Shareable Current Capital		1,003.52	6,133.93
ACCOUNTS RECEIVABLE			
Provincial Government			
Night School Grant		125.00	
Dominion Government		960.00	
Sundry		1,515.30	2,600.30
Due from Capital Account			808.82
			9,548.05
CAPITAL ASSETS			
Land	39,048.65		
Buildings	1,385,399.56		
Furniture and Equipment	196,513.91		
Buildings in Progress	693,715.07	2,314,677.19	
Due from Provincial Government re Bond Issue		25,000.00	
			2,339,677.19
			2,349,225.24

LIABILITIES

REVENUE LIABILITIES				
Accounts Payable				282.01
Shareable Current Capital				1,003.52
Excess of Revenue over Expenditure for the Year Ended December 31, 1959				8,262.52
Revenue Surplus			8,011.49	
Non Shareable Current Capital			251.03	
				9,548.05
CAPITAL LIABILITIES				
Bank Loan		415,360.00		
Bank Overdraft		32,504.23		
Due to Revenue Account		808.82	448,673.05	
Debenture Debt				
—Authorized		1,482,000.00		
Deduct				
—Redemptions	147,500.00			
—Unissued	593,000.00	740,500.00	741,500.00	
Advance by City of Prince Rupert			223,000.00	
CAPITAL SURPLUS				
Balance December 31, 1958		884,212.17		
ADD Capital Expenditures from Revenue				
—Land	75.00			
—Equipment	216.97			
Serial Debenture Redemptions	42,000.00	42,291.97	926,504.14	2,339,677.19
				2,349,225.24

Statement of Revenue and Expenditure

REVENUE

TAXES		
Municipal	247,140.00	
Rural	302,613.00	549,753.00
GOVERNMENT GRANTS		
Basic	161,167.00	
Vocational	1,548.49	
Night School	1,056.47	163,771.96
RECOVERIES OF EXPENDITURES		
Tuition Fees	3,015.00	
Night School Fees	1,960.00	
Teacherage and Other Rentals	1,202.46	
Supplies for Resale	2,407.80	
Text Book Rentals	4,499.20	13,084.46
TOTAL REVENUES		726,609.42
Surplus as at December 31, 1958		6,440.31
		733,049.73

EXPENDITURE

ADMINISTRATION		
Salaries	10,381.20	
Office Expense	2,111.05	
Trustees Expense	938.03	
General Administration	12,489.23	25,899.60
INSTRUCTION		
Teachers' Salaries	436,408.71	
School Clerical Salaries	8,275.13	
Teaching Supplies	16,629.04	
Other Instructional Expense	831.17	462,144.05
OPERATION		
Janitor and Engineers Salaries	46,964.30	
Janitor and Engineers Supplies	6,827.97	
Light, Power, Water and Fuel	32,797.88	
Insurance, Rentals, Other	6,514.54	93,104.69
REPAIRS AND MAINTENANCE		
Grounds, Wages and Supplies	7,836.34	
Buildings, Wages and Supplies	15,769.03	
Equipment, Wages and Supplies	7,280.60	30,885.97
CONVEYANCE		
Contract Expense	9,136.60	
Other	421.60	9,558.20
AUXILIARY SERVICES		
Health	1,855.56	
Retarded Children	2,408.00	
Boarding	104.00	
Other	99.67	4,467.23
NON-OPERATING		
Supplies for Resale	3,599.00	
Text Book Rentals	4,503.79	8,102.79
DEBT SERVICE		
Debenture		
—Principal	47,000.00	
—Interest	26,710.00	
Bank Charges and Interest	16,622.71	90,332.71
CURRENT CAPITAL		
Sites	75.00	
Equipment	216.97	291.97
TOTAL EXPENDITURES		724,787.31
Excess of Revenue over Expenditure for the Year Ended December 31, 1959		8,262.52
		733,049.73

Approved on behalf of the Board:
W. J. Scott, Chairman
Myrtle M. Roper, Secretary-Treasurer
January 31, 1960, Prince Rupert, B.C.
SCOTT McLAREN,
Chartered Accountant.