Subscription Rates.
By Carrier:
per month ..... $ 1.25
per year $12.00
By Mail:
per month ..... $ 1.00
per year $10.00
Classified Rates:
6c per word per day, minimum 75c. Publication for 5 days for the price of 4.
Box numbers 25c extra.
Announcements:
50c per line per day.
Coming Events:
50c per word per month.
Engagement, marriage, funeral or death notices, $3.00 per insertion
Birth notices $1.00 per insertion.
The use of Daily News box numbers in these columns protects the identity of our advertisers who wish to remain anonymous. We regret that we are bound not to disclose identities involved. Please do not ask staff members for this information.

READ THE WANT ADS! USE THE WANT ADS!

1 Coming Events

Kinette Rummage Sale, April 16

Bake sale April 16.

Presbyterian Easter Tea, April 13.

St. Andrew's Junior Choir Tea, April 20.

Arts and crafts exhibition, April 21-23. Civic Centre.

Rotary Club will hold their annual spring tea, April 27, Civic Centre, 2 p.m.

R.C.M.P. Annual Ball will be held April 29, Navy Drill Hall.

J. M. Facey, W.A. Bake Sale, April 30.

Legion Auxiliary Spring Sale, May 5th.

Bazaar, May 11.

Hospital Day Tea, Nurses Residence, May 11.

O.O.R.P. Spaghetti Dinner, May 14.

Salvation Army Spring Sale, May 17.

Women of the Moose Bazaar, May 25.

R.C.M. Police 4th Annual Ball, Navy Drill Hall, Friday, April 29.

Tea, May 28.

L.O.B.A. Spring Sale, June 1.

Sonja Tea, June 4.

7 Lodge Funeral Notices

Members of Tsimpsean Lodge are requested to attend a funeral service for our late brother Frank MacDonald at the Ferguson Funeral Parlors on Wednesday, April 13, at 2:30 p.m. Members of Tyee Lodge and sojourning brethren are invited to attend. No regalia.
W. D. Vance, Secretary. (72)

10 Funeral Notices

MacDONALD—In the city Friday April 8, 1960, Francis, age 86 years, of Pioneer Home, Atlin Ave. Very Rev. G. T. Pattison will conduct services at Ferguson Funeral Home, 500 McBride St., at 2:30 p.m. Wednesday, April 13. Interment to follow in Fairview Cemetery. (72)

13 Personal

TO CONTACT Alcoholics Anonymous write to Box 343.

14 Business Personal

ELECTROLUX
Sales & Service. Phone 2778.
1259 Park Avenue.

SINGER Sewing Machine Sales Service at Rupert Radio and Electric Phone 4236. (tf)

GUARANTEED typewriter and adding machine repairs. Phone 5211, Coast Business Machine Services. (tf)

YOUR Fuller Brush dealer, Len Christensen. Phone 2862.

HANDYMAN SERVICE, G. D. Ronson, Oil burner servicing a specialty. Dial 2500. 817 Fraser Street.

WILFORD Electrical Works, Motors bought, sold, rewound and repaired.

NEL'S METAL WORKS
Blacksmithing and welding, 1st Street, 1st Ave. Phone 3078. (75)

RAWLEIGH'S cough syrup. Phone Mrs. Bert Dearden at 3442. (75)

15 Found

KIT of tools. Owner may claim this by paying for this ad. Call at Midway Grocery. (74)

25 Situations Wtd.—Fem.

WILL baby sit in my home days. Phone 2602. (73)

31 Bicycles, Motorcycles

1956 Harley Davidson motorcycle, Dual exhaust, auxiliary lights, $200 down. Phone Charlie at 2342. (72)

32 For Sale—Misc.

BOY'S bike, wringer type washing machine, hot plate, electric frying pan, lawn mower, electric heater. Phone 4825. (nc)

FRESH milk goat for sale, hornless. Box 666 Daily News. (72p)

MUST sell, sea-breeze record player. Good condition. Phone 4880. (73)

RENOWN oil range with fan. As condition. Phone 3780 or call at 1136 Hays Cove Ave. (74)

GARAGE for sale $75.00. Phone 4825, 1850 5th Ave. East. (tfnc)

32 For Sale—Misc.

COMBINATION oil and electric range, good condition. Phone 2204 or call at 336 6th Ave. East. (74)

3J mm Cannon IV S2 Camera with 1-8 lens, in perfect condition. Also case and set of filters. Original price $328. Will sell for $190. Phone 3067. (73)

WASHING machine, $35. Phone 5839. (74)

34 Wanted—Misc.

WANTED — Top market prices paid for scrap iron, steel, brass, copper, lead, etc. Honest grading, prompt payment made. Atlas Iron & Metal Ltd., 250 Prior St., Vancouver, B.C. Phone MU 1-6357. (H)

CASH FOR
Scrap, copper, brass, lead, batteries, radiators. Dial 6128. Call 630 6th Ave. W.

ONE spring gillnet. Phone 2719. (74)

AQUARIUM. Dial 6262. (73)

35 Boats and Engines

STURDY 10' row boat, $90. Phone 3818 after 5 p.m. (76p)

12' Fibreglass boat. $200. Phone 4455 after 5 p.m. (73p)

TROLLING boat for sale, 34'. Apply Post Office, Port Edward. (75p)

36 Rooms for Rent

HOUSEKEEPING room, 801 Borden St. (74)

NICE room. Phone 3601. (76)

37A Room, Board Wtd.

ROOM, board, with view required by quiet gent. Box 668, Daily News. (76p)

39A Suites for Rent

TWO room apartment, self-contained. Quiet adults only. Phone 5715. (73)

UNFURNISHED two bedroom suite. Clean and in good condition. Apply 1057 6th East. (75)

40 Homes for Sale

SECTION TWO
Ultra modern split level 3 bedroom home on large landscaped lot in lawn and flower gardens. Rumpus room in basement. Many, many more fine features. See this dream house now!

$1,000 DOWN
Well located 2 bedroom home on large level lot with garage. Spacious living room and kitchen. All this and more for just $1,000 down with the balance as rent.

CLOSE IN
Full cement basement with garage, on fully landscaped corner lot. Three bedrooms, large living and dining rooms, cabinet kitchen. Truly a fine family home. $3,000 will handle. Balance as rent.

To see these and other better homes, just dial 4131 or eves. 5888 and ask for Derry.
H. G. Helgerson Ltd.
612 Third Ave. West (73)

$1,000 DOWN — VACANT
This low, low down payment gives immediate possession to 4 rooms and bath. Located on two corner lots, not too far from town. Only $5,250 with balance as rent.

4 BEDROOMS — SPOTLESS
Neat and tidy 6 rooms and bath in a high location. Owner wants quick sale and will consider a near offer to asking price of $7,950.

For a courteous inspection of these and more fine homes, dial 3134 or eves. 2688.
Armstrong Agencies Ltd. (73)

45 Property for Sale

TWO lots, furnished 3-bedroom house. Phone 3473. (84p)

GARAGE for sale $75.00. Phone 4825, 1850 5th Ave. East. (tfnc)

46 Business Opportunities

A News stand for sale. Phone 3462. (tf)

47 Automobiles

1958 CHEV. Mileage 23,000. Like new. Phone S. Sedlack, 4221 after 6 p.m. 3980. (70)

1956 CONSUL Station Wagon. Phone 3085. (76)

1956 CHEVIE Bel-Aire. In good condition. Phone 3164. (76)

1952 MONARCH, automatic 4-door sedan. Phone 2006. (73)

Legal Notices

NOTICE
DEPARTMENT OF HIGHWAYS
Prince Rupert Electoral District.
Pursuant to Section 55 of the Highways Act, Road restrictions on the Northern Transprovincial Highway are lifted from 50% to 75% of legal axle loading between Prince Rupert city Boundary and Tyee, effective 12:01 A.M., April 12th, 1960.
R. McKeown,
District Superintendent.

BLACKWOOD on BRIDGE

By EASLEY BLACKWOOD

One of the most perplexing problems for the declarer is that of deciding when to pick up the defenders' trumps immediately and when to delay that action.

In spite of the axioms on this subject dating back to the days of whist and warning of the dire consequences of failing to pull trumps, there are many situations where you simply cannot afford to do so at your first opportunity.

Today's hand is a simple illustration of correct trump management. In following columns we will consider cases where declarer can safely pull just one round of trumps, but no more; cases where his best play is to try to cash as many as three rounds of a side suit before pulling all the trumps, and other more complex situations.

Mr. Masters

Trumps are precious to a declarer. Their power is dramatically illustrated by the fact that slams are occasionally made when the offensive partnership holds as little as half the high card strength in the deck.

Counting your winners at the start of a hand is an important element in deciding whether or not to lead trumps. In today's deal, for example, Mr. Masters realized that it would be silly to take even one round of trumps.

He let the queen of clubs hold the first trick. On came the jack of clubs and again he refused to cover with dummy's king. The shift at trick three was to a trump and dummy's ten won.

Now he saw that he had only two winners in the side suits—the ace of spades and the ace of diamonds. It was therefore necessary to win no less than eight tricks in the trump suit itself. That would be impossible if he led another round of hearts at this point.

So he led to the ace of diamonds, returned a diamond and ruffed it. He cashed the ace of spades, led another spade and ruffed in his hand. Diamonds and spades were then cross-ruffed to win a total of 10 tricks.

Of course there was the possibility that one of the defenders would overruff at some point and lead back a trump. However that was a chance that had to be taken, for the simple reason that no other line of play offered any chance at all for the contract.

North dealer
Both sides vulnerable

NORTH
Mr. Champion
♠ A 10 6 5
♥ K J 10 5
♦ 8
♣ K 8 7 5

WEST
Mrs. Keen
♠ Q J 8 7 3
♥ 8 7
♦ Q 9 4 3
♣ Q J

EAST
Mr. Abel
♠ K 9 2
♥ 9 4
♦ K 10 7 2
♣ A 10 9 2

SOUTH
Mr. Masters
♠ 4
♥ A Q 6 3 2
♦ A J 6 5
♣ 6 4 3

The bidding:

North	East	South	West
Pass	Pass	1 ♥	Pass
4 ♥	All Pass		

Opening lead: Queen of clubs.

RADIO CFPR

1240 Kilocycles
TUESDAY

P.M.
4:30—Tempo
3:30—CBC Light Orchestra
4:00—Records for You
5:30—News—Sports
6:00—Preface (Local)
6:05—Roving Reporter
6:15—Rawhide
6:30—Afternoon Theatre
7:00—National News
7:10—News Roundup
7:30—Community Cavalcade
8:00—Leicester Suare to Broadway
8:30—Project '60
9:30—Business Barometer
10:00—CBC News
0:15—Talk
0:30—Voices in Harmony
1:00—Around the World with Music
11:00—The Liveliest Art
11:15—Talk
11:30—Voices in Harmony
12:00—Sign Off

WEDNESDAY
A.M.
6:40—Fisherman's Broadcast
6:55—Marine Weather
7:00—CBC News
7:10—Direct Report
7:15—First Call to Breakfast
7:30—CBC News
7:35—Second Call to Breakfast
7:45—Morning Devotions
7:55—Interlude
8:00—CBC News; Sports
8:15—Third Call to Breakfast
8:30—CBC News
8:35—Last Call to Breakfast
9:00—BBC News; Commentary
9:15—Program
9:59—Time Signal
10:00—Morning Visit
10:15—Tommy Hunter Show
10:45—Stories with John Drainie
1:00—Edge of Tomorrow
1:15—Time for a Song
11:30—Message Period
1:45—Mid Day Musicals
P.M.
12:15—CBC News
12:25—Facts and Figures
12:30—Farm Broadcast
12:55—Interlude
1:00—Rupert Calling
2:00—School Broadcast

Today's Stocks

Courtesy S. D. Johnston Co. Ltd.

VANCOUVER	
Consol. Standard	No quote
Bethlehem	.65
Bralorne	5.10
Canadian Collieries	9.25
Friday Nickel	No quote
Giant Mascot	.27
Granduc	1.00
Midwest Copper	.09
National Exploration	.04½
New Cronin Babine	.05
New Indian Mines	.09
Northwest Ventures	.04
Pacific Nickel	.61
Quatsino Copper	.17½
Red Hawk	No quote
Sheep Creek	.80
Silbak Premier	.32
Silver Standard	.26
Skeena Silver	.03
Sunshine Lardeau	.12
Trojan Consolidated	.10
Vananda	.01½
OILS	
A. P. Consolidated	.42
C. & E.	No quote
Canadian Delhi	5.50
Home Oil "A"	No quote
Inland Natural Gas	4.70
Pacific Pete	No quote
Peace River Pete	.40
Royal Cdn. Ventures	.14
Trans Canada Common	21.50
Trans Mountain Pipe	9.75
United Oils	1.52
Van Tor Oils	.47
West Coast Transmission	15.00
TORONTO & MONTREAL	
Akaitcho	.40
Belcher	.56
Canadian Chemical	6.25
Columbia Cellulose	4.00
Cassiar Asbestos	No quote
Consol. Discovery	3.75
Consol. Smelters	18.35
Conwest	3.50
East Sullivan	1.51
Giant Yellowknife	11.15
Joliet Quebec	.23½
Little Long Lac	1.80
Lorado	.32½
Macleod Cockshutt	1.00
Madsen Red Lake	3.25
Maritimes	.98
Moneta	.67
New Harricana	.10
Noranda	41.00
North Rankin	No quote
Norsyncomaque	.06½
Petrol Oil & Gas	.72
Pickle Crow	.85
Quebec Copper	.14
Rayrock	.54
Rix Athabasca	.15
Sherritt Gordon	2.85
Silver Miller	2.85
Silver Miller	.33
Steep Rock	10.15
Torbrit Silver	.28

Enclosed Patio with Planting Areas Highlights Novel Basementless Design

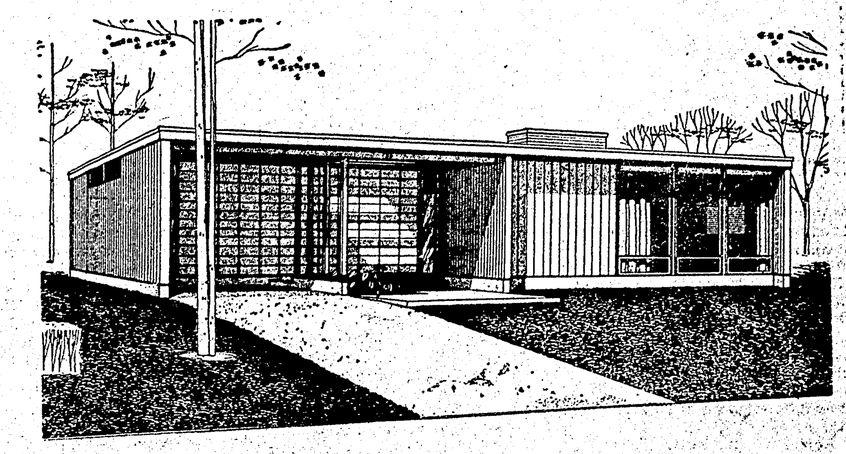

Though a departure from the more conventional design, this pleasing basementless bungalow would be acceptable in any neighborhood. Designer F. W. Sunter, of Nanaimo, B.C., and architect D. L. Sawtell, of Vancouver, have included an enclosed patio off the dining room that is a unique feature in a house of this size.

The bedrooms are located at the rear of the house for greater privacy and the master bedroom contains two large clothes closets in addition to an ample, well lighted storage area. One of the distinguishing features of this house is its sunken living room with tile extending across the entire length of the fireplace wall.

The total floor area is 1,270 square feet and the exterior dimensions are 52 feet, eight inches, by 39 feet. Working drawings for the house, known as Design 288, may be obtained from Central Mortgage and Housing Corporation at minimum cost.

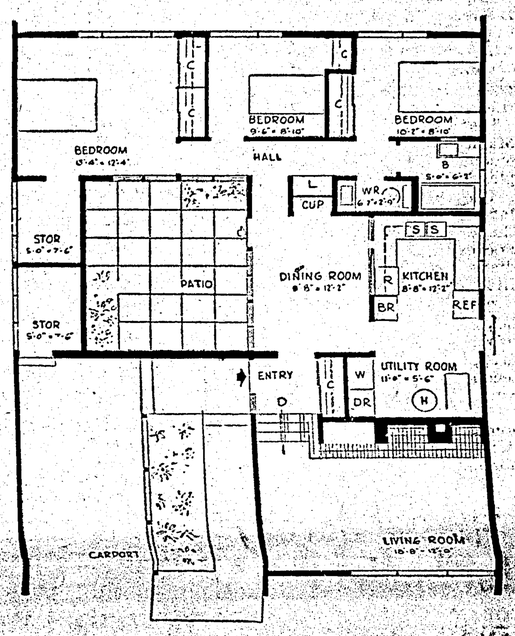

Business & Professional

FOR SALE
Used lumber, creosote piling, pipe and steel ladders.
Phone 3915.

B.C. Land Surveyor
R. J. REYNOLDS
25 Besner Block
Box 284 Phone 2082

The Electrician
Dial 3647

Johnny's Taxi
DIAL 2011

ALEX'S TAILOR SHOP
Experienced Tailoring
Alterations and Repairs
FAST SERVICE
301 3rd Ave. W. Phone 2700

Reddy Kilowatt Says:
"If you need service for wiring your house, offices or premises
TELEPHONE 4210-4310
N.B.C. Power Co. Ltd:
Free estimates given.

ALF STEINERT offers you the only complete TIRE SERVICE in Prince Rupert.
● VULCANIZING
● REPAIRING ● RECAPPING
Reasonable prices, Guaranteed Workmanship
BOB PARKER LTD.

CHANDLERS PORTRAIT STUDIO
in a new location
1015 Third Avenue West
For Weddings and Family Portraits
Phone 2551
for your appointment

GREER & BRIDDEN
LIMITED
BUILDERS and CONTRACTORS
215 1st Ave. West Phone 5241

1910-1960
LINDSAY'S CARTAGE & STORAGE LTD.
Local and Long Distance Moving, Packing, Crating and Shipping.
Modern Storage Facilities for Household Goods and Merchandise.
50 years of service Growing and Progressing with
PRINCE RUPERT
DIAL 5016

M. J. Saunders
If You Want
Gravel & Cement Delivered
Rock or Concrete Work
Rent of Trucks & Equipment
Phone 5447 1207 Water St.

DAILY NEWS TELEPHONES
Switchboard
Connecting all Departments 6767
Night Calls:
Office: 6768 Editorial: 6769

For plastering, stucco, painting and decorating, call
ED. WICKSTROM & SONS LTD.
Phone Kitimat 1121 or write Box 27, Kitimat.

ARCHIE — By BOB MONTANA

LI'L ABNER — By AL CAPP

THE HEART OF JULIET JONES — By STAN DRAKE
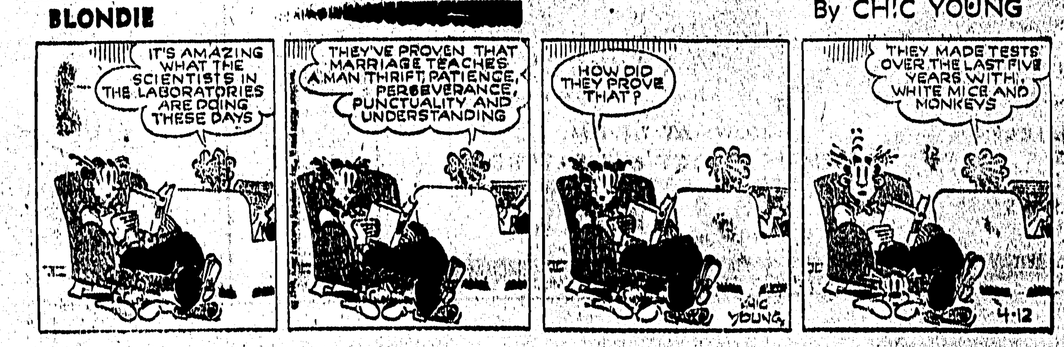
BLONDIE — By CHIC YOUNG