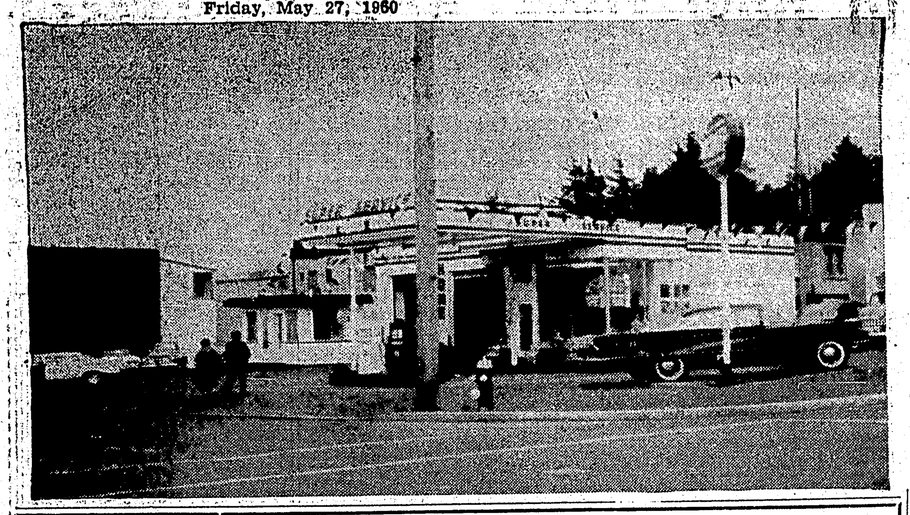

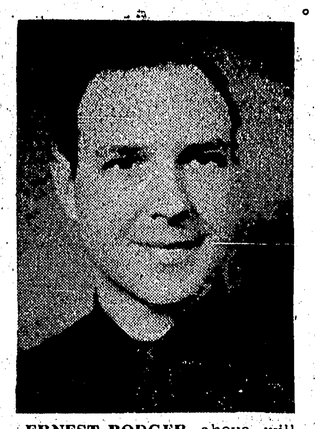

ERNEST BODGER, above, will manager McRae Brothers Limited Home Super service station at the corner of Second Avenue and Second Street. Mr. Bodger came from Chilliwack in April of this year to operate the concern. Born in Vancouver in 1921, Mr. Bodger was educated at John Oliver High school and in 1940 joined the Canadian Army. He served overseas in the European theatre of war with the Canadian Army. Transport Corps, servicing ammunition trucks. After the war he continued garage work, starting a part-time garage while he was still in the Army. He was discharged after 14 years army service in 1954.

OTTO H. KNIEPKAMP, will be chief salesman at the new McRae Brothers Limited car lot adjacent to the service station. Born in 1929 in Berlin, Germany, Mr. Kniepkamp was raised and educated in the German capital. He came to Canada in 1951, joining the Canadian National Railways at Winnipeg that year and staying with the railway until 1955. He came to Prince Rupert in 1955 and worked at the Columbia Cellulose Company Limited mill until 1956 when he became sales manager at Bob Parker Limited. Recently he joined the staff of McRae Motors Limited.

Congratulations...

McRAE BROS. LTD.

LOT FILLING & LEVELLING

— BY —

GRANBY

CONSTRUCTION & EQUIPMENT LTD.

341 2nd Ave. W. Phone 2360

The

ELECTRICIAN

Congratulates

McRAE BROS. LTD.

ON THEIR GRAND OPENING

For Adequate Electric Wiring

PHONE 3647

D. E. GUYATT Co. Ltd.

ELECTRICAL CONTRACTORS

Congratulations...

McRAE BROS. LTD.

ON YOUR APPOINTMENT AS

PRINCE RUPERT DEALERS FOR

PONTIAC — BUICK — VAUXHALL

FROM

NORTHERN TIRE & RUBBER CO. LTD.

NORTHERN DISTRIBUTORS FOR

GOODYEAR TIRES

712 Second Ave. West Phone 4246

2nd Ave
AND
2nd St.

YOU ARE INVITED TO DROP AROUND AND TAKE PART IN

PHONE
SALES
5252
SERVICE
2250

McRAE BROS. LTD. GRAND OPENING SATURDAY MAY 28

VALUABLE DOOR PRIZES!

COME IN AND VISIT US AT OUR NEW CAR LOT AND HOME SUPER SERVICE STATION AT SECOND AVE. & SECOND ST.

— YOUR DEALERS FOR —

FREE BALLOONS AND CANDIES FOR THE KIDDIES!

Pontiac * Buick * Vauxhall

and GMC and BEDFORD TRUCKS