Fashion Club Society News

GRACE BROWN—Social Editor

CONTEMPORARY CLASSIC — Worth packing away after the big day for a bride of a future generation is this white nylon organdy gown. Skirt is a bouffant buble gathered at the knee into one gigantic ruffle. Slightly lower waist dips to a point at front and back. Hand-cut Venise lace edges the high Josephine bodice and puffed sleeves, also scattered over the almost aisle-wide skirt. —CP photo.

Brides warned to note changes in bridegroom after wedding day

By DOROTHY ROE

NEW YORK (AP) — Note to June brides: Here's a thumbnail sketch of the changes you may expect in your bridegroom, after the wedding.

You fell in love with a gorgeous hunk of man, no doubt. What appealed to you was not only his innate charm, but also his handsome appearance. You were proud of him when you walked down the street together — his look of glowing good health, his air of good grooming, his immaculate linen and well-pressed suit.

Well, get set for a shock. Even before the honeymoon is over you may wake up some morning to behold a bristly, shaggy creature yawning and scratching as he pulls on a pair of dirty dungarees and a torn T-shirt, saying: "Gosh, it's great not to have to dress up any more. What say we go fishing, baby?"

Could this be your prince charming, your knight in shining armor?

It could be and it is, says Bill Doniger of New York. "Little boys are born with a fondness for good, honest dirt," se says. "They hate to wash their ears, and prefer their clothes well muddied-up.

"This continues until the age of 15, when the boy suddenly discovers girls. Overnight a miracle happens. He starts taking showers without having to be bound and gagged, he experiments with his dad's razor, he puts goo on his hair and acquires a stock of sweet-smelling toiletries.

"Now this guy keeps getting neater and neater until he gets married. After that he reverts to his basic nature and gets sloppier and sloppier for about 10 or 15 years. His wife starts producing babies and they move to the country, where she joins him in the 'let's be casual' movement. She wears blue jeans and his old shirts. He wears anything he can haul out of the attic.

"Then in his middle-30s the guy suddenly takes a look at himself and screams. He also takes a look at his wife and mutters to himself: 'Where did she come from?' At this point he neatens up again, and probably starts going out with his secretary or some old flame. If the wife is smart she neatens up too and gets him back, and they all live happily ever after."

That's what you can expect, says Bill. So, dear brides, be prepared.

Garden setting perfect for charity functions

From early in June until September, one of the most perfect settings for entertaining is the garden.

If you have a group of church or club friends who are interested in a local charity, why not throw a "White Elephant" garden party to raise funds.

It's quite simple, really. Just ask each guest to bring along her "white elephants"—articles in their homes which they dislike—knicknacks; books, extra kitchen utensils, and so on.

After you've served tea, have all your guests help with the packing of these articles to be put on sale later at a thrift shop or rummage sale for the benefit of the charity.

For the refreshment table, you might use as a centrepiece a procession of white elephants which can be obtained at most five and ten cent stores.

Refreshments on such an occasion as this might consist of assorted dainty sandwiches and cookies, and as the piece de resistance, little strawberry tarts.

To cope with the hot weather, you'll find your guests will appreciate a cool refreshing beverage such as iced tea or a delicious tea fruit punch. This can be made ahead of time, with ice being added just before serving.

A "White Elephant" garden party motif.

Advertising in The Daily News Brings Results

FLOWER BASKETS NOW HANGING

Garden club maintains beautification of city

The beautification of Prince Rupert by the Prince Rupert Garden club is growing in leaps and bounds.

To mark the city's Golden Jubilee year and to continue its efforts to make Prince Rupert "The Garden City of the Northwest," the club has now planted and has hanging 50 flower baskets in prominent parts of the downtown sections.

President Cornelius Verhaar announced that the Post Office grounds which just a few weeks ago were filled with beds of tulips has now been replanted with a bed of 55 begonias and other beds of mixed summer flowers.

Within a few days a little portable water foundtain will be installed in the middle of the Post Office grounds, it was also reported.

Leaving last week for a holiday in Calgary was Miss Elfrida Strauss, a nurse's aide at Miller Bay Indian hospital.

PERSONALS

Mrs. Elizabeth MacKenzie left today by Canadian Pacific Airlines plane for Vancouver en route to Edmonton where she will spend a three-week holiday visiting friends.

Mrs. P. H. Linzey, 245 Fourth Avenue West, arrived home this morning aboard the Northland Navigation's "Canadian Prince" following a month's holiday visiting relatives in Vancouver and Chilliwack.

Miss Elsie Holder, RN, at Miller Bay Indian hospital left last week for a holiday in England to visit her family and friends.

Repairs to all makes of Chain Saws
DON and FRANK
at
CLARKE'S OUTBOARD MARINA
YOUR HOMELITE DEALER
7 different sizes of chain in stock.
Phone 5337 Cow Bay

introducing
Labatt's
new trademark
"MR. PILSENER"

look for the symbol of AUTHENTIC PILSENER BEER now on every cap, bottle, and case.

TRADE MARK

free home delivery: phone 4032

V-444 This advertisement is not published or displayed by the Liquor Control Board or by the Government of British Columbia.

Come over to Calvert House

and make friends with the *lighter* flavour and delightful taste of this Canadian Rye Whisky. Calvert House surely belongs at your house.

GO LIGHT, GO MODERN, GO CALVERT.

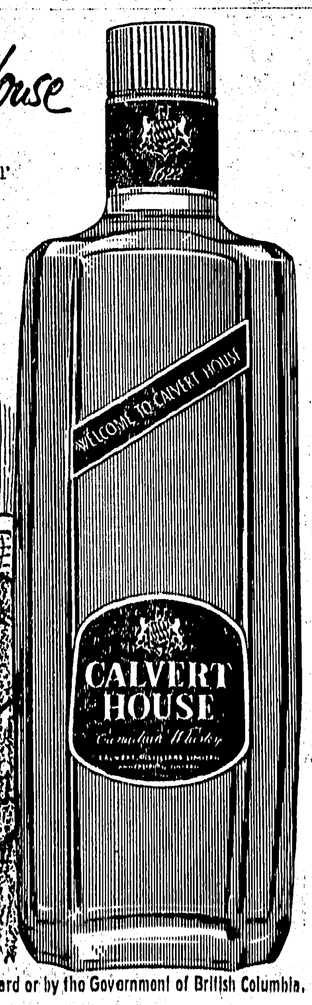

This advertisement is not published or displayed by the Liquor Control Board or by the Government of British Columbia.

We are pleased to announce . . .
our recent appointment as dealers for

RENAULT
DAUPHINE
(LE CAR HOT)

AMERICA'S LARGEST SELLING 4-DOOR IMPORT

ON DISPLAY SAT. JUNE 11, AT OUR CAR LOT

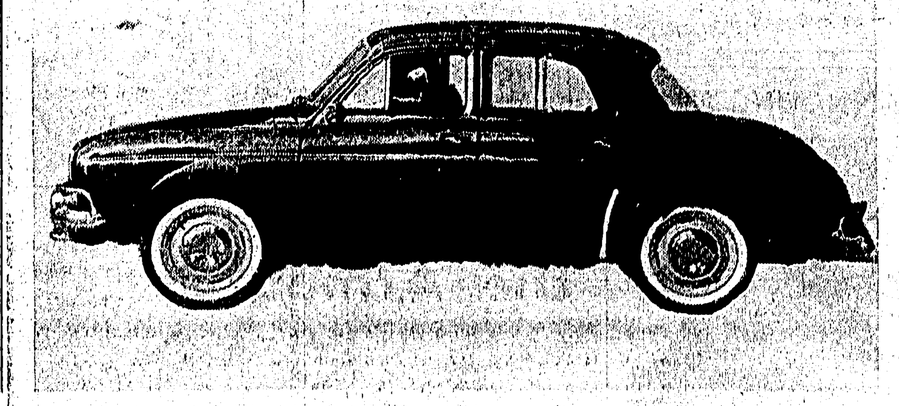

ASK ABOUT THE "TRIP TO PARIS" CONTEST
or how to win a Renault Dauphine "Le Car Hot"

"Budget car that beats them all." —Mon Magazine.
"An ultramodern plant." —Christian Science Monitor.
"Dauphine the most attractive." —Sports Car Illustrated.
"Brings joy back to driving." —Road and Track.
"A princess and a lady all the way." —Foreign Car Guide.
"Fits the American market to a 'T'." —Automotive News.

L'ECONOMIQUE — UP TO 48 MILES PER GALLON!

RUPERT AUTO METAL LTD.
404 McBRIDE STREET PHONE 6373