Tigers clawing out of AL basement

Blank Senators, move into sixth

By ED WILKS
Associated Press Staff Writer

Strictly creatures of habit, these Tigers from Detroit.

They won their first five games, lost their next 10 and now have won two straight—both 1-0 decisions at Washington on two-out, last-inning home runs. Al Kaline's shot in the 11th inning did it Wedesday night with Frank Lary out-dueling Pete Ramos in a double five-hitter.

The victory lifted the Tigers past Washington into sixth place in the American League race, just four games behind Chicago's idle first-place White Sox despite that 10-game skid.

Baltimore defeated Kansas City 5-3 on Jackie Brandt's two-run homer in the 10th inning in the only other league game played. Chicago and the other first division clubs—New York, Boston and Cleveland—were rained out.

OUT OF SLUMP?

Kalines' third home run—his first hit in 15 at bats—broke up a three-hit shutout by Ramos (0-4), who was tagged with his sixth straight defeat since last September and the third by one run this year.

Lary (2-2) struck out seven and walked just one, getting out of his only jam when Dan Dobbek hit into a doubleplay after successive one-out singles by Ramos and Billy Gardner in the sixth.

It was the 15th one-run decision in 20 games for the Nats, and the ninth they've lost. The Senators, beaten by Don Mossi's three-hit pitching and Rocky Colavito's ninth-inning home run Tuesday night, have failed to score in 20 consecutive innings.

GETS THREE HITS

Brandt's home run, following a single by Walt Dropo off losing reliever Marty Kutyna (1-1), was his first in the AL. He also singled and scored Baltimore's first run in the second inning, then singled and scored as the Orioles chased Bud Daley and tied it 3-3 with a two-run ninth. The A's Bud Daley had a four-hitter for eight innings. Milt Pappas (2-2) won it in relief after rookie Steve Barber, who replaced Arnie Portocarrero to the third inning, had given up just one earned run in a seven-inning relief job.

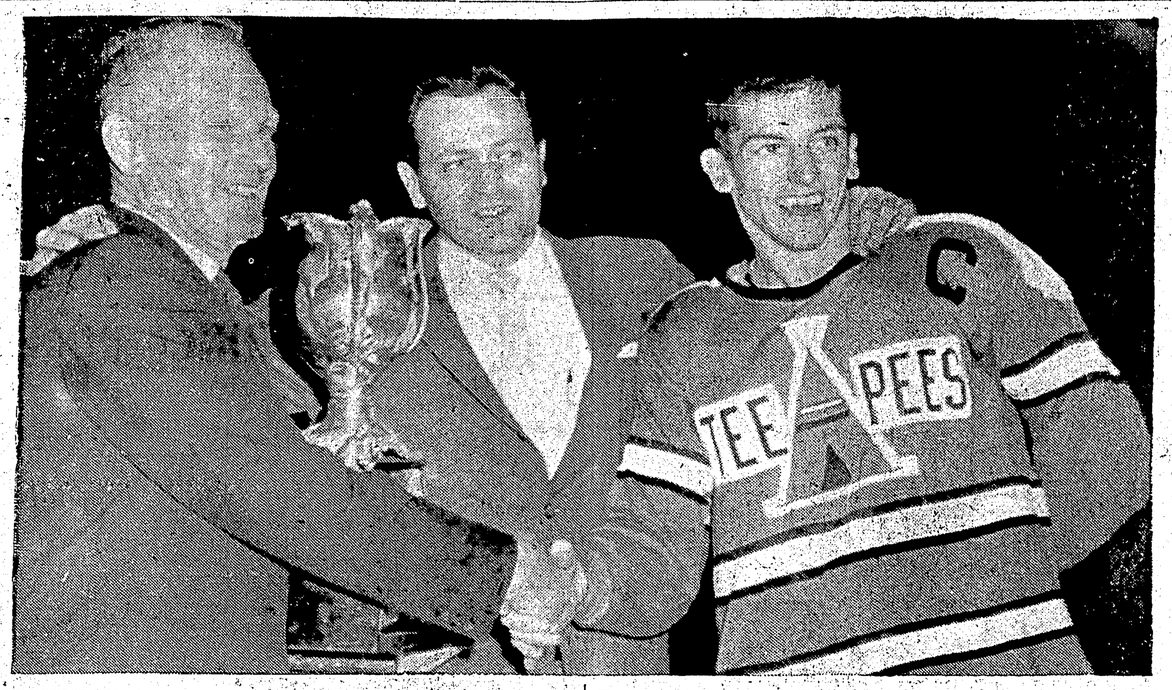

PRESENTATION — Jack Roxborough of Simcoe, Ont., vice-president of the Canadian Amateur Hockey Association, presents the Memorial Cup to Chico Maki, captain of St. Catharines Teepees who defeated Edmonton Oil Kings 4-2 in the Canadian junior final. Looking on in the centre is coach Max Kaminsky of the Teepees. —CP photo.

Gernschield elected president at Celco City bowling banquet

Harold Gernschield was elected president of the Celco City bowling league for next season during the league's annual banquet and dance at the Armories last Friday.

Others elected were: Elsa Schmidt, vice-president; Frank Clapp, treasurer; and Emily Butt secretary.

Trophies were also presented at the banquet to the winners in both "A" and "B" divisions.

"A" winners were:

Ladie's high single—Roberta Giordano, Savoy Hotel, 369; ladie's high three—Roberta Giordano, Savoy Hotel, 790; men's high single—Ben Wagner, Rupert Motors, 356; men's high three—Ben Wagner, Rupert Motors, 879; team high single—Rupert Motors 1414; team high three—Rupert Motors, 3913; ladie's high average—Agnes Pierce, Rupert Motors, 204; men's high average—Ben Wagner, Rupert Motors, 218.

Rupert Motors had the most points at the end of regular league play while Savoy Hotel won the play-offs.

Winners of the "B" division were:

Ladie's high single—Marion Somerville, Kelly Douglas, 323; ladie's high three—Marion Somerville, Kelly Douglas, 795; men's high single—Bob Kelsey, Fraser and Payne, 350; men's high three—Al Faithful, Rupert Taxi, 788; team high single—Rupert Taxi, 1255; team high three—Rupert Taxi, 3624; ladie's high average—Hazel Kyle, McRae Motors, 180; men's high average—Al Faithful, Rupert Taxi, 202.

Regular league play winner was Rupert Taxi, while Fraser and Payne won the play-offs.

A grand roll-off was held after the play-offs and Kelly Douglas came out as top dog.

Awards were given to bowlers with the highest average in the roll-off.

Peggy McDougall of McRae Motors, bowled a 189 average during the roll-off which was a sharp increase over her season's average of 141.

Vince Dodd of Sweet 16 was the big surprise as he upped his regular 139 average to 200 during the roll-off.

USED CAR VALUES

'57 PLYMOUTH
Belvedere, 2-door hardtop, V-8, automatic, radio, continental kit
DOWN PAYMENT $600

'58 TR3
with overdrive
$500 DOWN

'50 METEOR
reliable transportation radio, new tires
FULL PRICE $350

'54 METEOR
Sedan, automatic, radio, power steering
FULL PRICE $650

RUPERT AUTO METAL
404 McBride Street Phone 6373

NATIONAL LEAGUE

Giants win fifth, hold 1½ game lead as chucker Jones scores shut-out

By The Associated Press

Sam Jones put away his fourth low-hit game of the season for San Francisco Giants Wednesday, allowing only two hits and striking out 11 for a 1-0 victory over Philadelphia Phillies.

The run scored when Sad Sam walked with the bases loaded in the second inning, giving the National League - leading Giants their fifth straight success.

Milwaukee Braves walloped four solo home runs, two by Ed Mathews, for a 12-8 decision over St. Louis Cardinals and a chance to replace Pittsburgh Pirates in second place. But the Pirates led the Dodgers 4-3 in the eighth inning at Los Angeles.

Cincinnati Redlegs' game at Chicago was called off because of cold weather—the Cubs' sixth straight postponement.

Bad weather also idled the American League's first-division clubs—Chicago, New York, Boston and Cleveland. Detroit Tigers, after losing 10 in a row, won their second straight 1-0 decision against the Senators at Washington, this one on Al Kaline's two-out home run in the 11th inning. Baltimore Orioles defeated Kansas City Athletics 5-3 in 10 innings on Jackie Brandt's two-run homer.

Philadelphia's only hits off Jones were a bloop double by Harry Anderson in the fifth inning and a sixth-inning single by Tony Curry. Jones (4-2) got his other victories with a one-hitter and a pair of three-hitters, but this was his first shutout. He walked three.

	W	L	Pct.	GBL
San Francisco	16	7	.696	-
Pittsburgh	15	9	.625	1½
Milwaukee	10	7	.588	3
Cincinnati	11	11	.500	4½
Los Angeles	11	14	.440	6
St. Louis	9	12	.429	6
Philadelphia	9	15	.375	7½
Chicago	6	12	.333	7½

Jim Owens (2-3) was the loser. The Giants had five hits.

Mathews's second home run, his fifth of the year, gave the Braves a clinching, 9-2 lead in the sixth inning after they had routed loser Lindy McDaniel in a six-run fifth. Mathews lined a bases-loaded single in the fifth, giving him five RBI. Del Crandall and Wes Covington also homered for the Braves against McDaniel, the right-handed relief ace who was taking his first fling as a starter since last May.

Warren Spahn (2-0) was the winner but needed relief help from Don McMahon and Lew Burdette.

Kaline's homer, his first hit in 15 at bats, broke up a duel between Frank Lary (2-2) and Pete Ramos (0-4). Each righthander allowed five hits. Lary struck out seven and walked only one while extending Senators' scoreless slump through 20 innings.

It was the sixth straight loss for Ramos since last September, the third by one run this season.

Brandt, whose first AL home run followed a single by Walt Dropo, also got the first of three consecutive singles by the Orioles when they scored two in the ninth for a tying rally capped by Clint Courtney's pinch single. Milt Pappas (2-2) won it and Marty Kutyna (1-1) lost it, both in relief.

Softball meeting tonight

Prince Rupert Women's Softball association meeting slated for 8 o'clock tonight is a general meeting and not an executive meeting as announced in yesterday's edition of The Daily News. Meeting will be held in Savoy Hotel sample room.

American League Standings

	W	L	Pct.	GBL
Chicago	12	7	.632	-
New York	10	7	.588	1
Boston	9	7	.563	1½
Cleveland	10	8	.556	1½
Baltimore	11	10	.524	2
Detroit	7	10	.412	4
Washington	8	12	.400	4½
Kansas City	7	13	.350	5½

By The Associated Press

West Jordan, Utah—Don Fullmer, 155¾, West Jordan, outpointed Stefan Redl, 149, Passaic, N.J., 10.

OFTEN IMITATED, BUT NEVER EQUALLED!

Lamb's NAVY RUM

25 oz bottles and 12 oz flasks

Hearty in body, yet light in flavour and aroma.

also

Lamb's Palm Breeze RUM VERY LIGHT

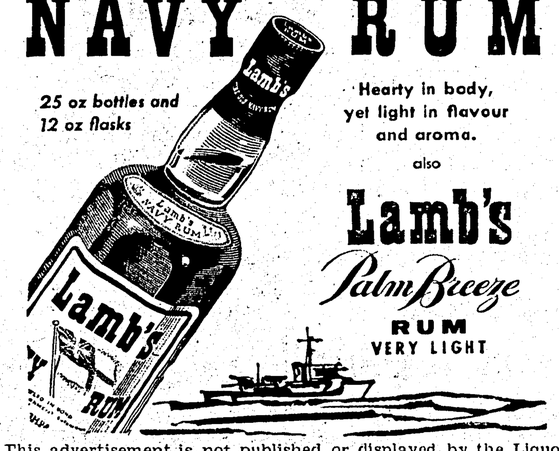

This advertisement is not published or displayed by the Liquor Control Board or by the Government of British Columbia.

Major League Leaders

AMERICAN LEAGUE

	AB	R	H	Pct.
Maris, N.Y.	51	11	22	.431
Runnels, Bos.	56	10	23	.411
Allison, Wash	78	16	30	.385
Skowron, N.Y.	69	7	26	.377
Lumpe, K.C.	82	7	30	.366

Runs—Mantle, New York 20.
Runs batted in—Skowron 20.
Hits—Lumpe and Allison 30.
Doubles—Allison 9.
Triples—Fox, Chicago 3.
Home runs—Held, Cleveland and Lemon, Washington 6.
Stolen bases—Aparicio, Chicago 4.
Pitching — Staley, Chicago Hall Kansas City and Conte New York 3-0, 1.000.
Strikeouts— Pascual, Washington 42.

NATIONAL LEAGUE

	W	L	Pct.	GBL
Mays, S.F.	27	20	35	.402
Clemente, Pitts.	26	18	37	.385
Burgess, Pitts.	48	9	18	.375
Curry, Phil.	43	4	16	.372
Aaron, Mil.	68	10	25	.368

Runs—Skinner, Pittsburgh 22.
Runs batted in— McCovey, San Francisco 27.
Hits—Clemente 37.
Doubles—Pinson, Cincinnati 9.
Triples—T. Taylor, Chicago, 3.
Home runs—McCovey 8.
Stolen bases—Pinson and Mays 9.
Pitching—McCormick, San Francisco, 4-0, 1.000.
Strikeouts— Drysdale, Los Angeles 55.

More* to it...

so more like it!

THAT'S WHY IT'S CANADA'S BEST-SELLING BEER!

*More flavour, more life, more satisfaction!

"MABEL BLACK LABEL!"

for free home delivery, phone: 4032

This advertisement is not published or displayed by the Liquor Control Board or by the Government of British Columbia.

THAR'S GOLD IN THAT THAR ATTIC!

DIG IT UP!

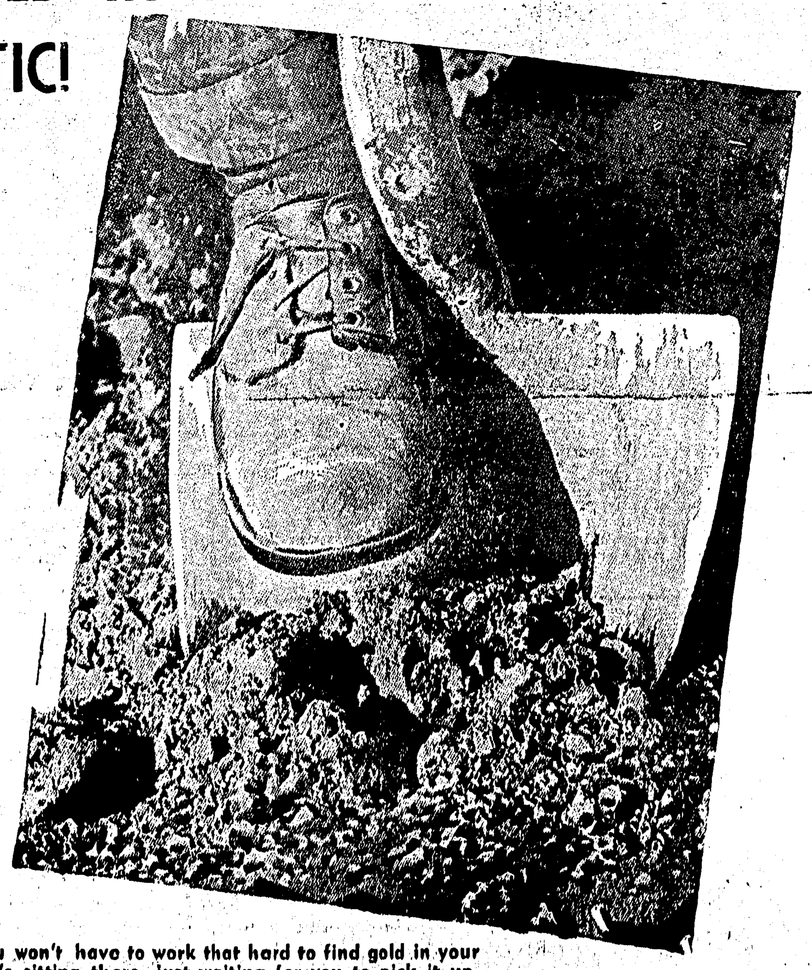

Put the old shovel away. You won't have to work that hard to find gold in your attic, basement or garage. It's sitting there, just waiting for you to pick it up. The gold around your house is all those "don't needs" that are taking up space. You can sell 'Em quickly and easily with a low cost Daily News Ad. Don't wait. The gold rush is on! Gather up your unused furniture, appliances, toys, books, tools, clothes, sporting goods, etc., and call 6767 to place your Want Ad. Dig up that gold now!

PRINCE RUPERT DAILY NEWS WANT ADS!