Sydney, Australia (AP) — Roy Jacobs, 127, Nigeria, stopped Aborigine Johnny Jarrett, 122¾, Australia, (12).

15 teams entered in Native tourney

Two series start Wednesday morning

Fifteen teams are set to go in the Northern British Columbia all-Native Basketball Tournament to be held in the Civic Centre Wednesday, Thursday, Friday and Saturday.

The four-day marathon will get underway 9 a.m. Wednesday and continue until a double-knockout champion in the senior section and round-robin series winner of the intermediate teams are determined.

Wink Willox, educational director for the B.C. Basketball Referees association, today confirmed that he will be here to referee the series.

The 15 teams include 10 senior and five intermediate.

The senior teams are Kitimaat, Rupert Thunderbirds, Greenville Athletic Club, Hartley Bay, Port Simpson YPEA, Port Simpson Athletic Club, Kitkatla KEC, Kitkatla Aces, Alyansh Y's and Miller Bay Vikings.

The five intermediate teams are Manson's Tom-Tom-Five, Rupert Royals, Metlakatla, Port Simpson Athletic Club, and Alyansh Comets.

Frank Calder, president of the Nisga Tribal Council and Dr. R. G. Large will officially open the tournament.

Mayor P. J. Lester and Mr. Calder will present trophies to the winning teams on Saturday March 5.

The Salvation Army Band, led by Captain Earl McInnis, will provide half-time entertainment during the evenings.

After presentations of trophies on Saturday night a gala dance will be held with music by the Hartley Bay Five.

Women start CCC playoffs on Thursday

Playoffs in the Columbia Cellulose trophy competition of the Prince Rupert Women's Curling club were slated to get underway Thursday night as the competition neared its close last night.

At 9 p.m. Thursday the Bateman rink meets the Newton squad and Billing tangles with Kerr.

On Friday at 7 its McKay versus Gomez and Anderson versus Rivett. At 9 p.m. the Bateman-Newton winner plays the Billing-Kerr winner and the McKay-Gomez winner plays the Anderson-Rivett game victor.

Results of last night's play are as follows.

Rivett 9, Dominato 8; Shier 4, Ritchie 16; Kerr 11, Gordon 5; Schuman 3, McDonald 9; Bateman 10, Newton 4; Eby 10, Merrison 6; Johnson 8, Anderson 10; Billing 7, Bremner 9; McKay 13, Waldbauer 4, Eyolfson 6, Scott 13; Hargrove 10, Gomez 8; Whatman 5, Deane 10.

The women's club will use the rink for practice curling Monday, March 7.

Grotto playoffs start week of curling tonight

A full week of playoff curling starts tonight for 36 Men's Curling club rinks with eight teams able to enter two competitions.

The Grotto Cigar Store trophy goes on the line at 7 o'clock tonight with second round play set for 9 p.m. Quarters and semis take place tomorrow night.

Last year's Grotto trophy winner Bob Anderson matches his rink against the Jack Lindsay crew for their first challenge.

Grotto draw for tonight is as follows:

7 p.m.—Lambie vs Berg; Simundson vs Ford; Simpson vs Kerr; Gomez vs Dominato.

9 p.m.—Manson vs Rowbotham; Lindsay vs Anderson; Field vs Parker; Rudderham vs Mitchell; Scott vs Rogerson; Winner of Lambie-Berg vs winner of Simundson-Ford.

Rupert Motors Trophy play will take over the rink on Thursday and Friday and features the following rinks from their various sections.

A Section—Jack Lindsay, Jerry Lemire and Jack Mitchell all with two losses.

B Section—Rusty Ford one loss and Bill Lambie and Ken Warren with two losses.

C Section—Bert Field, Jack Laurie and Harley Lewis tied with two losses.

D Section—Mel Mathews and Jim Rogerson on top with one loss and Doug Kerr with two losses.

E Section—Bert Rowbotham first with one loss. Lloyd Stevens and Chuck Whatman right behind with two losses.

F Section—Gordon Bateman first with two losses while Ken Robertson and Bill Bremner rinks have three losses for the other two berths.

Rupert Motors draw for Thursday is as follows:

7 p.m.—Laurie vs Rowbotham; Mitchell vs Warren; Mathews vs Bremner; Ford vs Lindsay; Lewis vs Kerr; Lemire vs Rogerson.

9 p.m.—Field vs Stevens; Lambie vs Robertson; Bateman vs Whatman; Winner of Laurie-Rowbotham game vs winner of Mathews-Bremner game.

Quarter and semi finals start Friday at 7 and 9 p.m.

The Grotto trophy finals, the Rupert Motors finals and the Women's Curling club Columbia Cellulose trophy finals will take place Saturday, March 5 at 7 p.m.

All curlers and guests have been invited to attend the wind-up social and presentation of trophies.

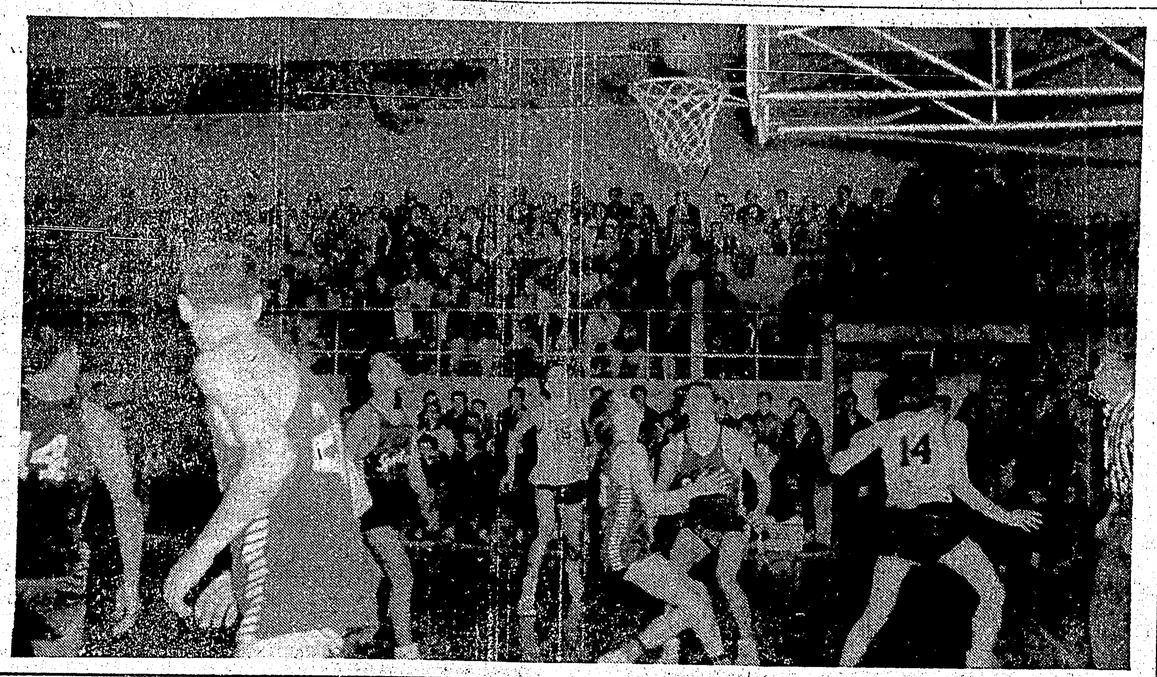

BILL McLEOD (14) hurtles by basket after flipping up running lay-up shot while Hazelton players wait in anticipation for possible rebound. Rainmakers won game 81-23 and gained North B.C. High School championships at new Prince Rupert High gymnasium Saturday night. Left to right are Don Whalstrom, Bill Pipe, and Riley Robinson of Hazelton, Don Martin of Prince Rupert, Dave Webster and Jerry Sterritt of Hazelton and Rupert's Bill McLeod.
Staff photo by Ken Specht.

BOWLING

LOCAL 708 FIVE-PIN LEAGUE

A League — Women's high single and triple, Wilma Frost of Electrons, 260 and 563. Men's high single, Barney Sugiyaina of Digesters with 298. High triple, Tony Toth of Orbits, 725.

Team high single, Digesters, 977; high triple, Electrons, 2733.

Results: Orbits 4, Arrows 0; Electrons 2, Pinheads 2; Hotshots 2, Digesters 2.

B League—Men's high single and triple, Tom Lockhart of Cellars, 280 and 657. Women's high single, Pat Anderson of Maniacs 245; high triple, Maureen Fortune of Sparks 520.

Team high single, Cellars 1011; high triple, Sparks 2695.

Results: Dodgers 4, Woodroom 0; Eagles 3, Maniacs 1; Sparks 3, Cellars 1.

WOMEN'S 5-PIN LEAGUE

A League—High single, Stella Nickel of Van's Bakery, 316; high three, Mary McLeod, Rupert Radio, 789. Team high single and triple, Sports Shop with 1115 and 3033.

Results:

Sports Shop 4, Co-op 0; Vans 4, Shop Easy 0; Cooks 4, Broadway Pickups 0; New Laurel 3, Stars 1; Rupert Radio 2, Annettes 2; Dibbs 2, Jeannies 2.

B League—High single, Rita Sheean of Saanich Plumbing, 320; high triple, Leah Wahl of Clausens, 598. Team high single, RCMP, 941; high three McRae Motors 598.

Results:

Saanich 4, Kelly's Klds 0; Credit Union 3, Mansons 1; Big Sisters 3, Hertz U-Drive 1; McLean & Rudderham 3, Good Neighbors 1; McRae Motors 2, Clausens 2; RCMP 2, Five Pins 2.

MIXED FIVE-PIN

A League—Fashion Footwear members took all honors.

Women's high single, Agnes Pierce 295; three, Peggy Thompson 680. Men's high single Jack Sedgwick, 307; high three, Benny Windle, 719.

Season's records set by Fashion Footwear team with high single and triple of 1339 and 3906.

Results:

Yukon Jewellers 4 Headpinners 0; Fashion Footwear 4, Frosty Locker 0; Chatham 3, Greer & Bridden 1; Yukon Gems 3, Standard Oil 1; Canfisco 2, Diamond Cabs 2; Universal 2, Lotus Cafe 2.

B League — Women's high single, Eileen Elkins of Woodbutchers 273; high three, Pat Nyhus of Hybrids, 661. Men's high single 261; John Rudy of WOTM with a high triple of 661.

Team high single and triple by WOTM with 1110 and 3042.

Results:

Hybrids 4, Astoria Messenger 0; Caduceans 4, Sons of Norway 0; Jolly Numbers 3, Moose 1; Northland Navigation 3 Melrose 1; WOTM 3, Wootbutchers 1; Eby & Sons 3, Overwaitea 1.

MEN'S 5-PIN LEAGUE

A League— High single and triple, Ed Garner of Howe and McNulty, 208 and 675.

Team high single and triple, Howe and McNulty.

B League — High single, M. Tauber of Spero's, 205. High triple, Armando Dare of Spero's 604. Team high single and triple, Spero's, 1176 and 2002.

Results:

A League—Cook's 4, La Gondola 0; Bulgers 3, Empress Luckies 1; Esso Fuel 3, Malkins 1; Grotto Cigar 2, Paramounts 2; Howe & McNulty 3, Electricians 1.

B League — Rupert Radio 2, Babcock 2; Shmoos 3, Stromdahls 1; Spero's 4, Co-op Centre 0; Letter Carriers 4, RCMP 0; Post Office 3, Canadian Legion 1.

A League— Grotto Cigar 63, Cook's 58, Esso Fuel 51, Empress Luckies 45, Malkins 45, Bulgers 39, La Gondola 38, Howe & McNulty 38, Paramounts 37, Electricians 33.

B League—Shmoos 62, Post Office 54, Legion 45, Spero's 44, Babcock 43, Rupert Radio 42, Letter Carriers 39, RCMP 38, Stromdahls 38, Co-op 32.

CELCO CITY LEAGUE

B League — Women's high single and triple, Margaret Clapp of Kelly Douglas, 264 and 605. Men's high single and high three, Al Faithful of Rupert Taxi 296 and 788 (new record).

Team high single, Rupert Taxi, 1204; high three, Marine Radio, 3303.

Results:

Co-Op 3, McRae Motors 1; Standard Oil 4, Fraser and Payne 0; Pedwell Shoes 2, Kelly Douglas 2; Cassiar 1, Kaien Esso 3; Rupert Taxi 4, Allsorts 0; Marine Radio 3, Johnsons Outboards 1.

A League — Women's high single and triple, Roberta Giordano of Savoy Hotel, 369 (seasons record) and 775.

Men's high single, Bert Edgar of Shop Easy, 275; high three, Bill Klochek of Savoy Hotel, 729.

Team high single and triple, Savoy Hotel, 1389 and 3665.

Results:

Tomboy 2, Sweet Sixteen 2; Good Neighbors 3, Rupert Hotel 1; Savoy Hotel 4, RCMP Subdivision 0; Eric's Grocery 2, Radio Cabs 2; Rupert Motors 3, Northwest Foods 1; Cook's Jewellers 3, Shop Easy 1.

Standings

A League—Rupert Motors 48, Savoy Hotel 47, Sweet Sixteen 41, Tomboy 40, Norwest Foods 33, Radio Cabs 33, Eric's Grocery 32, Shop Easy 31, RCMP Subdivision 28, Good Neighbors 27½, Cooks Jewellers 26, Rupert Hotel 20½.

B League—Rupert Taxi 48½, Marine Radio 42, Pedwell Shoes 40½, Kaien Esso 39½, Kelly Douglas 38½, Standard Oil 37, Cassiars 29, Johnsons Outbords 29, McRae Motors 28, Fraser & Payne 28, Co-Op 26, Allsorts 22.

MIXED TEN-PIN LEAGUE

Women's high single and triple, Betty Dahl of Jakes with 180 and 465. Men's high single and three, Dave Wilson of Granby Construction with 211 and 595.

Team high single and triple, Shep's with 8[illegible]2 and 2335.

Results:

Dominoes 2, Jack's 2; Granby Construction 3, Shep's 1; Jakes 3, Sports Shop 1.

Orme's seeks title tonight

Orme's Drugs takes the floor against last-place Sports Shop tonight in the final scheduled game of the Junior Floor Hockey league in an effort to cinch the league championship.

Orme's and Bob Parkers are currently tied for the lead with 21 points each.

If Sports Shop wins a play-off between Orme's and Parker's will be necessary.

A preliminary game will feature the Juvenile All-Stars and Junior RCMP.

SPORTS BRIEFS

Alberni as champs

ALBERNI (CP)—Alberni Athletics came from behind an eight-point deficit Monday night to defeat Vancouver Dietrich-Collins 83-68 to win the British Columbia Senior A basketball championship.

The Alberni team took the best-of-five series three games to two. They advance now to the B.C.-Alberta championship in Lethbridge.

♣ ♣ ♣

TORONTO (CP)—Toronto Argonauts today announced the signing of Bill Stribling, 30, former end with New York Giants and Philadelphia Eagles but out of football the last two seasons.

♣ ♣ ♣

LAKELAND, Fla. (AP)—Al Kaline, star centrefielder of Detroit Tigers, Monday signed a 1960 contract for a reported $40,000.

♣ ♣ ♣

OTTAWA (CP)—Ottawa Rough Riders of the Big Four Football League said today they will play two exhibition games against Western Interprovincial Union teams.

Riders play night games against British Columbia Lions August 2 at Vancouver and Winnipeg Blue Bombers August 4 at Winnipeg.

♣ ♣ ♣

PROVIDENCE, R.I. (AP) — The National Boxing Association Monday sanctioned Don Jordan's coming world welterweight title defence against Benny Kid Paret of Cuba.

♣ ♣ ♣

PHILADELPHIA (AP) — Promoter Jimmy Riggio said today he hopes to match Harold Johnson and Mike Holt in a 15-round bout May 4 for the world light-heavyweight championship, National Boxing Association version.

For Memorable Rum Drinks
Captain Morgan Gold Label RUM
Extra Smooth and Flavourful
This advertisement is not published or displayed by the Liquor Control Board or by the Government of British Columbia

DID YOU KNOW?
MANY OF THE BEST PARTIES ENJOY OUR DELICIOUS CHINESE FOOD!
Just Phone 3329
MELROSE CHOP SUEY

Advertising in The Daily News

FASTER BETTER TYPING

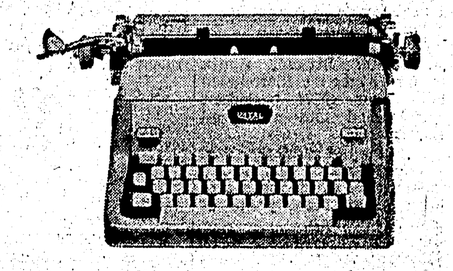

TWO-TONE ROYAL*

Only ROYAL has TWIN-PAK RIBBON comes rolled in two cases. Nothing to wind or thread. Lift out old Twin-Pak, drop in new one.

CHOICE OF COLOURS: Cameo Pink, Sea Blue, Willow Green, Sandstone, Pearl Grey.
Royal's new Brilliant Action makes all typing easier. Lightning carriage return, fast, comfortable keys, Easy Out Cylinder.
FREE OFFICE TRIAL. Try the brilliant new Royal in your own office. Right now, call
*Reg'd Trade Mark

PRINCE RUPERT DAILY NEWS
Third Avenue West
Phone 6767

Advertising in The Daily News Brings Results

Now - save 10% on round-trip to Europe

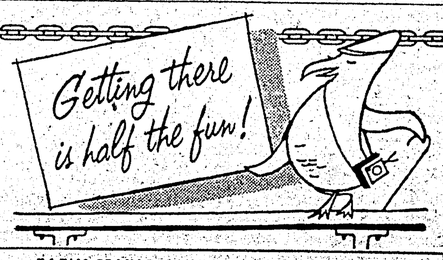

- Round-trip reductions on Thrift Season sailings
- 275 pounds free baggage allowance
- Stabilizers for smooth sailing
- Dancing, parties, movies
- Gourmet cuisine
- Transportation — Plus Extra Vacation

550 Burrard St.,
Vancouver, B.C.
Phone: MUtual 4-4477

EARLY SPRING SAILINGS

	From New York	From Halifax	From Montreal	To
IVERNIA	MAR. 3, 31	MAR. 4, APR. 1	—	HAVRE, LONDON
MEDINA	MAR. 4, APR. 1	—	—	LIVERPOOL via BERMUDA
QUEEN MARY	MAR. 5, 23, APR. 6	—	—	CHERBOURG, SOUTHAMPTON
SYLVANIA	MAR. 11, APR. 8	MAR. 12, APR. 9	—	COBH, LIVERPOOL
QUEEN ELIZABETH	MAR. 16, 30, APR. 13	—	—	CHERBOURG, SOUTHAMPTON
SAXONIA	MAR. 17	MAR. 18	APR. 14 (also Que)	HAVRE, LONDON
PARTHIA	MAR. 18	—	—	LIVERPOOL
CARINTHIA	MAR. 25	MAR. 26	—	COBH, LIVERPOOL
BRITANNIC	APR. 13	—	—	COBH, LIVERPOOL

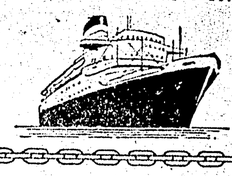

GO CUNARD
Offices at: Halifax - Saint John - Quebec
Montreal - Toronto - Winnipeg - Edmonton - Vancouver

PHILIP M. RAY
INSURANCE AND TRAVEL AGENCY
315 Third Ave. W.
Dial 2215

THE HEART OF JULIET JONES — By STAN DRAKE

LI'L ABNER — By AL CAPP
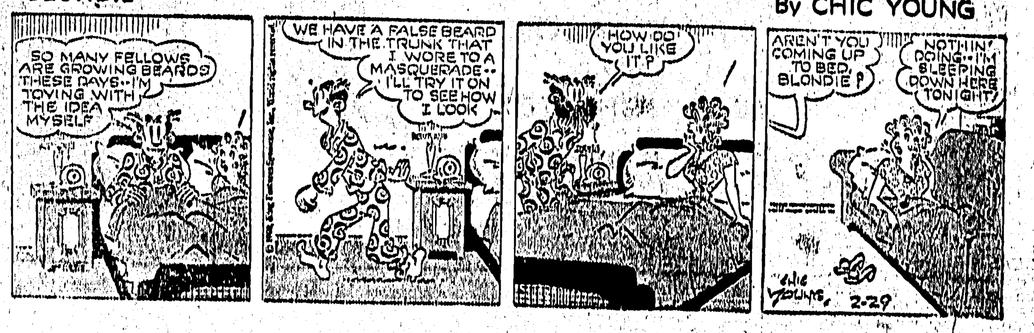
BLONDIE — By CHIC YOUNG