Pilotless G & A drub Belmonts

Yanks take fifth in row

While the Yanks won their fifth game in a row with a 6-0 win over Detroit, Chicago White Sox clipped the second-place Baltimore Orioles 4-3. The Orioles are only a half-length back in the games-behind column, since they've played seven more games than the Yankees, but they're four games behind in the decisive lost column.

Cleveland Indians defeated Washington Senators 5-4 and Kansas City Athletics beat Boston Red Sox despite two home runs and four runs batted in by Ted Williams.

OUR 39th RED & WHITE BIRTHDAY SALE CONTINUES ALL THIS WEEK

YOU ARE INVITED TO COME IN FOR YOUR SHARE OF BARGAINS.

"EASY PARKING" NEAR OUR DOOR.

SPERO'S RED & WHITE Food Market
NEAR ALGOMA PARK

CAPITOL

Today, 7:30 p.m. JAMES STEWART "THE F.B.I. STORY"

THURSDAY to SATURDAY 7-9:05 p.m.

The Rank Organization presents
CURT JURGENS · ORSON WELLES · SYLVIA SYMS
A LEWIS GILBERT PRODUCTION
FERRY TO HONG KONG
Screenplay by VERNON HARRIS and LEWIS GILBERT. Produced by GEORGE MAYNARD. Directed by LEWIS GILBERT
CinemaScope COLOR by DE LUXE
RELEASED BY 20th CENTURY FOX

TOTEM

JAMES GARNER
NATALIE WOOD
"Cash McCall" IN COLOR

Today 7 p.m. 9 p.m.

tomorrow!

The motion picture screen lends a very special enchantment to the story treasured by all ages!

STARRING DAVID LADD · DONALD CRISP · THEODORE BIKEL with "PATRASCHE" the Wonder Dog
THE SANTA CECILIA ACADEMY ORCHESTRA AND CHORUS OF ROME

— ALSO SHOWING —

Sunberg, Young homer to aid win

Playing short-handed and without their regular manager failed to slow down Gordon and Anderson last night as they clobbered Belmonts 7-2 in a rain-out game at Roosevelt Park.

The hardwaremen used Miner Simundson, playing with a bad leg, in right field and shortstop Bill Sunberg donned a catcher's mask for behind the plate work.

Other blow dealt G & A was the announcement by manager Rusty Ford, that he can no longer manage the team. Business pressure was given by Ford as the reason for him dropping the job he has held for many years, both before and after his stint as commissioner.

No successor to Ford has been named.

Sunberg's new position proved advtantageous to G & A both offensively and defensively. In the first inning with two men on, he belted his first home run of the season, to give his team a lead it never lost.

His arguments with umpire Benny Windle while catching also provided a few laughs for the dozen spectators who attended the unannounced game.

Len Shankel pitched a two-hitter for G & A, giving up 10 walks and striking out six.

Larry Toms started for Belmonts, but after giving up the homer to Sunberg and another round-tripper to centrefielder Darrel Young, he was replaced by John Lambie. Toms gave up five hits, walked two and struck out none.

Lambie took over after two and one third innings and allowed three hits, walked two and fanned four hardwaremen.

G & A opened the scoring in the top of the first with Hartwig singling, Gordy Cameron getting a free pass and Sunberg clearing the bases when he tagged the ball over the right-centre field fence.

Belmonts made it 3-1 in their half of the first when second baseman Dick Bury singled, moved to second on a walk, stole third and came home when Sunberg made a bad throw to Cameron at first base.

The hotelmen made it 3-2 in the second inning.

In the top of the third, Gordy Cameron walked Sunberg singled and Young hammered Toms' first pitch over the right field fence for his third circuit clout of the year.

Lambie stepped in to slow down the hardwaremen with the score 6-2.

RUSTY FORD
. . . announces resignation

All went quietly until the bottom of the sixth, when with the bases loaded, Belmonts' catcher Joe Giordano hit a hot grounder through the infield, only to have Bury, who was racing to second, called out for interference. Plate umpire Benny Windle quelled the Belmont's protest that resulted.

Sunberg and Young topped G & A batters with a home run and single each while Bury collected Belmonts' only hits with two singles.

Need scorebooks

Due to the large number of sports events being played almost every night of the week, secretaries and scorekeepers of leagues are asked to turn in scorebooks or details to The Daily News the same evening, otherwise the stories will not be published the following day.

League officials are requested to slide books under Editorial Department entrance door.

Savoy nips top spot Commercials

By DEREK ALLEN

Savoy surprised Commercial last night by serving notice that they retained that very determined habit of winning into which they have fallen.

The 8-5 score Savoy pasted into official Men's Softball records marked only the second time this year that league-leading Commercials have been beaten.

Savoy drew first blood, scoring one run in the third inning, but Commercial bounced back in the fourth to forge ahead 3-1.

Came the sixth and the game broke wide open. Pitcher Jim Morberg, in fine form until then, issued five walks and hit one batter; Savoy shortstop Les Stevens singled and Commercial shortstop Ernie Novakowski committed two errors; Savoy bench strength stepped too close to the field in razzing the chucker, and precipitated a rhubarb with the third base umpire, and tempers were flaring all over the field.

But when Morberg finally settled down and struck out Lawson Hewitt to end the inning, Savoy was in possession of a commanding 8-3 lead. Commercial tried hard, adding two runs in the eighth on two singles and a double, but sharp pitching by Bill Hardy and fine defensive action by the whole team combined to wrap up the game.

League play continues tonight as Commercial meet Old Empress to play a game rained out May 15, and on Friday as Old Empress meet CNRA in a regularly scheduled contest.

Linescore:		R	H	E
Savoy:	001 007 000	8	6	4
Commercial:	000 300 020	5	8	2

Hardy and Ogilvie; Morberg and Fedick.

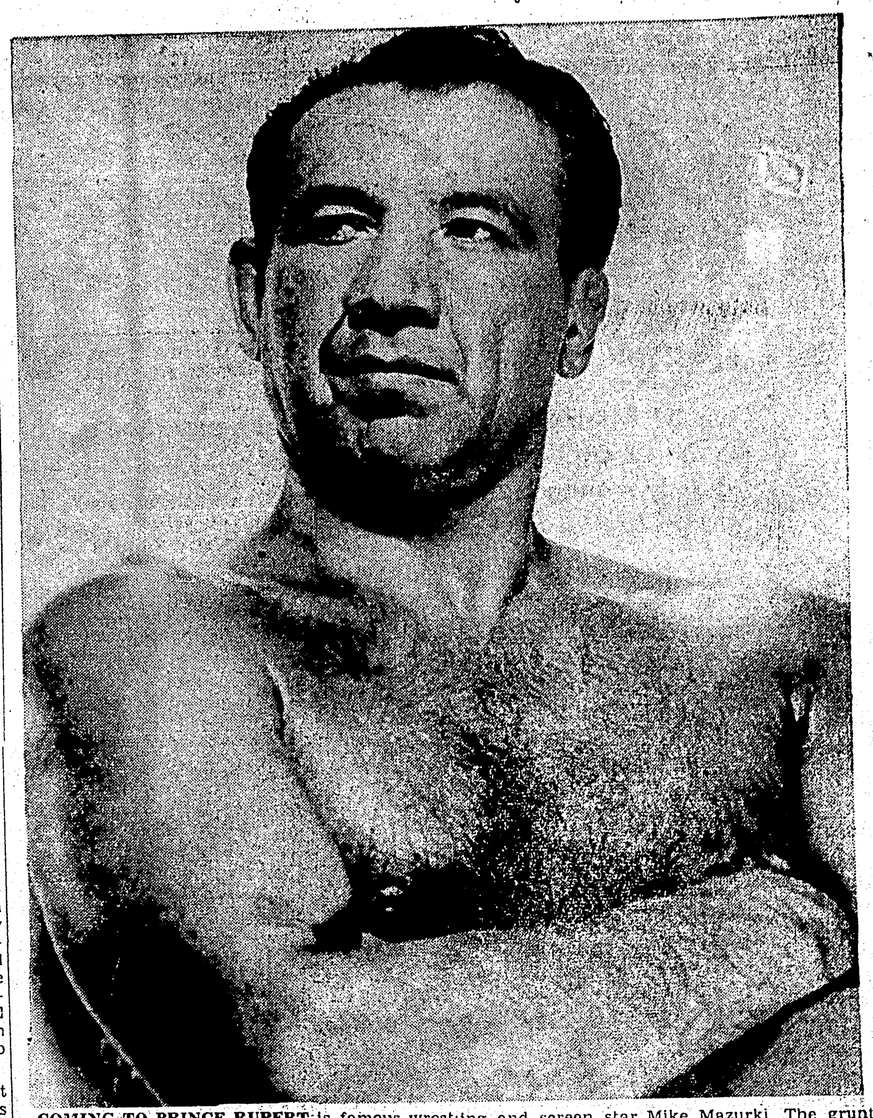

COMING TO PRINCE RUPERT is famous wrestling and screen star Mike Mazurki. The grunt 'n' groaner will star with other famous wrestlers on July 1, as part of the celebrations that day. Mazurki continues his villain tactics in the ring as he does when on television or on Hollywood stages. The wrestling matches will take place at the Civic Centre topping off a full day of entertainment sponsored by the Elks. A dance will follow the matches.

Kinsmen nip grocers

Backed by the stalwart five-hit pitching of Gordie Stava, Kinsmen downed Little League leaders, Shop Easy 7-4 at Algoma.

Both teams battled to a 1-1 tie by the end of the second inning but the grocers jumped into a 3-1 lead by the third when they scored twice. They added another run in the fourth and looked like they had it all wrapped up.

However, the Kinsmen crew applied a vicious attack in the fifth inning for six runs and the game.

Stava walked none and struck out nine in registering the win.

Loser Don McLean allowed five hits, walked four and struck out five before being relieved by Gerry Mintenko in the fifth inning.

SPORTS ROUNDUP

Patterson, Johansson, face money problems

NEW YORK (AP)—Floyd Patterson and Ingemar Johansson have a problem that should happen to everyone.

They would like to fight again within 90 days and earn maybe $1,000,000. But they may not be able to afford it this year because of the tremendous income tax bite.

The two young heavyweights, recrowned champion Patterson and dethroned Johansson, may have earned record purses of $1,000,000 apiece for their bout Monday night.

Walking strategy

VANCOUVER (CP)—The strategy of walking a batter to work to the pitcher cost Tacoma first place in the Pacific Coast League Tuesday night when Spokane hurler Bob Giallombardo swatted a two-run triple to lead the Indians to a 6-3 win over the Giants.

Seattle Rainiers helped their cross-state cousins by dumping Sacramento 7-4 to give Spokane a full game lead over its closest rivals.

Vancouver moved into fifth place with a 3-2 victory over San Diego and Portland climbed into seventh by downing Salt Lake City 5-2.

Canada cup

PORTMARNOCK, Ireland (AP) — The Canada Cup golf organizers today broke with tradition and decided that defending team champion Australia will open the world-wide tournament Thursday against Japan instead of being paired with the host country, the Republic of Ireland.

Reason: officials wanted to save that glamor match for the last one of the championship Sunday.

They believe the Australia-Ireland match could decide the winner of the 1960 Canada Cup.

In other openers Stan Leonard of Vancouver and Al Balding of Toronto are matched against Ireland's Norman Drew and Christy O'Connor while Arnold Palmer and Sam Snead of the United States go out with Dai Rees and Dave Thomas of Wales.

Canada Hall of Fame

TORONTO (CP)—A woman, two men and a boat have been elected to Canada's sports Hall of Fame at the Canadian National Exhibition, it was announced Tuesday.

The woman is 21-year-old Anne Heggtveit of Ottawa, first Canadian to win an Olympic ski Gold Medal. The boat is Miss Supertest III, first Canadian-designed vessel to win the Harmsworth Trophy.

Schoeppner greeted

TORONTO (CP)—Erich Schoeppner, 27-year-old European light-heavyweight boxing champion, arrived here Tuesday night to the cheers of a mob of German-Canadians.

The German boxer will attempt to grab Archie Moore's world light-heavyweight crown in a scheduled 15-round fight at Varsity Stadium July 18.

Aim higher

EDMONTON (CP)—When Nigerian Dick Tiger and Canadian Wilf Greaves climb into the squared circle tonight in Edmonton, there could well be more at stake for the winner than the British Empire middleweight boxing championship.

Promoter Moe Gunderson issued a $125,000 challenge on behalf of the winner for a shot at the world crown worn by Gene Fullmer of West Jordan, Utah. The fight would be held in Edmonton.

HOLLYWOOD CAFE

Our Dining Room will be closed temporarily for repairs, watch for our re-opening advertisement. We will continue to take orders to go out at the rear entrance from 5:30 p.m. to 3:30 a.m. daily except Sunday. We pay delivery charges up to $1.00 on orders of $4.00 or more.

Phone 6226

LOCAL 708 PULP WORKERS

NOTICE

GENERAL MEETING

WEDNESDAY, JUNE 22nd

7:30 p.m.

at

CIVIC CENTRE

BINGO

ANNUNCIATION HALL

Thursday, June 23rd – 8 p.m.

4—$50 Games 11 games at $20

EVERYBODY WELCOME

Business & Professional

J. H. EWALD
GENERAL CONTRACTOR
Alterations, Repairs and all Types of Construction
Wrecking & Used Material Sales
PHONE 3915

B.C. Land Surveyor
R. J. REYNOLDS
25 Besner Block
Box 284 Phone 2082

The Electrician
Dial 3647

Johnny's Taxi
DIAL 2011

ALEX'S TAILOR SHOP
Experienced Tailoring
Alterations and Repairs
FAST SERVICE
301 3rd Ave. W. Phone 2700

Reddy Kilowatt Says:
"If you need service for wiring your house, offices or premises
TELEPHONE 4210-4310
N.B.C. Power Co. Ltd.
Free estimates given.

ALF STEINERT offers you the only complete TIRE SERVICE in Prince Rupert.
● VULCANIZING
● REPAIRING ● RECAPPING
Reasonable prices, Guaranteed Workmanship
ROB PARKER LTD.

M. J. Saunders
If You Want
Gravel & Cement Delivered
Rock or Concrete Work
Rent of Trucks & Equipment
Phone 5447 1207 Water St.

GREER & BRIDDEN
LIMITED
BUILDERS and CONTRACTORS
Phone 6585 Day or Night

1910-1960
LINDSAY'S CARTAGE & STORAGE LTD.
Local and Long Distance Moving, Packing, Crating and Shipping.
Modern Storage Facilities for Household Goods and Merchandise.
50 years of service Growing and Progressing with
PRINCE RUPERT
DIAL 5016

MOORE'S
PAINTING and DECORATING
Domestic, Commercial, Industrial
FREE ESTIMATES
215 1st Ave. West Phone 5241

There's something SPECIAL about Seagram's SPECIAL OLD

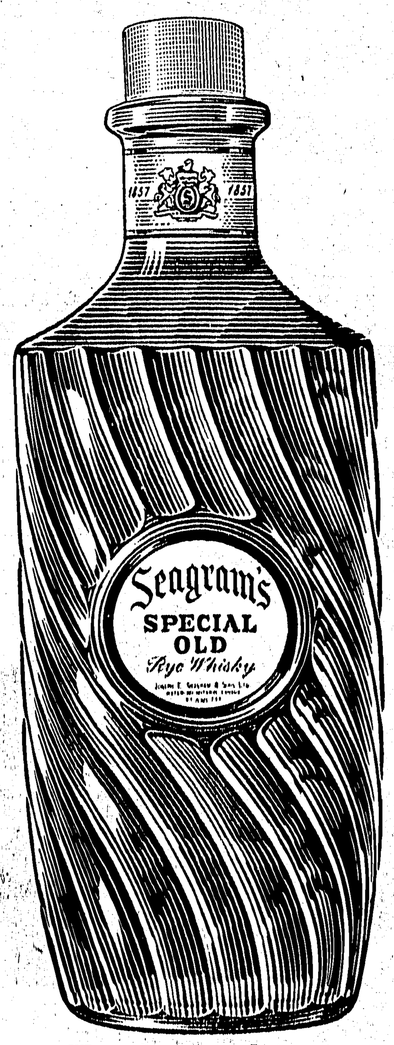

Try it—and taste its SPECIAL flavour

This advertisement is not published or displayed by the Liquor Control Board or by the Government of British Columbia.