READ THE WANT ADS! USE THE WANT ADS!

Subscription Rates.
By Carrier:
per month ..... $ 1.25
per year $12.00
By Mail:
per month ..... $ 1.00
per year $10.00
Classified Rates:
6c per word per day, minimum 75c. Publication for 5 days for the price of 4.
Box numbers 25c extra.
Announcements:
50c per line per day.
Coming Events:
50c per word per month.
Engagement, marriage, funeral or death notices, $3.00 per insertion. Birth notices $1.00 per insertion.
The use of Daily News box numbers in these columns protects the identity of our advertisers who wish to remain anonymous. We regret that we are bound not to disclose identities involved. Please do not ask staff members for this information.

1 Coming Events

Fashion Show, sponsored by the Stork Shoppe. Annunciation Auditorium. June 15, 8 p.m.

Legion L.A. International Dinner, June 17.

Homemaking Committee W.O. T.M. Rummage Sale, June 18.

Lutheran Tea, Saturday, June 18.

Rummage Sale, Sept. 9-10.

Sonja Bazaar, Nov. 5.

Bazaar, November 16th.

I.O.D.E. fall bazaar Nov. 24.

13 Personal

TO CONTACT Alcoholics Anonymous write to Box 343.

OLD RUNDOWN? Ostrex Tonic Tablets help "pep-up" thousands of men, women past 40. Only 69c. At all druggists. (H)

AUTHORS invited submit MSS all types (including Poems) for book publication. Reasonable terms. Stockwell Ltd., Ilfracombe, England. (estd. 1898). (H)

14 Business Personal

NEL'S METAL WORKS
1st Ave. & 1st St. We specialize in wrought iron, railings, gates, fences, etc. Phone 3078, or evenings 2320. (114)

ELECTROLUX
Sales & Service. Phone 2778. 1259 Park Avenue.

YOUR Fuller Brush dealer, Len Christensen. Phone 2862.

HANDYMAN SERVICE, G. D. Ronson. Oil burner servicing a specialty. Dial 2500. 817 Fraser Street.

14 Business Personal

WILFORD Electrical Works. Motors bought, sold, rewound and repaired.

FOR YOUR Miraclean Bleach and Soap dealer Bill Way. Phone 5937. (128)

16 Lost

ONE job. Finder please phone 5445 and ask for Larry Barber. (115p)

BROWN leather handmade wallet between 4th and 7th Streets on Third Avenue. Reward. Phone 2500. (116p)

18 Help Wanted—Male

TRADES TRAINING OPPORTUNITIES FOR YOUNG MEN 16 YEARS OF AGE

Let the Canadian Army teach you a trade and start you on the way to a fine future through the Soldier Apprentice Plan. Now you can,

- **Learn a trade**
- **Further your academic education**
- **Prepare for a military career**
- **Earn as you learn**

Enrolments start May 2 and continue until quotas are filled, or to Sept. 9. Applications are being accepted now and will be processed in the order received. You must have Grade 8 education or better, be 16, not yet 17, on the day you enrol, and meet Army test requirements.

PHONE OR VISIT YOUR LOCAL ARMY RECRUITING STATION TODAY OR MAIL THE COUPON BELOW TO:
547 Seymour Street,
Vancouver, B.C.
Telephone: MU 1-6046.

Please send me your free booklet "The Way to a Fine Future"
Name .....
Address .....
City/Town .....
Prov. ..... Phone .....
Date and Year of Birth .....
PRN 117 E60-15

19 Help Wtd.—Male-Fem.

UNUSUAL OPPORTUNITY
To take over established Watkins business in Prince Rupert. Supply regular customers with quality line of Watkins daily necessities. Full time. Good earnings without experience. Training given. Car necessary. For personal interview write Watkins Products, Inc., P.O. Box 4015, Station "D", Vancouver. (110)

23 Situations Wtd.—Fem.

RELIABLE girl will do housework or baby-sit. Phone 5472. (114p)

28A Household, Personal

8 mm. ZEYSS Ikon Movie Camera, F1.9 lens with leather case. 750 watt 8 mm. projector, film splicer (tape). All like new $225. Phone 2712 between 6 and 8 p.m.

HI-FI Dual Tape recorder with 5,500 ft. tape splicer etc., $150; 4 speed Hi-Fi Portable record player $50. Both like new. Oil heater $15.00; 4 drum steel oil stand $20.00; automatic oil burner, water pump and motor for hot water furnace. $100. Phone 5616.

ONE Viking frig, $150; 1 coppertone dinette suite $45; 1 washing machine $15. Phone 2944. 1565 7th Ave. East.

NEWSPAPER Institute of America Correspondence course, $50 or trade for Photography Enlarger. Phone 4416.

AUTOMATIC forced air-blower for coal and wood furnace, one year old, $50. Phone 2339.

OIL burner pump, plunger type, $12. Phone 6168.

6 x 8 house trailer, $150. 344 Sherbrooke Ave. Phone 2722.

ONE portable Viking 4-speed automatic Hi-Fi phonograph $45. 1 Teco oil heater $20. Phone 4688.

SYMPHONIC portable 4-speed record player $40, single bed $15. Phone 6028.

ONE Leonard 4-burner electric range $85. Phone 3551.

55 PONTIAC 6, Standard gear. A-1 condition, $985. Phone 6562. 1176 Park Avenue, Suite 6.

DUNCAN FYFE dining table with 4 chairs and china cabinet $80. Phone 5042.

29 Musical Instruments

ONE Hammond Chord organ, like new. Phone 4573. (tf)

33B Pets

TWO 8-week old kittens want good homes. Phone 5553. (115p)

34 Wanted—Misc.

CASH FOR scrap, copper, brass, lead, batteries radiators. Dial 6128. Call 630 6th Ave. W.

35 Boats and Engines

32 ft. Gillnet boat, 110 Crown Chrysler. Ready to go. Phone 5731 or call 742 7th West. (116p)

NEW 16 ft. speedboat with 30 hp Johnson engine, all control and steering. 1000 9th Ave. E. Phone 5473. (114)

36 Rooms for Rent

TWO sleeping rooms. Call at 337 8th West. (115)

LIGHT HOUSEKEEPING room. 801 Borden St. (114)

LIGHT housekeeping room—221 5th Ave. East. (114p)

ROOM with hotplate for quiet man. Phone 2938 before 7:30 p.m. (115)

38 Cottages, Campsites

JOHNSTONE'S CABINS, Lakelse Lake, Terrace, B.C. Cabins, store, Coffee Bar, Gas. Trans-Provincial Air Carriers Ltd. Write Box 1191 Kitimat B.C. (127)

RELAX and rest in clean comfortable cabins on shore of beautiful Lake Kathlyn. Write Box 636 or phone 64R, Smithers, B.C. (H)

39 Homes for Rent

FOUR room partially furnished house. 621 Fulton Street. (114)

39A Suites for Rent

TWO room apartment, partly furnished. Phone 3683. 735 8th Ave. West. (113p)

UNFURNISHED 3-room suite, private entrance. Phone 2944. (113)

FIVE large unfurnished rooms, ground floor, downtown, convenient, adults. Apply B.C. Clothiers. (115)

40 Homes for Sale

MODERN 2 year old home, 2 large bedrooms, full cement basement, automatic heat, close to schools. Terms. Phone 2767. (114))

THREE harbor view lots, Seal Cove Circle. Phone 3772. (114p)

BRAND new 3 bedroom home in good location with harbor view and many wonderful features. Excellent value. See for yourself between 7 and 9 p.m. at 2073 Graham Avenue. (110)

45 Property for Sale

TWO lots Section 2, Harbor view. Excellent location. Phone 3427. (118p)

46 Business Opportunities

WANTED — $2,000 first mortgage on duplex. Repayable $100 a month plus interest. Box 386, Daily News. (116)

News stand for sale. Phone 3452. (tf)

47 Automobiles

1953 MERCURY Pickup with hitchhiker camping unit which sleeps four. Will be sold separately or as a complete unit. Phone 4811. (tf)

MARK 2 SUNBEAM Talbot sedan. Good condition. Radio and heater. Phone 3006. (118p)

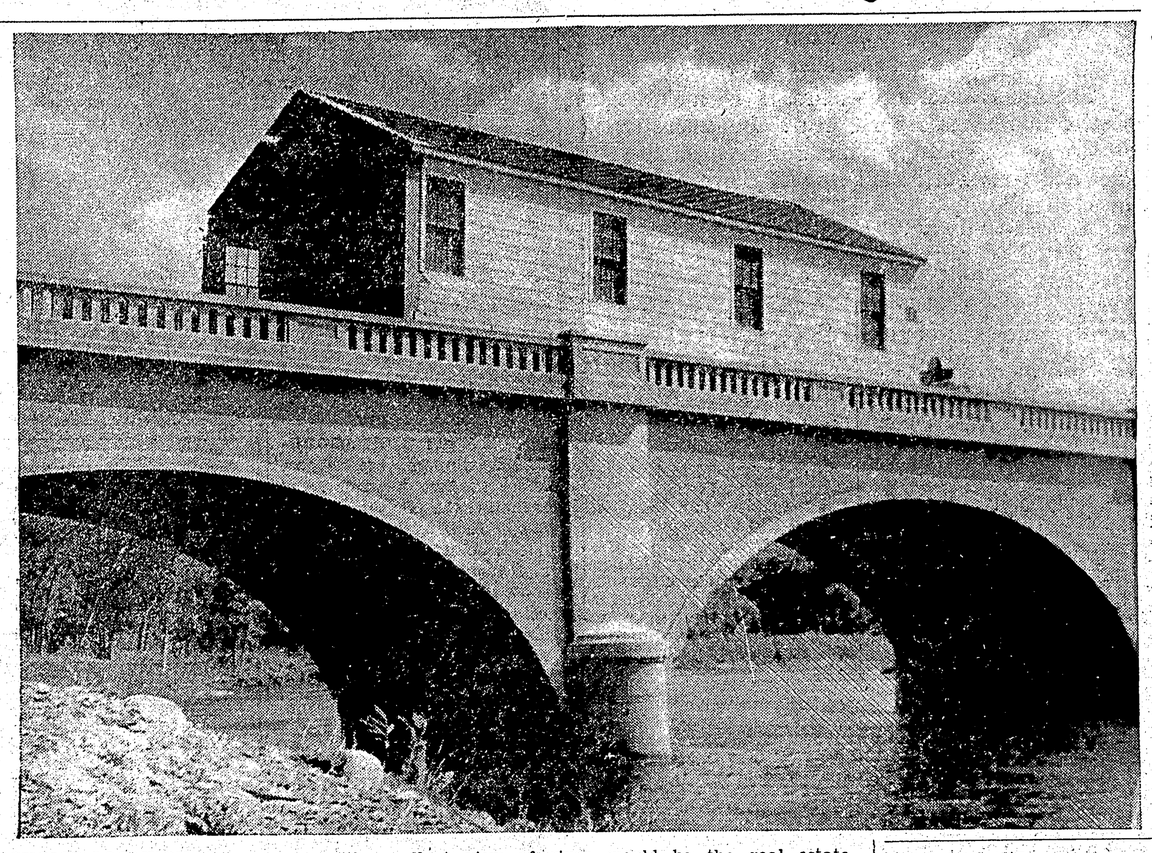

CHOICE LOCATION—Large home, with excellent view of river, would be the real estate agent's description of the above picture. Motorists travelling on Provincial Trunk Highway 10, south of Brandon, Manitoba, had a more colorful way of phrasing it. The building, on its way to a new setting, became wedged over the Souris River for two hours, as more than 60 carloads fretted and fumed. —CP photo.

Today's Stocks

Courtesy S. D. Johnston Co. Ltd.

VANCOUVER	
Consol Standard	No quote
Bethlehem	.68
Bralorne	5.10
Canadian Collieries	8.75
Friday Nickel	No quote
Giant Mascot	.23
Granduc	1.12
Midwest Copper	.13
National Exploration	.03
New Cronin Babine	.05
New Indian Mines	.08
Northwest Ventures	.04
Pacific Nickel	.53
Quatsino Copper	.22
Red Hawk	.01
Sheep Creek	.85
Silbak Premier	.32
Silver Standard	.20
Skeena Silver	.04½
Sunshine Lardeau	.10
Trojan Consolidated	.09¾
Vananda	.01
OILS	
A. P. Consolidated	.35
C. & E.	No quote
Canadian Delhi	4.15
Home Oil "A"	8.00
Inland Natural Gas	4.10
Pacific Pete	9.00
Peace River Pete	.25
Royal Cdn. Ventures	.13
Trans Canada Common	18.50
Trans Mountain Pipe	9.35
United Oils	1.19
Van Tor Oils	.34
West Coast Transmission	10.75

TORONTO & MONTREAL	
Akaitcho	.36½
Belcher	.53
Canadian Chemical	6.25
Columbia Cellulose	3.85
Cassiar Asbestos	12.75
Consol. Discovery	No quote
Consol. Smelters	No quote
Conwest	3.35
East Sullivan	1.57
Giant Yellowknife	9.75
Joliet Quebec	.21
Little Long Lac	No quote
Lorado	.35
Macleod Cockshutt	1.02
Madsen Red Lake	2.79
Marities	.80
Moneta	No quote
New Harricana	.06
Noranda	37.25
North Rankin	No quote
Norsyncomaque	.07
Petrol Oil & Gas	.65
Pickle Crow	.67
Quebec Copper	.12
Rayrock	.58
Rix Athabasca	No quote
Sherritt Gordon	2.85
Silver Miller	No quote
Steep Rock	8.95
Torbrit Silver	.26
Violamac	1.40
Willroy	1.18

Magistrate trained

NANAIMO (CP)—Attorney-General Bonner says 85 per cent of the population of B.C. now is served by magistrates who are trained legal men.

The attorney-general, addressing 150 magistrates in annual convention here, said that in choosing magistrates the emphasis now is on experienced, trained lawyers.

STILL CLIMBING

DOUGLAS, Isle of Man (CP) — Tom Bridson, 99, plans to climb the 2,000-foot Snaefell peak again this year. He has done it every year since has was 80.

Major League Standings

AMERICAN LEAGUE

	W.	L.	Pct.	GBL
Cleveland	28	19	.596	-
Baltimore	31	23	.574	½
New York	27	21	.563	1½
Detroit	26	23	.531	3
Chicago	28	25	.528	3
Washington	22	28	.440	7½
Kansas City	22	30	.423	8½
Boston	17	32	.347	12

NATIONAL LEAGUE

	W	L	Pct.	GBL
Pittsburgh	32	20	.615	-
San Francisco	32	21	.604	½
Milwaukee	24	20	.545	4
Cincinnati	26	27	.491	6½
St. Louis	25	27	.481	7
Los Angeles	24	28	.462	8
Chicago	20	26	.435	9
Philadelphia	19	33	.364	13

Havana (AP)—Hiran Bacallao, 117¾, Cuba, outpointed Jose Luis Martinez, 118, Spain, (10).

BLACKWOOD on BRIDGE

By EASLEY BLACKWOOD

Mr. Abel is the type of player who, through carelessness, often fails to play up to his real capabilities.

He is at his best when things are going smoothly—and that is seldom the situation when Mr. Champion is his partner.

Today, he had trouble deciding on his next bid after his partner's two-spade call. He was wavering between three spades and four spades. He wanted to choose the bid that Mr. Champion would not criticize.

Apparently exhausted by his mental efforts, he had little left for the play and overlooked a simple safety measure that would have brought in the required 10 tricks.

Mr. Abel

Mr. Dale won the first trick with the king of diamonds, then led a small diamond to his partner's ace. At trick three, Mrs. Keen shifted to the jack of hearts and Mr. Abel was in with the king.

He counted his winners several times. He had three top spades, two hearts and five clubs. This totaled 10, but of course, there was the danger that the club suit could not be brought in unless the opposing spades were evenly divided.

After much thought, he came to the conclusion that an even spade break was his only hope and that if he didn't get that break, he wouldn't make his contract.

Accordingly, he cashed the ace, king and queen of spades. On the third spade Mr. Dale discarded a club.

Next Mr. Abel started the clubs, hoping that Mrs. Keen had as many as four. But she ruffed the third round and returned a diamond.

Mr. Abel ruffed but the only other winner he had was the ace of hearts. Down two.

"Abel, don't you know that six cards of a suit are more likely to break 4-2 than 3-3?" snapped Mr. Champion.

South dealer
Neither side vulnerable

NORTH
Mr. Champion
♠ 7 6 4
♥ 9 8 2
♦ J 3
♣ A K Q 10 7

WEST
Mr. Dale
♠ 9 5
♥ Q 5 4
♦ K Q 7 6 2
♣ 8 4 3

EAST
Mrs. Keen
♠ J 10 3 2
♥ J 10 6
♦ A 10 9 4
♣ 9 2

SOUTH
Mr. Abel
♠ A K Q 8
♥ A K 7 3
♦ 8 5
♣ J 6 5

The bidding:

South	West	North	East
1 ♠	Pass	2 ♣	Pass
2 ♥	Pass	2 ♠	Pass
3 ♠	Pass	4 ♠	All Pass

Opening lead: King of diamonds.

Mr. Abel did know that, but during the play of this hand, its significance had escaped him.

As Mr. Champion pointed out, the right play was to lead the eight of spades at trick four, conceding a trump trick.

This would give up all chance of making five-odd, but it would go a long way toward guaranteeing four.

The defender who won this trick could not make a damaging return. If he led a diamond, it could be ruffed in dummy.

This would leave Mr. Abel with his three top spades so that he could pull the trumps and spread the hand.

PCL STANDINGS

	W	L	Pct.	GBL
Spokane	35	23	.603	-
Sacramento	32	24	.571	2
Seattle	28	26	.519	5
Tacoma	31	23	.574	2
Salt Lake	26	28	.481	7
Vancouver	24	30	.444	9
San Diego	25	35	.417	11
Portland	21	33	.389	12

New York (AP)—Jose Torres, 161, Puerto Rico, outpointed Randy Sandy, 156, New York, (10).

ARCHIE — By BOB MONTANA

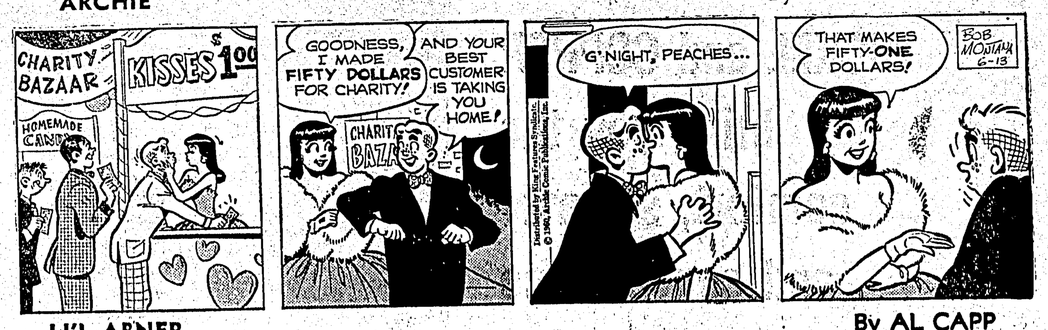

LI'L ABNER — By AL CAPP

THE HEART OF JULIET JONES — By STAN DRAKE

BLONDIE — By CHIC YOUNG

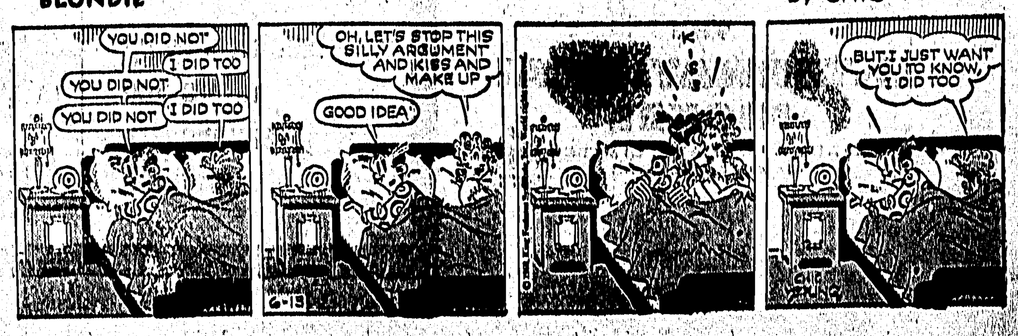

Business & Professional

FOR SALE
Used lumber, creosote piling, pipe and steel ladders.
Phone 3015.

B.C. Land Surveyor
R. J. REYNOLDS
25 Besner Block
Box 284 Phone 2082

The Electrician
Dial 3647

Johnny's Taxi
DIAL 2011

ALEX'S TAILOR SHOP
Experienced Tailoring
Alterations and Repairs
FAST SERVICE
301 3rd Ave. W. Phone 2700

Reddy Kilowatt Says:
"If you need service for wiring your house, offices or premises
TELEPHONE 4210-4310
N.B.C. Power Co. Ltd:
Free estimates given.

ALF STEINERT offers you the only complete TIRE SERVICE in Prince Rupert.
● VULCANIZING
● REPAIRING ● RECAPPING
Reasonable prices. Guaranteed Workmanship
BOB PARKER LTD.

M. J. Saunders
If You Want
Gravel & Cement Delivered
Rock or Concrete Work
Rent of Trucks & Equipment
Phone 5447 1207 Water St.

GREER & BRIDDEN
LIMITED
BUILDERS and CONTRACTORS
215 1st Ave. West Phone 5241

1910-1960
LINDSAY'S CARTAGE & STORAGE LTD.
Local and Long Distance Moving, Packing, Crating and Shipping.
Modern Storage Facilities for Household Goods and Merchandise.
50 years of service Growing and Progressing with
PRINCE RUPERT
DIAL 5016

MOORE'S
PAINTING and DECORATING
Domestic, Commercial, Industrial
FREE ESTIMATES
Phone 6585 Day or Night