A LA PLANTE — The man behind the mask is New Westminster, B.C. O'Keefes' goalkeeper Les Norman. Norman had the mask made especially for him — something new for a lacrosse player. The mask is the same type used by National Hockey League goaltender Jacques Plante of the Montreal Canadiens. —CP photo.

PCL pack sneaking up on Spokane, using Mounties as stepping stone

By The Canadian Press

Sacramento and Tacoma powered their way back into the Pacific Coast League win column Tuesday night, but Spokane was blanked by seventh-ranked San Diego—a loss that cut the Indians' margin to two-and-a-half games.

The Solons trounced Portland 9-1 while Tacoma's Giants unseated the Vancouver Mounties by a score of 12-3. A lone tally was the margin of difference in Spokane. The Padres got it in the third and made it stand up the rest of the way.

The Seattle Rainiers blew a 4-1 lead and bowed 7-4 to the Salt Lake City Bees in a game that saw Harry Bright, the league's leading RBI man push his total to 64.

BIRTHDAY PRESENT

For Elmer Singleton the Sacramento victory was in the way of an extended birthday present. The veteran hurler was 40 on Sunday.

He spaced nine hits and was backed up with four-run innings in the third and seventh. Al Heist accounted for three of the seventh-inning tallies with a home run.

Bobby Prescott gave a preview of things to come when he hit a two-run homer for Tacoma his first time at bat. Mountie pitchers wore a path to the mound while the Giants amassed 17 hits with everyone in the lineup getting at least one safety. The only Vancouver pitcher to hold the Giants scoreless was Wayne Causey, pressed into service from his shortstop position.

DIVING CATCH

Two spectacular plays decided the pitching battle at Spokane. The first was Floyd Robinson's 350-foot homer over the right field fence in the third that gave San Diego a 1-0 lead. The second was the diving catch by Harry Simpson that prevented the Indians from scoring in the fifth. Spokane had runners at first and second when Simpson raced in to catch a blooper in short right field.

The decisive blow at Seattle was Bright's bases-loaded homer in the eighth. It was Bright's 16th homer of the year and brought the Bees back from a 4-3 deficit. Jim Baumer had started the Bees on the road back with a two-run homer in the seventh. It was pitcher Don Gross' first win against three losses.

GORDON & ANDERSON LTD.

wish to thank all those who helped in making their expansion opening such a success and take this opportunity of publishing the names of the draw prize winners:

THURSDAY'S DRAWS

Jack Adams
330 East 8th Ave.

Mrs. A. Robinson
1337 First Overlook

Nelson Spring
724 Fraser Street

Sharon Johnston
624 Taylor St.

W. Spalding
537 - 8th Ave. West

Bob Harmer
160 Vanarsdal

Mrs. A. Leighton
719 Claude St.

FRIDAY'S DRAWS

Mrs. Lena Quast
1227 - 11th Ave. East

Mrs. A. D. Ritchie
1077 West 1st Ave.

Emil Quast
1227 - 11th Ave. East

Marie Dickens
420 - 6th Ave. West

Mrs. M. M. Roper
1140 - 6th Ave. East

Elly Lien
424 Dunsmuir St.

Mrs. C. W. Pleasant
c/o Colussi's Music Store

Donnie Quast
1213 - 11th Ave. East

SATURDAY'S DRAWS

Mrs. Ivor Rosnoss
147 - 8th Ave. East

George Dibb
Dibb Printing Co.

Audrey Millar
Elizabeth Apts.

Mrs. A. Iverson
1034 - 1st Ave. West

Fred Jaeger
P.O. Box 256

Carol Olson
515 Taylor Street

GORDON & ANDERSON LTD.

Corner Third and Fulton — Phone 3014

Bucs lose three, still hold lead

Yanks edge A's, take ½ game lead

By ED WILKS
Associated Press Staff Writer

Either the Pittsburgh Pirates are running into trouble, or they're running in luck.

Manager Danny Murtaugh has gone with three of his top four starting pitchers in the last three games and hasn't won any of them. But the Bucs have lost only one game off their lead.

After Vern Law and Bob Friend were beaten in a doubleheader loss to Chicago's Cubs Sunday, southpaw Harvey Haddix was chased in a four-run first inning Tuesday night. But the Pirates three times battled from behind and came off with a 7-7 tie against San Francisco in a rain-interrupted game ended by curfew after nine innings.

Second-place Milwaukee moved within 2½ games of the leaders with a comeback, 5-3 victory over the Cubs. Cincinnati jumped past St. Louis into fourth place by clobbering the Cards 10-4. And seventh place Philadelphia made it eight out of 10 with a 2-0 job on Los Angeles as Dallas Green allowed the Dodgers only three hits for his first victory and complete game in the majors.

Wes Covington got the job done for the Braves. He drove in three runs, beating Glen Hobbie (6-10) with his solo sixth home run in the sixth inning after his two-run double had tied it 3-3 in the third. Warren Spahn 6-4, now 6-0 against the Cubs going back to June, 1958, gave up eight hits, but blanked Chicago over the last seven frames.

BIG FIRST INNING

A five-run first inning, capped by Ed Bailey's one-on homer, got the Reds rolling at St. Louis against Ron Kline (3-7). Jim O'Toole (6-7) was the winner, but needed relief help from Jim Brosnan and Bill Henry.

Green, 24, a 6-foot-5 right-hander up from Buffalo, walked three and struck out three while allowing the Dodgers only three hits.

Stan Williams (6-2) was the loser.

AMERICAN LEAGUE

After knocking Baltimore out of first place with a 5-2, 10-inning decision Monday night, the Washington Senators stayed at it with a 2-1, 14-inning victory over Chicago's fourth place White Sox Tuesday night. Ray Moore and Chuck Stobbs, who won it, gave Washington's relief corps a string of 7 2-3 shutout innings in the streak.

The New York Yankees padded their lead to a half-game with a 5-3 victory over the Kansas City Athletics while Cleveland edged Baltimore 3-2 in 11 innings on Johnny Temple's home run. Detroit belted Boston 10-1.

26 ONE-RUN DECISIONS

The Senators, who have won 11 of 26 one-run decisions in their 64 games, got this one without a hit in the 14th inning. They beat reliever Turk Lown (1-1) on Julio Becquer's sacrifice fly after three walks loaded the bases.

The White Sox, who had won four in a row, tied it with an unearned run in the seventh off starter Hal Woodeshick. Moore, who came on in the 10th against his former mates, and Stobbs (5-2) allowed the only two hits over the last four frames.

A three-run eighth, cracking a 2-2 tie, gave the Yankees their 16th victory in the last 20 decisions as Bob Turley (5-1) won his fifth in a row. Bob Cerv, batting for Turley, broke the tie with a checked-swing double off southpaw Bud Daley (10-4), who now has lost two straight after nine consecutive victories. Mickey Mantle hit his 17th home run for the Yanks and Norm Siebern tagged his ninth for the A's. It was Kansas City's ninth straight loss at Yankee Stadium.

SECOND HOMER

Temple's second home run of the season hung the loss on reliever Gordon Jones (1-1) as the Orioles dropped their fourth in a row at home. Johnny Klippstein (2-3) won it in relief, checking the Birds without a hit for three innings after Al Pilarcik's two-run homer off starter Gary Bell tied it with none out in the ninth. The Indians scored two unearned runs, on two errors in the fourth, while managing only three hits off Baltimore starter Steve Barber in seven innings.

The Tigers, after losing three in a row, swung for 15 hits at Boston against loser Ike Delock (1-3) and five relievers. Norm Cash homered in a four-run second. Don Mossi (5-5) was the winner, shutting out the Red Sox on four hits until the seventh, when Carroll Hardy hit a pinch double and scored on Ted Williams' single.

LAST NIGHT'S FIGHTS

Phoenix, Ariz. (AP) — Herman Marques, 118, Stockton, Calif., outpointed Manuel Elias, 116½ Phoenix (15).

FREE DELIVERY
of our
CHINESE FOOD
Orders of $3.00 and up
PHONE 3329
MELROSE CAFE

Middleweight title fight tonight

SALT LAKE CITY, Utah (AP) — The world middleweight title—National Boxing Association version—is the stake tonight when champion Gene Fullmer of Utah tangles with challenger Carmen Basilio of New York.

The fight, a rematch of their brawl in San Francisco last Aug. 28, is scheduled for 15 rounds in Derks Field. It will be televised by ABC starting at 8 p.m. MDT.

Fullmer, at 28 a veteran of ring warfare since 1951, is favored at odds of about 12 to 5 in light betting here. He handed the gallant old Basilio, 33 his first knockout. Carmen was never counted out but the match was stopped in the 14th round and under California rules the result went as a kayo.

The promoters expect 13,000 fans to pay at least $100,000. TV rights went for another $100,000. Fullmer, from nearby West Jordan, gets 40 per cent of the gate and TV; Basilio 30 per cent.

Basilio is reported to weigh about 155, a pound less than in the first Fullmer match. Fullmer weighed 159½ for that one and figured to hit about the same figure at weigh-in time today.

Tale of the tape

Fullmer		Basilio
28	age	33
x-160	weight	155
5-8	height	5-7½
69	reach	67
38	chest normal	36½
41½	chest exp.	39
31¼	waist	29
17	neck	15½
23	thigh	20¾
16	calf	15
15	biceps	13½
12¼	forearm	11¼
9¼	ankle	9¼
12	fist	11
7½	wrist	7¼

x-exact weight to be determined at weigh-in today.

PRINCE RUPERT TELEPHONE DEPARTMENT

All corrections in names and addresses to be submitted in writing to the Telephone Office for the new directory by Thursday, June 30th.

A. E. JANES,
Telephone Supt.

No senior ball here until Thursday due to tournament at Prince George

No senior baseball will be played in Prince Rupert until Thursday, July 7 because of the $1,500 tournament at Prince George Friday, Saturday and Sunday.

The Prince Rupert District Baseball League Commissioner Floyd Jessop today announced the revised schedule, while all-star coach Rusty Ford released the line-up of players attending the eight-game tournament.

Here is the line-up: Bill Smith, centre field; Don Scherk, first base; Bill Sundberg, third base; Darrel Young, right field; Joe Giordano, catcher; Alf Davys, short stop; Dick Bury, second base; Al Campbell, right field; pitchers Gordy Cameron, Len Shankel, Al Adams, Grant Jordan and John Lambie. Other players are Harry Davys, Dick Specht and Cy Pomroy.

The revised schedule is as follows:

JULY

Thursday — 7 — Kitimat vs Terrace — (1)
Thursday — 7 — Esquires vs G & A — (1)
Sunday — 10 — Terrace vs Esquires — (1)
Sunday — 10 — Belmont vs Kitimat — (2)
Thursday — 14 — Belmont vs G & A — (1)
Sunday — 17 — Belmont vs Terrace — (1)
Sunday — 17 — Kitimat vs Esquires — (2)
Thursday — 21 — Belmont vs Esquires — (1)
Sunday — 24 — Terrace vs Belmont — (1)
Sunday — 24 — G & A vs Kitimat — (2)
Thursday — 28 — Terrace vs Kitimat — (1)
Thursday — 28 — Belmont vs G & A — (1)
Sunday — 31 — Esquires vs Terrace — (1)
Sunday — 31 — Kitimat vs Belmont — (2)

AUGUST

Thursday — 11 — Terrace vs Kitimat — (1)
Thursday — 11 — G & A vs Esquires — (1)
Sunday — 14 — Terrace vs Belmont — (1)
Sunday — 14 — Esquires vs Kitimat — (2)

Rupert District League Leaders

	AB	R	H	Pct.
Specht Bel.)	17	3	8	.471
Scherk (Esq)	20	5	9	.450
McDonald (Esq)	15	6	6	.400
Pomroy (Kit)	29	7	11	.379
Davy, H. (Ter)	35	4	13	.372
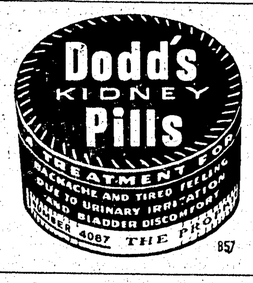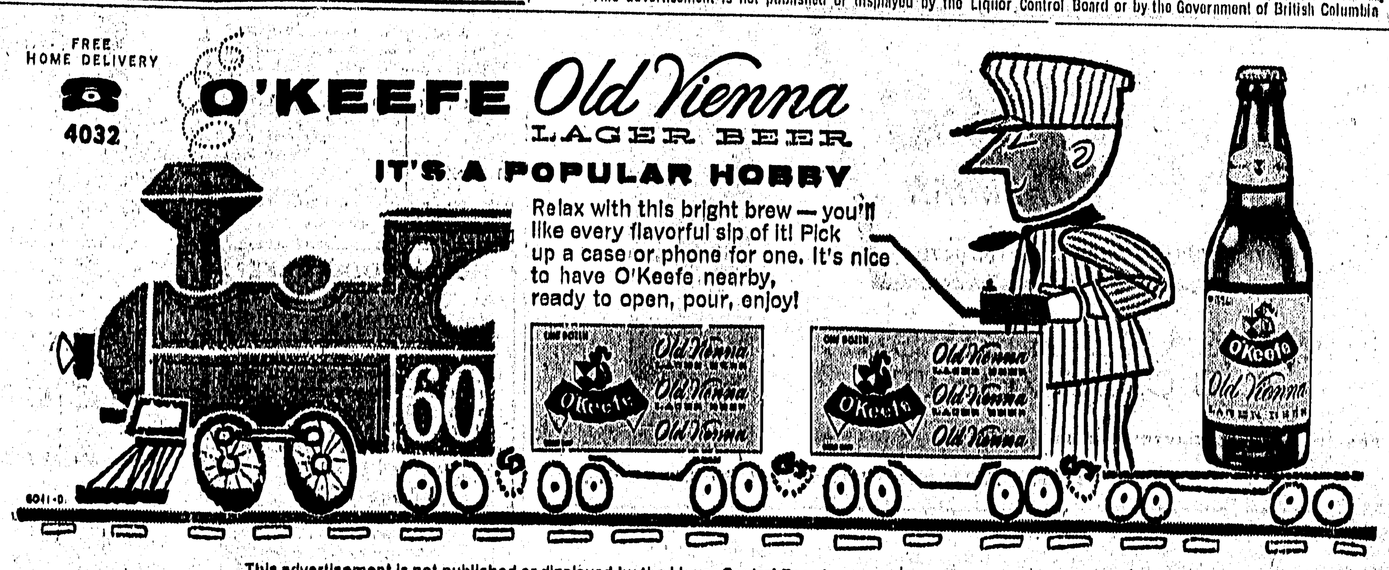
Runs— Flaherty, Ter., Sunberg, G & A, 9.
Runs batted in—Young, G & A, 11
Hits—H. Davy, Ter., 13.
Doubles—Prosser, Ter., 3
Triples—Olson, Bel., Campbell, Esq., Earl, Ter., 1
Home runs—Young, G & A, 3.
Stolen bases—Pomroy 10.
Pitching—Melvin, Ter., 4-1, .800.
Strikeouts—Melvin, 38.