AT CIVIC CENTRE BEGINNING 2:30 P.M.

Artists to give musical variety at Civic Band concert Sunday

Beautiful Broadway musical numbers "Bali-Hi" from South Pacific and "People Will Say We're In Love." From Oklahoma are the chosen selections Joanne Clee will sing as guest artist Sunday afternoon when the Prince Rupert Civic Band presents its third public concert in the Civic Centre at 2:30.

Also to star as guest artist will be piano festival winner Winnifred Rompf who will play the classic compositions "Harmonious Blacksmith" and "Rondeau Brilliant."

The 32-piece band, under the direction of conductor Joseph G. Arduini will present a two-hour concert of well-known favorites to include marches, waltzes and Spanish numbers.

Band solo performances will be given by trumpeter Bruce Sinclair rendering "Bless This House," and a trombone trio by Tom Harding, Arne Lien and Loren Heath in "Slippery Gentlemen."

"The Light Cavalry Overture" by F. Von Supple is the major work of the band concert, to be off-set by novelty number "Bugle Call Boogie."

Admission for the May 1 Sunday afternoon performance is by ticket only and may be obtained from any member of the band or at Deeth's Pharmacy and Ormes Drugs Limited.

Official School Openings
HON. L. R. PETERSON
MINISTER OF EDUCATION
will officially open
SEAL COVE SCHOOL at 2 p.m.
PR. RUPERT SENIOR HIGH SCHOOL at 8 p.m.
on FRIDAY, MAY 6th
The public is invited to attend.
BOARD OF SCHOOL TRUSTEES

P.O. DRAWER 128 TELEPHONE 3975
A. L. Bell & Co.
Chartered Accountants
325 Fourth Avenue East
Prince Rupert, B.C.
A. L. BELL, C.A. O. I. EIDSVIK, C.A.

Have a GOOD RUM for your money

This advertisement is not published or displayed by the Liquor Control Board or by the Government of British Columbia.

ELKS
PARTY NITE
EVERY SATURDAY NIGHT
MUSIC BY "THE TRIO"
AT THE
ELKS LODGE
9 p.m. TIL MIDNIGHT

Garden club sets plans for city garden contest

With garden flowers now growing in profusion due to the warmer weather the Prince Rupert Garden club completed its plans for the second annual "Spring Garden Contest."

At the regular club meeting Wednesday night held in the Civic Centre with president Cornelius Verhaar in the chair judges were named and a garden contest committee appointed.

Committee chairman is William Baxter and judges will be Mrs. George Dover, Mrs. Harry Scholten and Mrs. C. E. Secord.

All city residents are encouraged to enter the contest and may do so by leaving their names with Mr. Baxter at Prince Rupert Florist on Third Avenue.

It was announced that as many gardens as possible will be visited within the next week, under the direction of Mr. Baxter.

In other business it was reported that all cherry trees have been sold and the meeting suggested that some token of appreciation should be extended to former resident Tom Shimizu of Edmonton who donated the trees and writes that he anticipates a visit to Prince Rupert in the near future.

A work party to begin planting the hanging flower baskets next Tuesday was arranged for. All volunteers wishing to offer assistance are asked to get in touch with Mr. Verhaar at 5893.

The membership enthusiastically endorsed that a letter be sent to Victoria requesting that the Federal Court House grounds be restored to its former prominence as a garden show place.

Following the business on hand, Mr. Baxter gave a talk on flower arrangement and Mr. Verhaar gave a demonstration of soil testing. A discussion on the building and care of a lawn concluded the meeting.

Joan MacLeod honored with shower

Popular bride-elect Miss Joan MacLeod was guest-of-honor Saturday night when many friends gathered to fete her at the home of Mrs. Arthur Kristmanson.

Co-hostesses for the surprise miscellaneous shower were Misses Marena Postula and Lorraine Martin. The function foretold plans of Miss MacLeod's wedding to Eric Kristmanson, tomorrow.

Seated in the shower chair, the bride-elect was presented a corsage and received her gifts arranged in a doll's crib, by bridesmaids-elect Misses Alice Kristmanson, Lorraine Martin and Norma MacLeod.

Extending best wishes and gifts were mothers of the affianced couple, Mrs. E. M. MacLeod, and Mrs. S. S. Kristmanson, and Misses Marlyne Anderson, Mary Ann Dickens, Marlene Dumas, Lorette Desautels, Lorraine Love, Diani Mori, Dorothy Geary, Claire Valentine, Blanche Girardet, Misako Hamano, Heather MacLeod, Sharon OMori and Margaret Johanson.

Mrs. Selvig honored

A delightful farewell party was held Wednesday night by the Sonja Ladies in honor of Mrs. Gunnar Selvig.

Held at the home of hostess Mrs. A. W. Simonson, on behalf of the Sonja Ladies, president Mrs. Anton Strand presented Mrs. Selvig with a matching brooch and earring set.

Best wishes were extended to the guest-of-honor in her future home in Castlegar, where Mr. Selvig has been transferred with the Columbia Cellulose Company Limited.

Mr. and Mrs. Selvig with their daughter Shirley leave this weekend for the south.

Bingo and refreshments concluded the party-fare.

PASTOR'S CORNER

By REV. IVAN S. GAMBLE—First Presbyterian church minister.

Do dead men come back to life again? Not normally. There are, of course examples of persons whose heart stopped beating during an operation and after some minutes of heart massaging by the doctor were revived. Yet orinarily, people who die stay dead.

Christianity, however, is founded on the claim that Jesus was killed on a Friday afternoon and His enemies unanimously agreed that the body disappeared from the grave. Yet no one found what we call "The Resurrection" an easy thing to believe. Read the last chapters of the four Gospels and you will often find the expression, "and they did not believe"—referring to disciples!

Thomas is the classic example of this reluctance to believe. We have given him the nickname, "Doubting Thomas." Yet I'm thinkful for such a man.

To me, he exemplified 'honest doubt.' The 'liquidation' of his Leader was a tragic blow to Thomas. He was in no mood to be fooled. If Jesus was alive, he wanted to be absolutely certain. Even when the other disciples excitedly exclaimed, "We have seen the Lord!", he replied, "Unless I see in His own hands the mark of the nails, and put my fingers where the nails were and put my hand into His side, I will never believe." Nothing vague about that, is there?

Yet a week later Jesus again appeared to his disciples, giving them the traditional Jewish greeting, "Peace be unto you." Then turning to Thomas, He said, "Put your finger here — look, here are my hands. Take your hand and put it in my side. You must not doubt, but believe."

"My Lord and my God!" chied Thomas.

"Is it because you have seen me that you believe?" Jesus said to him. "Happy are those who have never seen me and yet have believed." And St. John concludes, "Jesus gave a great many other signs in the presence of His disciples which are not recorded in this book. But these have been written so that you may believe that Jesus is Christ, the Son of God, and that in that faith you may have life as His disciples."

Announcements

● L.O.O.M. and W.O.T.M. and friends. Moose memorial service, Moose Temple, Sunday, May 1, 2:30 p.m. (84)

Mrs. Dennis Light and her three children, Denny, Billy and Ronnie leave tomorrow by Canadian Pacific Airlines plane for a month's holiday visiting her mother in Vancouver. They will be joined by Mr. Light in mid-May for their annual vacation.

Miss Margret Saunders, 648 Taylor Street, leaves Sunday by CPA plane for a two-week holiday in Vancouver.

FRED E. DOWDIE
OPTOMETRIST
Phone 5548
303 - 3rd Ave. W.

HOW CHRISTIAN SCIENCE HEALS
"Divine Truth Brings Healing"
KTKN—9:30 k.c. Saturday 10:45 a.m.

HOLLYWOOD CAFE
Our Dining Room will be closed temporarily for repairs, watch for our re-opening advertisement. We will continue to take orders to go out at the rear entrance from 5:30 p.m. to 3:30 a.m. daily except Sunday. Free Delivery on orders of three dollars or more.
Phone 6226

DINE OUT OFTEN!
Dine the lady-of-your-life here . . . and you're sure to please! She'll be delighted with our matchless cuisine.
. . . fine food for every mood! You'll like the congenial atmosphere of the Bamboo Room— so conducive to pleasant dining.
Broadway Cafe
608-3rd Ave. West

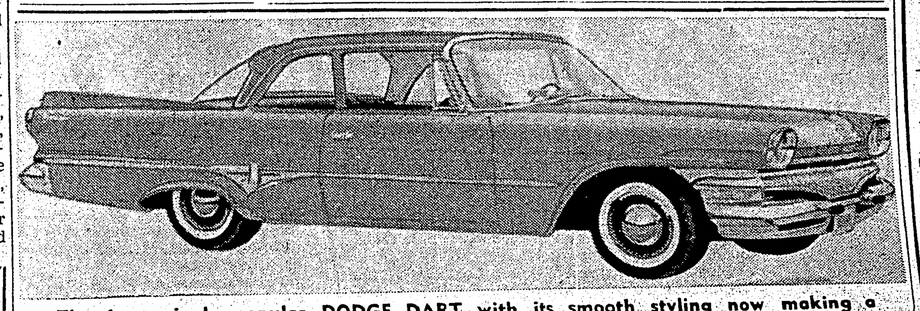
The increasingly popular DODGE DART with its smooth styling now making a determined bid for leadership in the car sales race here.

CHURCH DIRECTORY

ANGLICAN CATHEDRAL
4th Ave. W. at Dunsmuir St.
Holy Communion 8:00 a.m.
Family Communion 3rd Sunday 9:30 a.m.
Senior School 9:30 a.m.
Juniors & Kindergarten 11 a.m.
Services 11 a.m. and 7:30 p.m.
Very Rev. G. T. Pattison—Dial 4766

ST. PETER'S ANGLICAN
End of 6th Ave. E.
Holy Communion 8:00 a.m.
Services 11 a.m. and 7:30 p.m.
Rev. D. R. Chassels—Dial 3911

FIRST BAPTIST
5th Ave. E. at Young St.
Sunday School 10 a.m. and 12:15
Services 11 a.m. and 7:30 p.m.
Rev. J. A. Roskam—Dial 5060

REGULAR BAPTIST
629 6th Ave. E.
Sunday School 10 a.m.
Services 11:15 a.m. and 7:30 p.m.
Rev. L. E. Jackson—Dial 3971

EVANGELICAL FREE CHURCH
6th Ave. E. at Ambrose
Sunday School 10:30 a.m.
Services 11:30 a.m. and 7:30 p.m.
Rev. H. W. Foster—Dial 4403

ST. PAUL'S LUTHERAN
5th Ave. at McBride St.
Sunday School 9:45 a.m.
Services 11 a.m. and 7:30 p.m.
Rev. A. S. Olson—Dial 4164

PENTECOSTAL TABERNACLE
202 6th Ave. W.
Sunday School 10 a.m.
Services 11 a.m. and 7:30 p.m.
Rev. Wm. E. Leggette—Dial 5839

FIRST PRESBYTERIAN
235 4th Ave. East
Sunday School 10 a.m.
Tiny Tots 11 a.m.
Services 11 a.m. and 7:30 p.m.
Rev. I. S. Gamble—Dial 5823

THE SALVATION ARMY
27 Grenville Court—Fraser St.
Sunday School 12:45 p.m.
Services 11 a.m. and 7:30 p.m.
Capt. & Mrs. E. G. McInnes
Dial 3024 and 6181

FIRST UNITED
636 6th Ave. West
Jr.-Intermediate and Teen Bible Class—9:45 a.m.
Nursery, Kindergarten and Primary—11 a.m.
Services 11 a.m. and 7:30 p.m.
Rev. R. W. K. Elliot—Dial 3114

BETHEL BAPTIST CHURCH
200 4th Ave. East
Sunday School 10 a.m.
Services 11 a.m. and 7:30 p.m.
Rev. J. Kuehn—Dial 2453

PORT EDWARD GOSPEL CHAPEL
(West Coast Children's Mission)
Sunday School—10:30 a.m.
Services 11:30 a.m. and 7:30 p.m.
Pastor John Goertz

FACEY HALL—UNITED CHURCH
1217 7th Ave. East
Junior-Intermediate Sunday School—10 a.m.
Kindergarten-Primary Church School—11 a.m.
J. M. Cashore

ELECTRICAL GIFTS ARE ALWAYS PRACTICAL

KETTLES
G.E. Kettle $14.95
G.E. Steam Vaporizer $19.50
Samson Dominion Kettle $9.50

TOASTERS
New G.E. Toast-Oven $42.50
G.E. Automatic, 2 slice $27.50
Sunbeam, 2 slice $39.50
Sunbeam, 2 slice $27.50
Proctor, Automatic, 2 slice, a $16.95

EGG COOKERS
Egg Cooker, Hankscraft $6.95

DEEP FRYERS
Sunbeam Deep Fryer $29.75

BLENDERS
Waring $39.95

CAN OPENERS
Can Opener, General Electric $26.95

MIXERS
General Electric Jr. $18.75
Sunbeam Jr. $24.50
General Electric Jr. $37.50
Sunbeam Mixmaster $54.50

DON'T FORGET MOTHER'S DAY – MAY 8th

FRY PANS
G.E. Medium Round $19.95
G.E. Large Round $23.95
G.E. Large Square $25.50

IRONS
Samson Travel Iron $9.95
G.E. Electric Travel, Steam Dry $14.95
G.E. Featherweight $12.95
G.E. Steam-Dry $21.50
Sunbeam Steam-Dry $21.45
Hoover Steam-Dry $19.95

KNIFE SHARPENERS
Knife Sharpener, Cory $18.95

VIBRATORS
Wahl, Jr. $9.95
Wahl, Jumbo $15.95
Universal, Body $18.75
Wahl, Hand $18.75

NORTHERN B.C. POWER Co. Ltd.
BESNER BLOCK, PRINCE RUPERT, B.C.
PHONE 4210 STEWART, B.C.

THIS CAN BE YOURS FOR ONLY $169.00 (EASY BUDGET TERMS)
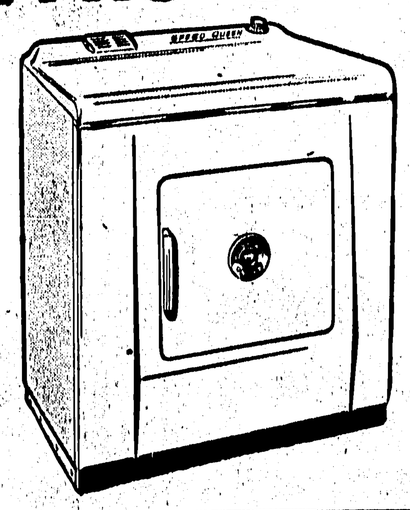
SPEED QUEEN AUTOMATIC DRYER
REGULARLY $219.95
- AUTOMATIC HEAT CONTROL
- GERMICIDAL LAMP
- LINT TRAP ON THE DOOR
- SPEED QUEEN QUALITY THROUGHOUT

SEE THIS AND MANY MORE CLOSE-OUT SPECIALS AT
McRAE BROS. Ltd.
"THE STORE THAT SERVICE BUILT"
327 THIRD AVENUE WEST PHONE 2325