Today's Stocks

Courtesy of S. D. Johnston Co. Ltd.

VANCOUVER	
Consol. Standard	.15
Bethlehem	.06
Bralorne	4.75
Canadian Collieries	8.25
Friday Nickel	.03¼
Giant Mascot	.23
Granduc	1.10
Midwest Copper	.09
National Exploration	.04
New Cronin Babine	.05¼
New Indian Mines	.07
Northwest Ventures	.04½
Pacific Nickel	.55
Quatsino Copper	.15
Red Hawk	No quote
Sheep Creek	.77
Silbak Premier	.32
Silver Standard	.24
Skeena Silver	.03
Sunshine Lardeau	.12
Trojan Consolidated	.09
Vananda	.01½
OILS	
A.P. Consolidated	.42
C. & E.	15.65
Canadian Delhi	4.75
Home Oil "A"	8.50
Inland Natural Gas	4.40
Pacific Pete	9.90
Royal Cdn. Ventures	.13
Trans Canada Common	20.15
Trans Mountain Pipe (A)	9.15
United Oils	1.38
Van Tor Oils	.41
West Coast Transmission	13.25
Peace River Pete	.32
TORONTO & MONTREAL	
Akaitcho	.34
Belcher	.54
Canadian Chemical	6.00
Columbia Cellulose	3.90
Cassiar Asbestos	12.25
Consol. Discovery	3.55
Consol. Smelters	17.75
Conwest	3.25
East Sullivan	1.52
Giant Yellowknife	10.00
Joliet Quebec	.21½
Little Long Lac	1.70
Lorado	.35
Macleod Cockshutt	1.01
Madsen Red Lake	2.69
Maritimes	.86
Moneta	.72
New Harricana	.09½
Noranda	38.15
North Rankin	.83
Norsyncomaque	.06½
Petrol Oil & Gas	.64
Pickle Crow	.80
Quebec Copper	.13
Rayrock	.47
Rix Athabasca	.15½
Sherritt Gordon	2.79
Silver Miller	.32
Steep Rock	9.30
Torbrit Silver	.27½
Violamac	1.46
Willroy	1.24

LONDON (AP)—British engineers who produced the stabilizers to cut down a ship's roll from side to side, now are working on an invention to slow down the pitching at bow and stern. An experimental set of stabilizers has already been fitted to a ship for sea tests.

RADIO CFPR

1240 Kilocycles

FRIDAY

P.M.
1:00—Rupert Calling
2:00—School Broadcast
2:30—CBC News; Trans Canada Matinee
3:30—Hersenhoren Strings
4:30—Tempo
5:30—News, Sports
6:00—Preface
6:05—Roving Reporter
6:15—Rawhide
6:30—P.M. Theatre
7:00—National News; Roundup; Talk
7:30—Community Cavalcade
8:00—Cameos
8:30—CBC Symphony Orchestra
9:30—Songs of My People
10:00—CBC News
10:15—Talk
10:30—Anthology
11:00—Records at Random
11:57—Local News
12:00—Sign Off

SATURDAY

A.M.
7:00—CBC News
7:05—Top o' the Morning
7:30—CBC News
7:35—Top O' The Morning
7:45—Morning Devotions
7:55—Interlude
8:00—CBC News
8:10—Koffee Klub
9:00—BBC News; Commentary
9:15—CBC Camera Club
9:30—Western Style
9:45—Message Period
10:00—World Church News
10:15—CBC News and Weather
10:30—Game of the Day
1:30—Musical Program
2:00—Time for French
2:15—Chansonettes
2:30—Now I Ask You
3:00—News, Listening
3:15—Ask the Weatherman
3:30—This Week at the UN
3:45—Just for Laughs
4:00—Records for You
4:30—Chico Vallee
5:00—Jazz from Montreal
5:25—CBC News
5:30 Big Band Show
6:00—Saturday Drama Specials
7:00—CBC News
7:30—CBC National News
7:35—New York Philharmonic
9:00—Prairie Schooner
9:30—Drama In Sound
10:00—CBC News
0:15—This Week
10:30—Parade of Choirs
11:00—Western Jamboree
11:57—CBC News

SUNDAY

A.M.
8:00—CBC News
8:03—Random Hour
9:00—BBC News Commentary
9:15—B.C. Gardener
9:40—Hidden Pages of the Air
9:59—Time Signal
9:30—Neighbourly News
10:00—Children's Magazine
11:00—Chamber Music
11:30—Religious Period
12:00—Holiday Playhouse
P.M.
12:30—Show Music
1:00—CBC News; Points West
1:30—Critically Speaking
2:00—Music Diary
2:30—Carl Tapscott
2:57—Regional Weather
3:00—Matinee Highlights
3:30—CBC News; Flashback
3:42—Regional Weather
3:45—In Reply.
4:00—Chamber Music
5:00—Capitol Report
5:27—Regional Weather
5:30—Winnipeg Chamber Orch.
5:30—Sunday Chorale
7:00—National News, Weekend Review; Special Speaker
7:30—Concert Hall
8:00—CBC Stage
9:00—Winnipeg Symphony Orchestra
10:00—CBC News
10:15—Talk
10:30—CBC Sunday Night
1:57—CBC News
12:00—Sign Off

MONDAY

A.M.
6:40—Fisherman's Broadcast
6:55—Marine Weather
7:00—Interlude
7:05—CBC News and Direct Report
7:10—Direct Report
7:15—First Call to Breakfast
7:30—CBC News
7:35—Second Call To Breakfast
7:45—Morning Devotions
7:55—Interlude
8:00—CBC News; Sports
8:30—CBC News
8:35—Last Call to Breakfast
9:00—BBC News, Comment.
9:15—The Morning Show
10:00—Morning Visit
10:15—Tommy Hunter Show
10:45—Stories with John Drainie
11:00—Edge of Tomorrow
11:30—Message Period
11:45—Mid Day Musicale
P.M.
12:15—CBC News
12:25—Facts And Figures
12:30—Farm Broadcast
12:55—Interlude

LASTING SPORT

Court tennis, from which the modern game developed, was played in France probably as early as the 14th century.

TOTEM

TODAY and SAT., 7-9 p.m.
SAT. MAT., 2 p.m.
"Carry on Nurse"

"THE STORY ON PAGE ONE" EXPLODES LIKE AN ELECTRIC CHAIR!

MONDAY to WEDNESDAY SHOWS AT 7-9:10 p.m.

20th Century-Fox presents JERRY WALD'S production of

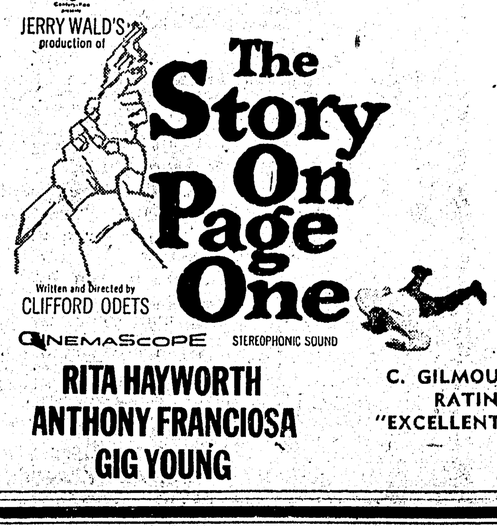

Written and Directed by CLIFFORD ODETS

CINEMASCOPE STEREOPHONIC SOUND

RITA HAYWORTH
ANTHONY FRANCIOSA
GIG YOUNG

C. GILMOUR RATING "EXCELLENT"

CAPITOL

TODAY and SATURDAY, 7-9 p.m.
Day of the Outlaw
MATINEES SATURDAY, 2-4:20 p.m.

SUNDAY MIDNITE to TUESDAY 7-8:20 p.m.

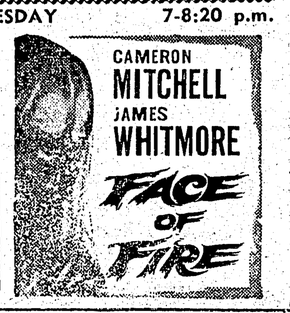

EATON'S Trans-Canada SALE

Monday, May 2, Tuesday, May 3 · Shop with an EATON Budget Charge Account

'21" VIKING Consolette

With 19-Tube "Photosonic" Chassis Reg. 329.00—Save 70.00
Note: Keyed automatic Gain Control automatically regulates picture intensity, easy to reach front tuning. Two 8" front-mounted speakers for full high-fidelity sound, 19-tube 'Photosonic' chassis virtually eliminates reflections, emphasizes background details; produces pictures with a minimum of glare or milkness. Approx. size 27½" wide, 15½" deep, 34" high.

EATON Trans-Canada Sale, Walnut and Mahogany Veneers ..... EACH $258.00
Swedish Walnut and Limed Oak Veneers EACH $268.00

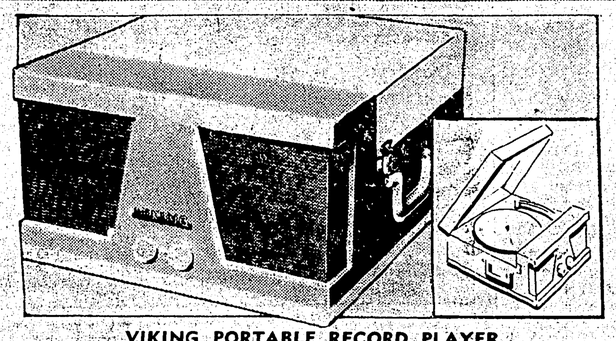

VIKING PORTABLE RECORD PLAYER
Luggage style case with carrying handle—Reg. 49.88
Four-speed automatic record changer with powerful amplifier and matched speaker system. BSR changer, separate controls for tone and volume; luggage style case with fabric covering—tan or green. Approx. size 00" deep, 00" wide, 00" high.
EATON Trans Canada Sale, EACH $48.95

SLEEK BEDROOM SUITE
5-ply walnut veneers on tops, fronts and gables. Rich rubbed finish. Carefully dovetailed drawers with easy opening centre-guide. Dust resistant bottoms of case pieces. Solid wood end gables. Bevelled clear glass mirror. Approx. sizes 5-drawer double dresser, 4-drawer chest. Bookcase bed with 2 sliding panels.
EATON Trans-Canada Sale, 3 pcs. $144.95
Matching night tables, 16x14x25", each $27.95

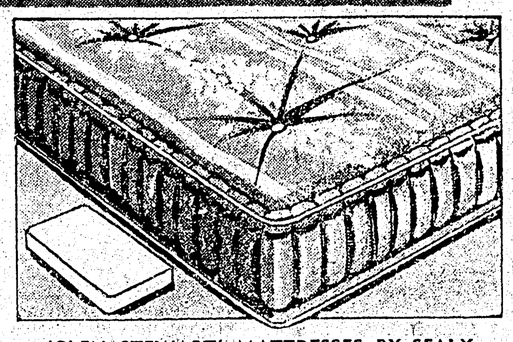

'GLEN STEWART' MATTRESSES BY SEALY
Designed with sturdy construction to give you enduring sleeping comfort. 252-coil springs (in 54" size), sisal insulators, with layers of white felt and a neatly tailored Lurex cotton cover.
EATON Trans-Canada Sale, 39", 48" or 54" size, each $29.45
Matching Box Spring, each $29.45

PORTABLE TRANSISTOR RADIO
with handy carrying case! Runs on inexpensive flashlight batteries. Features 6 powerful transistors, built-in antenna, high impact plastic case. 5¾", 3½x1½"—fits into your pocket.
EATON Trans-Canada Sale, complete with case, $34.88

AUTOMATIC STEAM and DRY IRON.
Weighs only 3 pounds! 15 vents for steam, over sole plate. Visible water level. Polished aluminum finish with composition handle.
EATON Trans-Canada Sale, each $12.99
Iron with cord attached.

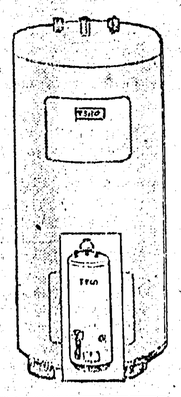

No. 30 Natural Gas Water Heater

Fully automatic 25 gallon heater, glass-lined with heavy fiberglas insulation. 10 year warranty.
EATON Trans-Canada Sale, each $89.95

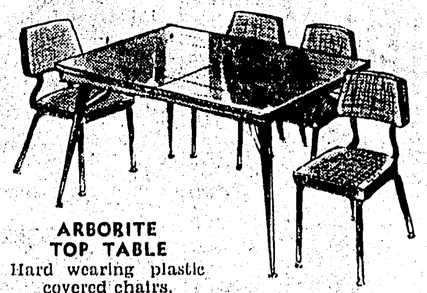

ARBORITE TOP TABLE
Hard wearing plastic covered chairs, swivel tipped chairs, extra leaf.
5 piece suite $63.45

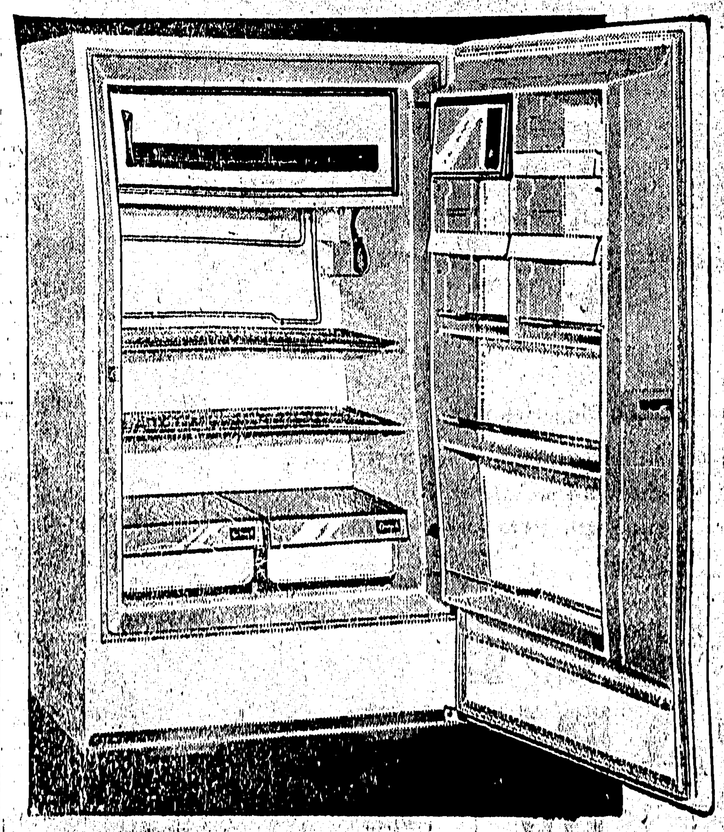

1960 VIKING De Luxe

Refrigerator-Freezer

Modern style with big 11.7 cu. ft. capacity! Check the features that solve your food storage problems—

- Full Freezer has 1.4 cu. ft capacity—holds up to 50 lbs. food.
- Maintains zero temperature to freeze and store foods for long periods.
- Is completely insulated from rest of cabinet.
- Refrigerator boasts completely automatic defrosting.
- Wide apart shelves for easy storage.
- Twin porcelain enamel crispers ½ Full complement of door shelves including butter compartment, egg trays, tall bottle storage.
- Approx. 58" high, 30¾" wide and 28½" deep.

EATON Trans-Canada Sale
EACH $269.95
Model 6012X

We will pleased to evaluate your present refrigerator as a trade-in on this Viking.
Eaton's Budget-Charge Terms with up to 36 months to pay may be arranged.

Low Priced VIKING "Dustmaster Vacuum Cleaner
Powerful 1 h.p. motor, swivel top, saran - covered hose, smooth - rolling cannister wheels, suction adjustments. Attachments: combination rug and floor brush, dusting brush, crevice tool, upholstery tool, 2 wands, felt attachments for bare floors. Wedgwood blue and grey finish.
EATON Trans-Canada Sale, each $64.95
"Dustmaster" model 003. Complete with attachments.

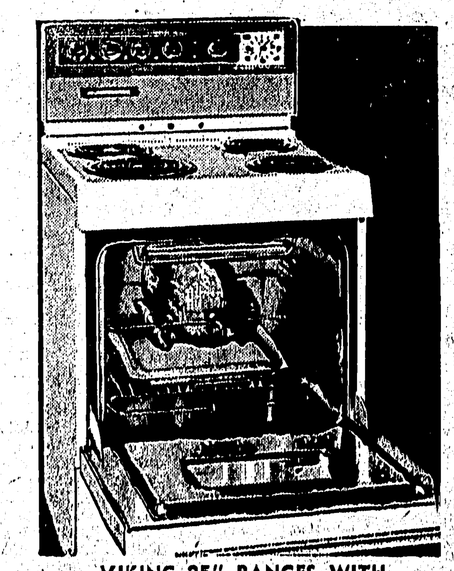

VIKING 25" RANGES WITH REMOVABLE ROTISSERIE
Outstanding design with substantial savings combined!
- Combination clock-timer turns oven and appliance outlet on and off automatically.
- Large oven with removable rotisserie.
- The non-fog window and oven light.
- Removable tubular bake - broil elements.
- 4 quick-heating microtube elements, controlled by 7-heat switches.
- De Luxe-style backguard with smart aluminum trim and non-glare fluorescent backguard lighting.

EATON Trans-Canada Sale, each $209.95
Model VEB25B2R. Eaton's Budget-Charge Terms (with service charge), $12.00 per month with NO DOWN PAYMENT.

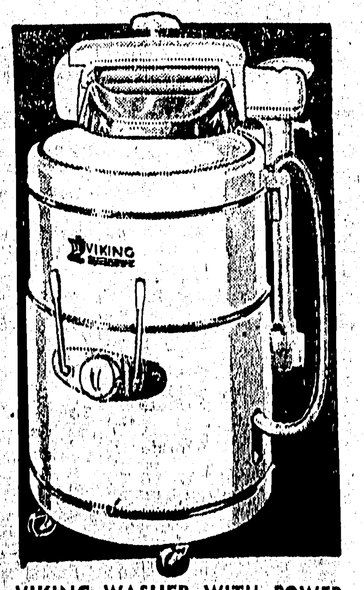

VIKING WASHER WITH POWER PUMP
Complete with auto. timer and pump!
- Porcelain enamel tub, handles up to approx. 10 lbs. dry clothes.
- "Bonderized" chassis.
- "Marathon" mechanism precision built and sealed, in oil.
- Longskirt styling.
- Timer control.
- Power pump
- Lint filter.
- Powerful wringer.

EATON Trans-Canada Sale, each $119.95
Eaton's Budget-Charge Terms (with service charge), $7.00 per month for 18 months with NO DOWN PAYMENT.