Earth is the third planet in order of distance from the sun, after Mercury and Venus.

The Danube forms the southern boundary of Romania for 243 miles.

The principality of Kuwait on the Persian Gulf has one of the world's largest oil fields.

TOO MANY WORRY ABOUT AFTER-LIFE

People afraid of living says actor

By HAL BOYLE

NEW YORK (AP)—"Most people don't live," said Edward G. Robinson. "They worry about the after-life—and they haven't really lived here.

"Living itself is a really rare thing. So very few people actually do live. They don't venture forth enough to be what they could be, which is—themselves."

At 66, Robinson, a lower east side New York boy who yearned in his youth to be a minister and wound up a rich and famous actor, is convinced that the thing which defeats most people is fear.

"They are afraid of living itself . . . the torment and consequences of living," he mused over a luncheon steak.

"We are raised up narrow-minded, and if we are to grow we must re-evaluate things.

"Many people are afraid of living because they are unwilling to pay the price. You can't really duck the price. Happiness and unhappiness are interwoven in every life.

HAD HIS SHARE

"Tragedy comes to everyone, and I think I've had my share. But if you don't let tragedy defeat you, you become that much richer as a human being."

The pint-sized actor, who was born in Bucharest, Romania, carved successful careers on stage, screen and radio.

To the public Robinson is still best known for his gangster role in Little Caesar, but in some 40 stage vehicles and 70 films he has played everything from business tycoons to scientists.

He likes variety and flies the banner of his profession high.

Robinson, who has a speaking knowledge of nine languages, believes living is complicated by too many unnecessary barriers.

"I like to break down all barriers that separate people from people," he said. "It is the most vital need in the world today.

Somehow we haven't succeeded in doing it."

OWN PHILOSOPHY

Here is his own philosophy, based on more than six decades of active living:

"Don't hurt people.

"Have a goal that is beyond you, and more important than you are. Serve it, and you will have more courage in life—and your life will have more importance, to you as well as to others.

"But never be sure you've really got the final answer to life or the problem of living. If you do, you're finished—done for."

Names in the News

LONDON—Prince Philip has fully recovered from a bout of influenza and will keep his public engagements today, it was announced Thursday.

✣ ✣ ✣

ATHENS, Greece — Premier Constantine Karamanlis Thursday night accepted an invitation from President Tito to visit Yugoslavia, it was officially stated here. No date has been set for the visit.

✣ ✣ ✣

AJACCIO, Corsica—Thirty-six French residents temporarily exiled to Corsica as a security measure for Nikita Khrushchev's coming visit to France began a hunger strike Thursday. They are protesting because they said they are receiving only half the maintainance allowance alloted them by the authorities.

✣ ✣ ✣

TORONTO—Rev. Joseph Coulter, 88, retired United Church minister, died at his home Wednesday. He served in churches at Edmonton, Calgary and Jasper National Park in Alberta, and London, Manitoulin Island, Webewood, Scarborough Junction and Sunderland in Ontario.

✣ ✣ ✣

LIVERPOOL, England —Princess Margaret received a warm welcome Thursday as she drove through the streets of this port city to open a new school. The Princess was not accompanied by her fiance, Antony Armstrong-Jones. Thousands of persons, including 15,000 schoolchildren, lined the route as she passed.

✣ ✣ ✣

OTTAWA — Prime Minister Diefenbaker and Liberal Leader Pearson issued statements of sympathy Tuesday on learning of the death of Tom Foley, well-known Ottawa radio and TV personality, in a Toronto car crash.

✣ ✣ ✣

CALGARY—Mayor Harry Hays said Thursday Premier E. C. Manning has promised to eliminate the provincial 10-cents-a-gallon tax on gasoline and diesel fuel as it applies to municipal transit systems.

✣ ✣ ✣

NEW YORK—A 50-year-old physician was seized early today while daubing orange paint over the green divider line painted along Fifth Avenue for the St. Patrick's Day parade. The man identified himself as Dr. Lester Levingson. He was charged with malicious mischief.

✣ ✣ ✣

WASHINGTON — Cuba's top military representative here has resigned, branding Cuban Premier Fidel Castro a betrayer of the Cuban revolution and saying he is ruling under a Communist-style dictatorship. Lt.-Cmdr. Miguel Pons fired charge after charge against the Cuban dictator Thursday.

✣ ✣ ✣

MILAN, Italy—Gina Lollobrigida's father says that if his daughter emigrates to Canada it will be "bad acting toward her country and her family."

✣ ✣ ✣

BRANTFORD —Dr. Charles G. Hartley, 76, a former Brantford resident who became Kaiser Wilhelm II's dentist, died Thursday at his Los Angeles home, it was learned here. Dr. Hartley graduated from the University of Toronto in 1902 and practised in Germany until 1917. He was one of the first persons to introduce Canadian hockey to Europe.

Private enters plea

CHILLIWACK (CP)—A 20-year-old army private, Arnold Ernest Riemer, pleaded guilty in district police court here Wednesday to breaking and entering and theft from a jewelry store. He was remanded to March 29 for sentence.

RADIO CFPR

1240 Kilocycles

FRIDAY

P.M.
1:00—Rupert Calling
2:00—School Broadcast
2:30—CBC News; Trans Canada Matinee
3:30—CBC Variety Hour
4:30—Tempo
6:55—Preface
7:00—National News; Roundup; Talk
7:30—Community Cavalcade
8:00—Cameos
8:30—CBC Symphony Orchestra
9:30—Songs of My People
10:00—CBC News
10:15—Talk
10:30—Anthology
11:00—Swing Time
11:27—BBC Jazz Club
11:57—Local News
12:00—Sign Off

SATURDAY

A.M.
7:00—CBC News
7:05—Top O' The Morning
7:30—CBC News
7:35—Top O' The Morning
7:45—Morning Devotions
7:55—Interlude
8:00—CBC News
8:10—Koffee Klub
9:00—BBC News; Commentary
9:15—Sounding Brass
9:30—Western Style
9:45—Message Period
10:00—World Church News
10:15—CBC News, Weather
10:30—Time for French
10:45—Chansonettes
11:00—Metropolitan Opera
2:30—Now I Ask You
3:00—News, Listening
3:15—Ask the Weatherman
3:30—This Week at the UN
3:45—Stu Davis
4:00—Records for You
4:30—Light Concert Orchestra
5:25—CBC News
5:30—NHL Hockey
7:30—CBC National News
7:35—New York Philharmonic
9:00—Prairie Schooner
9:30—Drama In Sound
10:00—CBC News
0:15—This Week
10:30—Parade of Choirs
11:00—Western Jamboree
11:57—CBC News

SUNDAY

A.M.
8:00—CBC News
8:03—Random Hour
9:00—BBC News
9:15—B.C. Gardener
9:30—Neighbourly News
9:40—Sunday Strings
10:00—Children's Magazine
11:00—Chamber Music
11:30—Religious Period
12:00—Show Music

P.M.
12:30—My Word
1:00—CBC News; Points West
1:30—Critically Speaking
2:00—Music Diary
2:30—Carl Tapscott
2:57—Regional Weather
3:00—Matinee Highlights
3:30—CBC News; Flashback
3:42—Regional Weather
3:45—In Reply
4:00—Toronto Pops Concert
5:00—Capitol Report
5:30—Winnipeg Chamber Orch.
6:00—Project '60
7:00—National News; Weekend Review; Special Speaker
7:30—CBC Talent Festival
8:00—CBC Stage
9:00—Winnipeg Symphony Orchestra
10:00—CBC News
10:15—Talk
10:30—CBC Sunday Night
1:57—CBC News
12:00—Sign Off

MONDAY

A.M.
6:40—Fisherman's Broadcast
6:55—Marine Weather
7:00—Recorded Music
7:05—CBC News
7:10—First Call To Breakfast
7:10—Direct Report
7:30—CBC News
7:35—Second Call To Breakfast
7:45—Morning Devotions
7:55—Interlude
8:00—CBC News; Sports
7:15—First Call to Breakfast
8:30—CBC News
8:35—Last Call to Breakfast
9:00—BBC News, Comment
9:15—The Morning Show
10:00—Morning Visit
10:15—Tommy Hunter Show
10:45—Stories with John Drainie
11:00—Edge of Tomorrow
11:30—Message Period
11:45—Mid Day Musicale

P.M.
12:15—CBC News
12:25—Facts And Figures
12:30—Farm Broadcast
12:55—Interlude

free home delivery:
Phone 4032

Get LUCKY LAGER – the real lager beer!

V 409 This advertisement is not published or displayed by the Liquor Control Board or by the Government of British Columbia.

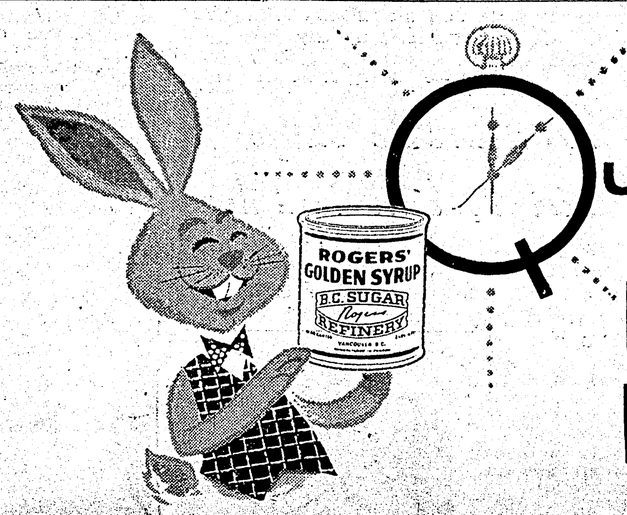

Quickest way to a tastier EASTER DINNER

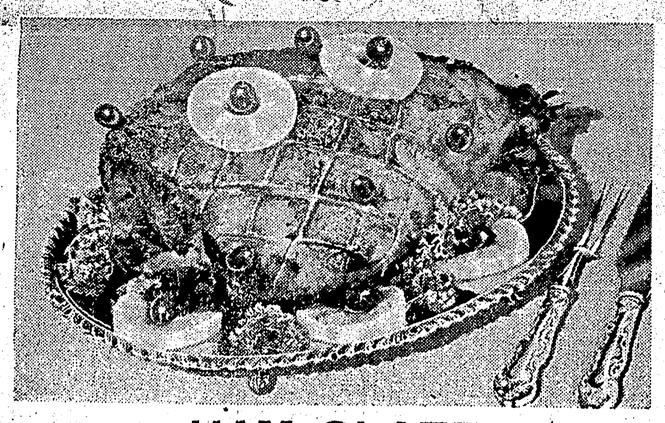

HAM GLAZE

This is the shiniest glaze possible. Thirty minutes before ham is done, remove from oven. Cut off heavy rind. Score fat with sharp knife. Decorate with whole cloves, maraschino cherries and pineapple. Drizzle Rogers Golden Syrup over all and return to oven for thirty minutes. OR mix Rogers Golden Syrup with prepared mustard, powdered ginger or any other spice. Drizzle over plain or decorated ham.

5 minute CANDIED YAMS

Boil 6 sweet potatoes, peel and slice in two, lengthways. Place in baking pan. Salt and pepper to taste. Combine ¼ cup Rogers Golden Syrup with ¼ cup butter and bring to boil. Pour over potatoes. Top with slivered almonds and pop under broiler for 5 or 6 minutes. OR make a delicious casserole by mashing potatoes first. 6 to 8 servings.

Rogers EASTER BUNNY

Half fill a sherbet glass with marshmallows. Use large scoop of ice cream for head, and strips of marshmallow for ears. Fasten ears to ice cream with toothpicks. Form eyes with halved jellybeans, and mouth from a cherry. Use toothpick to draw whiskers on ice cream. Pour Rogers Golden Syrup around base of ice cream. Children love this dessert.

QUICK ENERGY FOOD . . . THAT'S GOOD SO MANY WAYS!

Rogers Golden Syrup

Rogers new FREE booklet of recipe ideas is just off the press. To get your copy write to the B.C. Sugar Refining Company, P. O. Box 2150, Vancouver, B.C.

This advertisement is not published or displayed by the Liquor Control Board or by the Government of British Columbia.

CAREER IN SALES

Leading international organization has an opening for a SELECTED trainee in Prince Rupert. The person selected will be carefully and exhaustively trained. He will be paid while training both in Vancouver and at the Eastern Head Office. The person who qualifies will receive, in addition to salary, comprehensive group and pension benefits. The company is prepared to make a very substantial investment in the man who is capable of qualifying. Prefer age 25-35.

A personal interview will be arranged in Prince Rupert during the week of March 28th.

In order to be considered for this unique position, applicants are invited to send full details of qualifications to:

Management Development Associates,
626 West Pender Street,
Vancouver 2, B.C.

DID YOU KNOW?

MANY OF THE BEST PARTIES ENJOY OUR DELICIOUS CHINESE FOOD!

Just Phone 3329

MELROSE CHOP SUEY