F & P takes cage finals opener

Visiting rinks join 'spiel today

Play in the Prince Rupert Curling club's Golden Jubilee Marine Bonspiel gets underway in earnest tonight as round-the-clock curling gets underway.

The ninth annual bonspiel with 62 rinks in competition will see the first visiting rinks get into action at 6:15 tonight.

There are 14 outside rinks trying to take the main silverware away with them, four from Prince George, five from Terrace, three from Smithers, one from Kamloops and one from Vernon.

A weary Bill Good, Canadian Broadcasting Corporation sportscaster, phoned Curling club president Joe Scott last night to say that he would not be able to skip a rink but would nevertheless be in Prince Rupert tomorrow evening to cover the bonspiel. He will stay until Monday. Mr. Good has been covering the Canadian Curling Championships at Fort William, Ont. and up until last night the Canadian Women's curling championships in Victoria.

The Good rink has been replaced by one skipped by Jim Georgeson.

From Prince George are the Jim Slesinger, Jim Willson, Irving Hill and Hugh Blackburn rinks; from Terrace rinks skipped by Wally Yeo, Larry Pruden, Roy Myers, Ron Matheson and veteran curler Dud Little. Dave Smith's quartet arrived from Kamloops last night as did the Kinloch rink from Vernon. Smithers rinks are skipped by Dick Heggie, Ed Hidber and McKenna.

Tomorrow will see the official opening of the Jubilee 'spiel, with a downtown parade scheduled to start at 1 p.m. from the Canadian Legion auditorium.

All curlers, local and visitors alike are asked to join in the parade which will march up Second Street to Second Avenue, along Second Avenue to Fourth Street, up Fourth Street to Third Avenue and down Third to Second Street and back to the Legion.

At 2:30 Mayor P. J. Lester will throw the first rock to Joe Scott who will be holding the broom and the bonspiel will be declared officially open. The first rock will be thrown after the rink march-around headed by the D Company, Irish Fusiliers pipe band.

At 6:30 p.m. curlers will take time off until 9 p.m. to attend the annual seafood banquet at the Armoury, where entertainment will include an address by Mr. Good.

Bobby Rudderham is chairman for the bonspiel, Jack Mitchell drawmaster and Jack Laurie parade marshal for the march tomorrow afternoon.

Drawmaster Jack Mitchell said today that draws following the 10:45 p.m. draw Saturday night would see visiting rinks play their first games in the second primary event.

Additional draws to those already published are as follows:

SATURDAY

1 a.m.—Slesinger (P.G.) vs Mitchell; Heggie (Smith) vs R. Eby; Stevens vs Georgeson; Field vs Berg; Mealy vs Lemire; Pruden (Terr) vs Cooper.

3:15 a.m. Dominato vs Matheson (Terr); Kinloch (Vern) vs Schuman; Little (Terr) vs Anderson; H. McDonald vs Willson (P.G.); Ford vs Myers (Terr); Yeo (Terr) vs Scott.

5:30 a.m.—Birchall vs Hidber (Smith); Blackburn (P.G.) vs winner Bateman-Hughson; McKenna (Smith) vs Parker; Dibb vs Smith (Kam.); Kristmanson vs Hill (P.G.); H. Lewis vs Gomez.

Results of Thursday night games are as follows:

A EVENT

6:30—Berg 12, Cooper 8; Scott 8, Lemire 11; Mitchell 11, Pallister 3; Bateman 14, Shier 10.

B EVENT

6:30—H. Lewis 6, Bell 1; A. MacDonald 4, Moroz 13.

8:45 p.m.—Manson 12, Hostland 3; Whatman 11, Eyolfson 10; Garner 8, Paul 7; Laurie 11, Mathews 5; Stevens 4, Lewis (RCMP) 9; Gomez 4, Deane 7.

11 p.m.—B. Simunson 5, Warren 14; Rudderham 11, Rowbotham 5; Giordano 10, Lloyd 11; McLean 3, M. Simundson 15.

Dutchmen plan appeal tomorrow

KITCHENER, Ont. (CP)—Kitchener-Watrloo Dutchmen of the Ontario Hockey Association Senior A series will appeal to a special OHA executive meeting in Toronto Saturday in an attempt to get back into the playoffs.

The meeting was confirmed Thursday by OHA president Ken McMillan in a telephone conversation with Dutchmen manager Ernie Goman.

HOLLYWOOD CAFE

Our Dining Room will be closed temporarily for repairs, watch for our re-opening advertisement. We will continue to take orders to go out at the rear entrance from 5:30 p.m. to 3:30 a.m. daily except Sunday. Free Delivery on orders of three dollars or more.

Phone 6226

CYO gives clothiers good run for money

Fraser and Payne launched the 1960 Senior Men's Basketball League finals with a 69-61 victory over a makeshift but battling CYO squad before a handful of spectators at the Civic Centre last night.

The game was the first of a best-of-five series.

At game time CYO could only produce four players and finally chose Jack Rudolph of the intermediate Sunrise team to complete a minimum string.

Even though missing Gary Morison, their star centre the CYO combination made Fraser and Payne go all out in order to gain the win.

Fraser and Payne jumped into a 16-11 first-quarter lead but had it whittled down to 32-29 at the half-time mark. At the end of the third period the clothiers led by a meagre 50-49 margin.

Utilizing their greater strength on the boards, F & P moved into a 60-53 lead with five minutes left in the game.

It was here that the Catholic Youth crew lost all hope of taking the fixture as their fiery guard Bill Smith committed his fifth foul to eliminate him from the game.

However, CYO still didn't give up. They set up a four man zone defence but were beaten for nine points when they couldn't get back in time after their own rushes.

Terry Shenton led Fraser and Payne to the victory with 25 points while Art Helin scored 14 and George Howe 13. Other F & P scorers were John Lambie, 8, Don McLeod 6, Bill Gurney 3.

For the losers Bill Smith was high scorer with 17 markers while Bill Bailey scored 16. Jack Rudolph surprised the sparse crowd with a 14 points effort, and Syd Scherk and Dan MacAfee with 7 points each provided the rest of the CYO scoring.

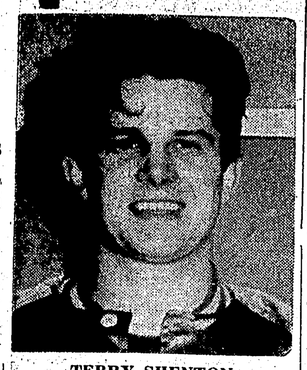

TERRY SHENTON
... Leads F & P to victory.

Rainmakers play tonight to boost funds

City basketball fans will have a last chance tonight to give financial aid to Prince Rupert Senior High school Rainmakers in their pilgrimage to the B.C. High school basketball tournament in Vancouver next week.

The Rainmakers still short about $85 of their needed travelling expenses play the Senior Basketball league All Stars at the senior high gym tonight at 8 o'clock.

A preliminary game at 6:45 p.m. will feature two Booth Memorial Junior High school teams.

The Rainmakers leave Prince Rupert Tuesday morning for Terrace to fly to Vancouver by Canadian Pacific Airlines.

Double honors all round in women's loop

Double honors in every category possible was captured in the Women's Bowling League Tuesday night.

In B League Dordie Shaphard of McLean and Rudderham took high single and three with 278 and 648 while McRae Motors took both team high honors with 934 and 2725.

A League say Evie Letourneau of Van's Bakery with 265 and 659 take high single and triple while the Annettes combination took both high's with 1087 and 3065.

RESULTS:

A League—New Laurel 4, Broadway Pickups 0; Sports Shop 3, Stars 1; Shop Easy 3, Co-Op 1; Jeannies 3, Rupert Radio 1; Annettes 3, Vans 1; Dibbs 3, Cooks 1.

B League—McLean and Rudderham 4, Clausens 0; Good Neighbors 4, Kellys Kids 0; Big Sisters 3, Saanich 1; Mansons 3, Five Pins 1; McRae Motors 3, Credit Union 1; RCMP 3, Hertz-U-Drive 2.

STANDINGS:

A League—Sports Shop 51, New Laurel 48, Dibbs 45, Co-Op 44½, Annettes 44, Shop Easy 40, Stars 38½, Vans 37, Jeannies 31½, Cooks 29½, Rupert Radio 37, Broadway Pickups 20.

B League—McRae Motors 56, McLean and Rudderham 45, Saanich 44, Credit Union 41, Hertz-U-Drive 40, Good Neighbors 37, Big Sisters 37, Five Pins 36, Clausens 34, Mansons 33, RCMP 30, Kelly's Kids 23.

Hockey Scores

NATIONAL LEAGUE
Toronto 6 Montreal 2

WESTERN LEAGUE
Calgary 5 Winnipeg 3

NHL STANDINGS

By The Canadian Press

	W	L	T	F	A	Pts
Montreal	39	17	12	249	174	90
Toronto	33	26	9	195	193	75
Chicago	29	28	12	186	174	68
Detroit	25	28	15	178	191	65
Boston	28	33	7	214	231	63
New York	16	37	15	181	240	47

Los Angeles (AP)—Paulie Armstead, 135½, Los Angeles, outpointed Hilario Morales, 136, Mexico, (10.)

Van's edge hard-fighting CCC 35-33 for right to meet Sunrise in finals

Van's Bakery edged a desperate Columbia Cellulose crew 35-33 to set the stage for the Intermediate Basketball finals with Sunrise Grocery who had it easier as they gained a defaulted victory over Old Empress who failed to produce a team at the Civic Centre last night.

The Victories gave Van's and Sunrise a clean sweep of the best-of-three semi-finals.

Cellulose, playing with their backs to the wall to avoid elimination, matched the league champion Van's point for point until late in the final quarter.

Van's led after every quarter but Cellulose were able to pull into the lead on many occasions.

Vans led 6-4 at the end of the first-quarter, 14-13 at half-time and were ahead 26-24 at the end of the third period.

At the five minute mark of the final frame the determined pulpworkers surged into a 31-28 lead, had it narrowed down to 31-30 when Van's potted two foul shots but pulled into a three point lead when Gordie Cameron sank a jump shot from the foul line with two minutes and 40 seconds left.

The bakerymen, however, were not to be denied as 20 seconds later their lanky forward, Gordie Hayward came back with a driving lay up and a foul shot to tie the game.

With just 46 seconds remaining Van's guards, Dick Wesch and Derreck Slack passed their way up the court until Slack set Wesch up with a perfect pass for the winning basket.

Wesch led the bakerymen with 15 points while other contributors were Brian Fitzgerald and Hayward with 5 each, Robert Irving with 3, Morris Dean with 2 and Bob Smith with a singleton.

Scorers for the losing CCC squad were Walter Harlow and Gordie Cameron with 12 each, Tom Lockhart with 4, Stan Marshall with 3 and Torro Nakatsu with 2.

The game, however close was played with a minimum of 19 fouls handed out. Van's received 11.

NHL LEADERS

	G	A	Pts.
Horvath, Boston	39	41	80
Hull, Chicago	38	41	79
Beliveau, Mont.	34	39	73
Geoffrion, Mont.	30	40	70
H. Richard, Mont.	29	41	70
Howe, Detroit	28	41	69
Bathgate, N.Y.	24	45	69

Betty Turner paces Motors in Celco league

Betty Turner of McRae Motors captured twin honors in the B division of the Celco City Bowling League Wednesday night taking women's high single and triple with scores of 278 and 677.

Men's high single was taken by Harold Germschied of Rupert Taxi with 259 while Al Faithful of Rupert Taxi took high three with 643.

Team high single was taken by Rupert Taxi with 1161 while Standard Oil gained high triple with 3327.

In A League action Ben Wagner of Rupert Motors took men's high three with 722 aiding his team in taking high single and three with 1311 and 3765.

Art Senft of Sweet Sixteen took high single with 300 while women's high single was taken by teammate Zelda Simmons with 284. High three was by Sylvia Bellis of Cooks Jewellers with 657.

Results:

A League—Rupert Motors 4, Eric's Grocery 0; Cooks Jewellers 2, RCMP Sub. 1; Rupert Hotel 2, Sweet Sixteen 2; Tomboy 2, Savoy Hotel 2; Norwest Foods 3, Good Neighbors 1; Shop Easy 3, Radio Cabs 1.

B League—Standard Oil 3, McRae Motors 1; Allsorts 3, Cassiars 1; Fraser & Payne 4; Kelly Douglas 0, Johnsons Outboards 3, Kalen Esso 1; Co-Op 3, Marine Radio 1; Pedwell Shoes 4, Rupert Taxi 0.

Sports Calendar

FRIDAY

Floor Hockey

6:30 p.m.—Ormes vs RCMP (junior semi-finals); 7:45 p.m.—Sports Shop vs Savoy (senior semi-finals).

Curling

Golden Jubilee Marine Bonspiel—draws underway at 4 p.m.

SATURDAY

Basketball

7 p.m.—Van's vs Sunrise (intermediate finals); 8 p.m. CYO vs F & P (senior finals).

Marine Bonspiel

1 p.m.—Downtown march from Canadian Legion; 2:30 p.m. official opening at rink; 6:30 to 9 p.m. seafood banquet at Armoury.

SUNDAY

Continuation of bonspiel.

OC Soccer

LONDON (CP)—Results of soccer matches played in the United Kingdom today:

ENGLISH LEAGUE
Second Division
Leyton Or 1 Sheffield U 1 (Ppd from March 12)
Hull City 4 Stoke 0

Inter-League Game
League of Ireland 5 Hessen League Germany 2 (played at Dublin)

IRISH LEAGUE
Derry City 1 Linfield 6 (Ppd from February 20.)

DUNLOP TIRES
Spring Specials!

– TUBELESS OR TUBE TYPE –
– NYLON AND RAYON –

7.50 x 14 ..... LOW AS $21.86
6.70 x 15 ..... LOW AS $13.47
8.00 x 14 ..... LOW AS $29.16
8.50 x 14 ..... LOW AS $31.68

K15 TUBES — $2.75

ALL SIZES – GREATLY REDUCED!
FREE MOUNTING & ROTATION!
VOLUME SALES BRINGS YOU OUR VOLUME PRICES
RUPERT'S LARGEST TIRE DEALER

PARKER'S SERVICE STATION
SECOND AND McBRIDE
DIAL 2345
OPEN SUNDAY

CAPITOL
FAMOUS PLAYERS

Here's the Perfect Fun-and-Music Entertainment on the Screen!
Today and Saturday
Evcs., 7-9:15 p.m., Sat. Mat., 2-4:30

SUNDAY MIDNITE to TUESDAY 7-8:15 p.m.

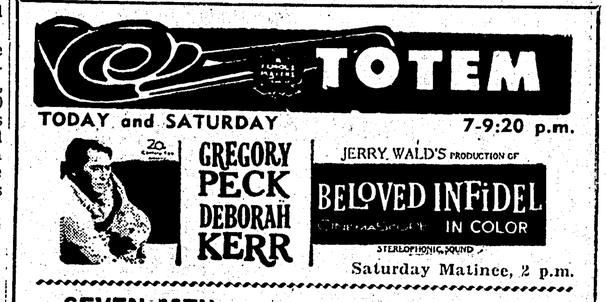

TODAY and SATURDAY 7-9:20 p.m.

GREGORY PECK
DEBORAH KERR

JERRY WALD'S PRODUCTION OF
BELOVED INFIDEL
CinemaScope IN COLOR
STEREOPHONIC SOUND
Saturday Matinee, 2 p.m.

SEVEN MEN
THE WORLD
HAD FORGOTTEN
AND A WOMAN
NO ONE COULD
EVER FORGET!

STARTS MONDAY, 7-9:15 p.m.

METRO-GOLDWYN-MAYER presents
C. FRANK SINATRA
GINA LOLLOBRIGIDA
in a CANTERBURY PRODUCTION
NEVER SO FEW

COLOR CinemaScope
Co-Starring
PETER LAWFORD · Mc STEVE QUEEN · RICHARD JOHNSON · PAUL HEWREID · BRIAN DONLEVY · DEAN JONES

FILTER-FLO AUTOMATIC WASHERS ARE BETTER THAN EVER!

SUDS RETURN MODEL (TWA 607)

FILTER-FLO WASHER

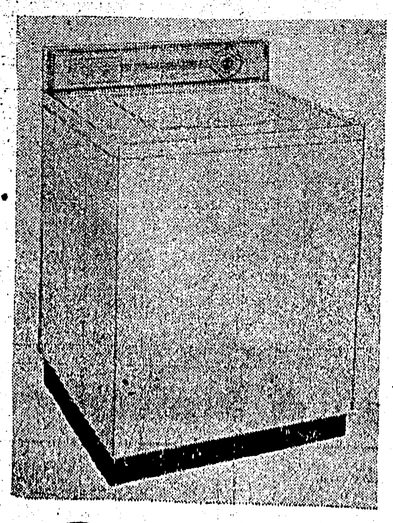

Filter-Flo Washing System -:- New improved rinsing-spray and deep activated rinses -:- Non-clog Filter-pan -:- Two wash cycles -:- Water Saver -:- Choice of wash water -:- Largest capacity -:- Porcelain top, washbasket and tub. **Suds Return Model (TWA 607).** Warranty — All models carry G-E one-year written warranty plus additional 4-year warranty on mechanism.

$349.00

HI-SPEED DRYERS FOR EVERY NEED!

NEW 3-HEAT DRYER

Model TDA 610 — NEW 3-HEAT DRYER — Hi-speed drying system -:- Automatic De-wrinkler Adjustable Time and Temperature Controls No Heat setting -:- Nylon Lint Trap -:- Magnetic Door Latch -:- Porcelain Top and Drum. Warranty — All Models carry G-E one-year written warranty.

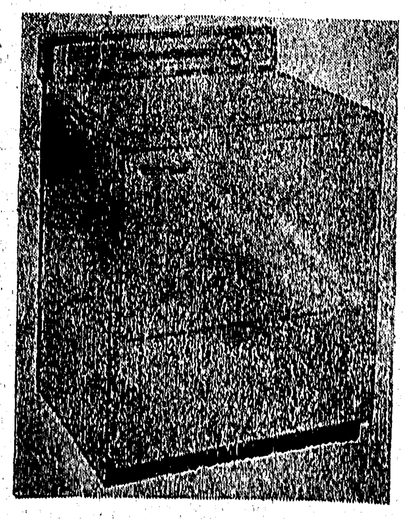

SPECIAL $192
REG. $249.00

NORTHERN B.C. POWER Co. Ltd.
Bessner Block, Prince Rupert Phone 4210 Stewart