PRINCESS MARGARET waves from her carriage as she rides from Clarence House to Westminster Abbey for her wedding to Antony Armstrong-Jones.
—CP photo from AP wirephoto by radio from London.

THIS WAS the scene from the Citadel at the Admiralty Arch as Princess Margaret's bridal procession turned out of The Mall in London on the way to Westminster Abbey for her wedding. Note the huge crowds and the St. John Ambulance men in right foreground. More than 1,000 persons of the hundreds of thousands who watched the wedding processions fainted or needed treatment in London last Friday. —CP photo from AP.

Contraceptive pill approved

WASHINGTON (AP) — For the first time the Food and Drug Administration has approved a pill as safe for contraceptive or birth control use, on a doctor's prescription. "Approval was based on the question of safety," associate commissioner John L. Harvey said Monday. "We had no choice as to the morality that might be involved."

NOTICE TO CELCO CREDIT UNION MEMBERS

A General Meeting will be held in the Main Lounge of Civic Centre to discuss C.U. & C. Health Service.

8 p.m. — THURSDAY, MAY 12th

NOTICE TO PARENTS

It is important that every child starting public school in Prince Rupert School District be registered as soon as possible. Parents of beginners, not already registered, are asked to complete the registration forms at the elementary schools from May 11th to May 13th preferably between 9:00 a.m. and 11:00 a.m. The beginning age for Grade One pupils is six years by December 31, 1960. The child's birth certificate must be presented at the time of registering.

BOARD OF SCHOOL TRUSTEES.

Advertising in The Daily News Brings Results

COUNCIL BRIEFS

City given new picture of Queen by Northern B.C. Power Company

The City Council chamber is now graced with a new portrait of Queen Elizabeth.

The picture, in color and taken by noted Canadian photographer Donald McKague of Toronto was donated to City Council by the Northern British Columbia Power Company Limited. It hung in splendor behind Mayor P. J. Lester's desk last night.

Council unanimously expressed pleasure at the gift and Alderman A. Donald Ritchie moved that:

"The City immediately write T. B. Black, general manager of NBC Power Company, to express the City's pleasure at the gift and thank him for the company's generosity.

✣ ✣ ✣

City Council was told last night that a letter was received from L. J. Wallace, Deputy Provincial Secretary stating that if council requested it, a grant would be given to the city to help defray the costs of the city's Golden Jubilee celebrations.

This was confirming the report from MLA Murray that the provincial government had approved a grant of $2,100 to be given the city.

✣ ✣ ✣

The finance committee reported that the following property sale applications have been accepted.

Matthew Garbelya, Lots 4 and 5, Block 10, Section 7, for $200; Albert Phillipson, west half lot 11, Black 27, Section 1, for $87.50; George W. Kurta, lots 21 and 22, block 20, Section 8 for $270; also, James Woodhouse, lot 9, block 27, Section 7 for $160.

✣ ✣ ✣

The committee's recommendation that the stairs of the city hall be covered with vinyl stair nosing at an estimated cost of $250 was approved by council.

✣ ✣ ✣

Board of works committee's recommendations, that the account from Associated Engineering Services Ltd. for $2,294.78 covering inspection of the sewer program for the month of March be paid; that the account covering the 15 per cent holdback for pipe purchases from Clayburn Harbison Limited amounting to $3,575.50 less $619.50 which was an adjustment in respect to the damage to the slip seal joints, be paid; and that the account from Medicine Hat Brick and Tile totalling $8,261.53 be paid, were all approved by council.

✣ ✣ ✣

The following trade licence applications were approved by Council:

Rosilda Van Wellegham, 710 Third Avenue West, taxi-operator; Erich W. X. Jaeger, 1146 Park Avenue, general contractor; Dominic Montesano, 627 Third Avenue West, taxi operator; Vancouver Athletic Supplies Ltd., 210 Sixth Street, retail sporting goods and jewelry.

capitol FAMILY PLAYERS THEATRE

TODAY to WED., 7-8:05
ADULT ENTERTAINMENT ONLY

CLASH OF THE WORLD'S TOP SPY RINGS!

CURT JURGENS
DAWN ADDAMS

THE HOUSE OF INTRIGUE

ADDED FEATURE

ARSON FOR HIRE

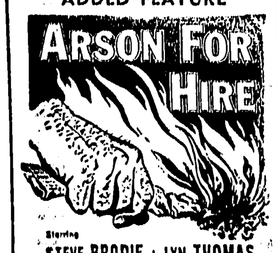

Starring STEVE BRODIE · LYN THOMAS

Newspaper ads lauded by arena men

PENTICTON (CP)—A panel discussion of arena managers agreed Monday night that newspapers are the best media for advertising.

The majority of delegates from 16 communities to the annual convention of the British Columbia Arena Association agreed with the panel during discussion.

Joe Dukowski, manager of the Victoria Memorial Arena, said a questionaire was submitted to all customers at an ice show asking them where they learned of the event.

"The result was quite definite. Newspapers were way out front, radio was second and handbills and poster displays a poor third."

He said the ice show had suggested he should spend 50 per cent of his advertising budget on TV and the balance on radio, newspapers and handbills.

President Bus Evans of Vancouver said in B.C. the newspaper is still the best media for advertising.

Jack Morgan of Nelson said "when advertising does not pay off it is the fault of the man displaying the advertisement rather than the fault of the newspaper."

"If you place dull advertisements, what can you expect?

If you place bright advertisements you will get results."

WA to UFAWU
BINGO
TOMORROW NIGHT — S.O.N. HALL
$50 JACKPOT DOOR PRIZE
EVERYONE WELCOME

Koerner gifts aid Hazelton

VANCOUVER (CP)— The Leon and Thea Koerner Foundation has approved 48 grants totalling $70,335 for projects in the fields of cultural activities, higher education, health and welfare and medical research.

Among the grants were $300 to the Bulkley Valley Concert Overture Association to present three musical concerts in the Bulkley Valley from Houston to Hazelton; $750 to the Grand Forks Boundary Museum to catalogue and set up museum collection; $750 to the Hazelton public library and treasure house to continue the preservation and restoration of totem poles, grave houses and artificats of the Ghitskan.

Advertising in The Daily News Brings Results.

TOTEM
TODAY to WEDNESDAY 7-9 p.m.

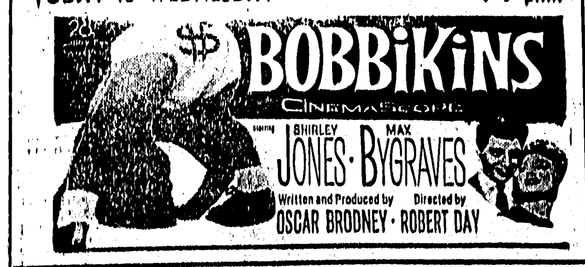

BOBBIKINS
CINEMASCOPE
starring SHIRLEY JONES · MAX BYGRAVES
Written and Produced by OSCAR BRODNEY · Directed by ROBERT DAY

to all PARENTS and PROMISING HIGH-SCHOOL GRADUATES – Class of '60

ANNOUNCING

the BANK OF MONTREAL

CS

To commemorate the Centenary of Canada's Confederation and the 150th anniversary of Canada's First Bank ... in 1967

canada centennial scholarships

A SEVEN-YEAR PLAN

124 SCHOLARSHIPS of $750 to $5,000 in VALUE
... Every Starter Eligible for Final Awards

If you are a high-school student — well up in your studies and confident of graduating next month — here is a great opportunity for you.

If you are a parent, with a son or daughter ready for university this year, here is important news.

We are searching for 50 top high-school students graduating this June . . . young men and women ready for intensive university training in the Arts or Sciences.

From these 50 students, we hope to find eight outstanding young scholars for Canada's Centennial in 1967. They will be young Canadians of exceptional scholastic attainment — well-equipped and anxious to blaze new trails for the benefit of Canada . . . in scientific research, in the social sciences or in the humanities.

One of the winners could be *you* . . . or *your* son or daughter.

50 SCHOLARSHIPS OF $750 . . .

In a nation-wide competition opening this week, 50 of the most promising young Canadian men and women, graduating from high-school this June, will be awarded Bank of Montreal Scholarships, valued at $750 each, for entrance to first-year University next autumn.

These young Canadians will be drawn from all of the ten provinces according to population, with a minimum of two scholarship students from each province.

They will be judged by independent University Selection Committees on the basis of academic standing and character. They will enter a Canadian university of their choice as Bank of Montreal Scholarship Students to pursue studies in Arts or Science. Professional courses, such as law, medicine and engineering, are not included. *B of M Scholarship Students may hold other monetary scholarships for the first year only.*

48 SCHOLARSHIPS OF $1,500 . . .

In the Spring of 1961, the top 16 of these 50 students will each be awarded a B of M Scholarship of $1,500 for second-year university training.

In 1962 and 1963, provided at least good second-class grades have been maintained, these same students will each be awarded a B of M Scholarship of $1,500 per annum . . . leading to graduation in 1964.

24 FELLOWSHIPS OF $3,000 . . .

In the Spring of 1964, the top eight of these 16 students will each be awarded a B of M Scholarship of $3,000 for one year's study anywhere in Canada or abroad.

In 1965 and 1966, provided a satisfactory standard of work has been maintained, these same students will each be awarded a B of M Scholarship of $3,000 per annum for further study leading to their Doctorate.

2 BANK OF MONTREAL CANADA CENTENNIAL AWARDS OF $5,000 . . .

In 1967, to culminate this seven-year plan, the two top students — one in Arts and one in Science — will be chosen, from *all* 50 participants in the plan, to receive the Bank of Montreal Canada Centennial Awards of $5,000 each for a further year of study anywhere in Canada or abroad.

Thus, to each of these two winners — if they have been participants throughout the plan — the Bank will have provided financial assistance amounting to $19,250.

HOW SCHOLARSHIP STUDENTS ARE CHOSEN . . .

Scholarship students are chosen on merit alone — academic standing and character — by independent Selection Committees of faculty members of Canadian universities. *The Bank will have no part whatever in the decisions taken by the Committees.*

In developing the plan, the Bank of Montreal is in no way seeking personnel for its own staff, but men and women who — through scientific research and pursuits in the public service — will contribute in some notable way to the common good of the nation in the years ahead.

SEE YOUR BANK OF MONTREAL BRANCH AND MAKE YOUR APPLICATION WITHOUT DELAY . . . DO NOT WAIT UNTIL YOU HAVE RECEIVED YOUR EXAMINATION RESULTS. ACT NOW.

HOW STUDENTS IN BRITISH COLUMBIA (and Yukon) SHOULD APPLY . . .

Interested British Columbian students, graduating from Grade XII this June with High School Graduation Diploma (University Programme), should visit their neighbourhood B of M branch and ask for the "Handbook for Candidates" for the Bank of Montreal Canada Centennial Scholarships. This booklet explains the Scholarship Plan in detail and outlines the simple steps required to register your application for consideration by the Selection Committee of British Columbia for one of the five scholarships available in 1960 to students in this province.

If there is no branch of the Bank in your district, then — and only then — you should address your request to: The Assistant General Manager, Bank of Montreal, 640 Pender Street West, VANCOUVER, B.C.

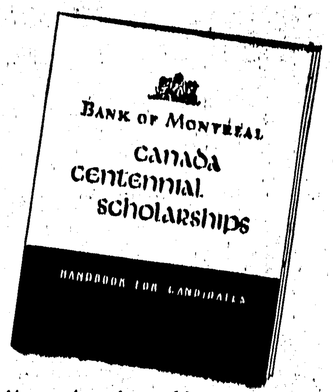

Yours for the asking . . .
this booklet contains your application form