Subscription Rates:
By Carrier:
per month ..... $ 1.25
per year $12.00
By Mail:
per month ..... $ 1.00
per year $10.00
Classified Rates:
6c per word per day, minimum 75c. Publication for 5 days for the price of 4.
Box numbers 25c extra.
Announcements:
50c per line per day.
Coming Events:
50c per word per month.
Engagement, marriage, funeral or death notices, $3.00 per insertion
Birth notices $1.00 per insertion.
The use of Daily News box numbers in these columns protects the identity of our advertisers who wish to remain anonymous. We regret that we are bound not to disclose identities involved. Please do not ask staff members for this information.

READ THE WANT ADS! USE THE WANT ADS!

1 Coming Events

Rummage Sale, April 9, CCF Club.

Roosevelt Park School play Old King Cole" April 7, 8.

W.A. to U.F.A.W.U. Bake Sale April 9.

Kinette Rummage Sale, April 16

Bake sale April 16.

I.O.D.E. Daffodil Tea, April 6.

Presbyterian Easter Tea, April 13.

St. Andrew's Junior Choir Tea, April 20.

Arts and crafts exhibition, April 21-23. Civic Centre.

Rotary Club will hold th ir annual spring tea, April 27, Civic Centre, 2 p.m.

R.C.M.P. Annual Ball will be held April 29, Navy Drill Hall.

R.C.M. Police 4th Annual Ball, Navy Drill Hall, Friday, April 29.

Legion Auxiliary Spring Sale, May 5th.

Bazaar, May 11.

Hospital Day Tea, Nurses Residence, May 11.

Salvation Army Spring Sale, May 17.

Women of the Moose Bazaar, May 25.

Tea, May 28.

L.O.B.A. Spring Sale, June 1.

Sonja Tea, June 4.

8 Cards of Thanks

We wish to extend our heartfelt thanks for all the kind messages of sympathy and beautiful floral tributes in the loss of our beloved husband and father. Special thanks to all those who have been so helpful and kind during our sad bereavement. It is deeply appreciated.
Ina Mae Stokes and family. (69)

10 Funeral Notices

ZABLOSKY—In the city Tuesday, April 6, 1960, Michael Alexander, age 64 years. Beloved husband of Mrs. Mary Zablosky, Stewart, B.C. Services will be conducted at Ferguson Funeral Home, 500 McBride St. at 10:30 a.m. Saturday, April 9. Interment to follow in Fairview Cemetery. (69)

WILSON—At Vancouver, Friday April 1, 1960, John Sillery, age 70 years. Beloved husband of Mrs. Iris Wilson ,416 Dunsmuir St. Rev. Dr. R. W. K. Elliott will conduct services at First United Church at 2 p.m. Saturday, April 9. Interment to follow in Fairview Cemetery. (69)

13 Personal

I will not be responsible for any debts incurred in my name by anyone other than myself.
Norman Zittlau. (71p)

ALTERATIONS and cabinet work. Phone 4092. (70)

TO CONTACT Alcoholics Anonymous write to Box 343.

14 Business Personal

CHIMNEYS swept, stoves cleaned and repaired. Interior or exterior painting. Eaves troughs installed and repaired. Any odd jobs. Phone Jaeger's Home Service—2612 anytime. (70)

WRECKING '53 Meteor and '48 Olds. Parts available at Rupert Auto Metal Ltd. Phone 6303. (70)

ELECTROLUX
Sales & Service. Phone 2778. 1259 Park Avenue.

SINGER Sewing Machine Sales Service at Rupert Radio and Electric Phone 4236. (tf)

GUARANTEED typewriter and adding machine repairs. Phone 5211, Coast Business Machine Services. (tf)

YOUR Fuller Brush dealer, Len Christensen. Phone 2862.

HANDYMAN SERVICE, G. D. Ronson. Oil burner servicing a specialty. Dial 2500. 817 Fraser Street.

WILFORD Electrical Works, Motors bought, sold, rewound and repaired.

NEL'S METAL WORKS
Blacksmithing and welding, 1st Street, 1st Ave. Phone 3078. (75)

RAWLEIGH'S cough syrup. Phone Mrs. Bert Dearden at 3442. (75)

16 Lost

GIRL'S blue and white bicycle, front of Cook's Jewellers. Reward. Phone 2251. (71)

Advertising in The Daily News Brings Results

17 Educational

COURSES in Commercial business and Mechanical. For information write Representative, Box 643 Daily News. International Correspondence Schools. (tf)

20 Help Wanted—Female

RESIDENT registered nurse required for seven bed hospital at Stewart, B.C. Salary $300 per month. For further information write the secretary, Stewart General Hospital, Stewart, B.C. (72)

SELL a product unconditionally guaranteed and advertised on TV. Yes . . . it's AVON CALLING all women who want to earn. Write today Mrs. J. Mulligan, Westsyde, Kamloops. (69)

25 Situations Wtd.—Fem.

WILL do housework and babysitting. Phone 3452 days, 4578 evenings. (70)

28 Furniture for Sale

CHESTERFIELD, occasional chairs, end table, trilight, record cabinet, bedroom rug, lawnmower, desk, miscellaneous items. Phone 5961. (69)

BED, chesterfield and one chair. Phone 3751. (70)

32 For Sale—Misc.

Van's fresh bread,
2 loaves 25c
Butter ..... lb. 69c
Oregon rose bushes 79c
Royal Park
spring bulbs pk. 57c
Veal patties ..... lb. 47c
at the
LOCKER PLANT
230 Second Avenue
Friday and Saturday only.
April 8th and 9th.
(70)

ROLLAWAY BED, adjustable head $25. 608 Thompson St. Phone 2538. (70)

BOOKSHELF, vacuum cleaner, steam-iron, mix master. Phone 5436. (69)

MUST sell, sea-breeze record player. Good condition. Phone 4890. (73)

GENERAL ELECTRIC fridge. Like new. Phone 3725. 544 7th East. (69)

CROSLEY SELVADOR fridge, good condition. Phone 3091. (70)

LADY Pat pot burner oil stove. Phone 2633. (70p)

GARAGE for sale $75.00. Phone 4825, 1850 5th Ave. East. (tfnc)

34 Wanted—Misc.

WANTED — Top market prices paid for scrap iron, steel, brass, copper, lead, etc. Honest grading, prompt payment made. Atlas Iron & Metal Ltd., 250 Prior St., Vancouver, B.C. Phone MU 1-6357. (H)

CASH FOR
Scrap, copper, brass, lead, batteries, radiators. Dial 6128. Call 630 6th Ave. W.

FOR goodness sake, copper, brass, lead, batteries, radiators, is "Mulla" for you. O.K. Used Goods, 6528. (75)

BABY'S high chair and crib. Phone 2700. (70)

35 Boats and Engines

12 Plywood Runabout, $150. 10-h.p. Johnson, $150. Both items in good condition. Phone 5530. (70)

36 Rooms for Rent

FURNISHED housekeeping room for gentleman, 339 5th Ave. West. (69)

TWO sleeping rooms. Phone 2707. (70)

37 Room and Board

ROOM and board. Phone 6028. (70)

39A Suites for Rent

TWO room apartment, self-contained. Quiet adults only. Phone 5715. (73)

THREE room heated suite. Apply No. 1, 215 Seventh St. (70)

40 Homes for Sale

MODERN, neat, ranch style home at Metlakatla. Four bedrooms, spacious living room with dinette adjoining. Roomy, modern cabinet kitchen. Phone 2730. (71)

MUST sell, everything goes including electric stove and new fridge. Ideal for revenue or move right in. Some outside work to finish. Phone 2701. (70)

42 Wanted to Rent

WILL pay well for respectable home with a homey atmosphere for refined elderly gentleman. (No laundering necessary). For further particulars call at 218 6th East, or phone 4773. (71)

45 Property for Sale

LOT and half. Close to town, good harbor view. Phone 2852 after 6 p.m. (70)

CHOICE lake frontage lots at Lakelse Terrace. Phone 2306. (70)

45 Property for Sale

GARAGE for sale $75.00. Phone 4825, 1850 5th Ave. East. (tfnc)

46 Business Opportunities

CAFE for rent or sale on Babine Lake. Easy terms. Good tourist possibilities. Apply Box 220, Burns Lake. (69)

A News stand for sale. Phone 3452. (tf)

47 Automobiles

1952 FORD Sedan delivery in fair condition. Please write advertiser c/o Box 647 Daily News, who will contact you to view this car. (tfnc)

1956 Ford Consul Station wagon. Phone 3985. (70)

1951 Mercury, $70.00 down. Phone Charlie at 2342. (70p)

Legal Notice

In Re Estate of Jose Cordeiro Tavares, Deceased

TAKE NOTICE that as the Administrator, duly appointed by the Court, of the estate of Jose Cordeiro Tavares, Deceased late of the Village of Kwinitsa, in the County of Prince Rupert, Province of British Columbia, who died at the said Village of Kwinitsa, County and Province aforesaid, on the 26th day of April, 1959, I require all creditors and others having claims against the said estate to send the same to me, properly verified, at the addess mentioned below on or before the 25th day of May, 1960, after which date I shall proceed to distribute the estate to those entitled by law, having regard only to such claims of which I shall then have been notified.

AND FURTHER TAKE NOTICE that all persons indebted to the said estate are required to pay their indebtedness to me forthwith.

DATED at Prince Rupert, B.C. this 6th day of April, A.D. 1960.

W. N. Poole,
Official Administrator,
P. O. Box 326,
Prince Rupert, B.C.
(a 7, 14, 21, 28)

Granby downs Dominoes in playoff

Granby Construction emerged as Mixed Ten-pin Bowling league champions last night when they edged Dominoes two games to one in a sudden-death playoff game forced when the two teams ended the season deadlocked for first place.

Granby took the first game by 65 pins, 710 to 645, but Dominoes came back to take the second game by the same margin, 815 to 750. Dave Wilson with high three of 526 and Mary Pasemko with women's high single of 169 and high three 437 led their team to the capture of the final game 757 to 686.

Semi-finals will begin Sunday with Granby Construction meeting Jack's and Dominoes clashing with Jake's.

Today's Stocks

Courtesy S. D. Johnston Co. Ltd.

VANCOUVER	
Cons. Americ. Standard	.17
Bethlehem	.69
Bralorne	5.10
Canadian Collieries	9.75
Friday Nickel	.04
Giant Mascot	.25
Granduc	No quote
Midwest Copper	.11
National Exploration	.04
New Cronin Babine	.05
New Indian Mines	.09½
Northwest Ventures	.04
Pacific Nickel	.60
Quatsino Copper	.14
Red Hawk	.01½
Sheep Creek	.80
Silbak Premier	.32
Silver Standard	.26
Skeena Silver	.03
Sunshine Lardeau	.12
Trojan Consolidated	.09
Vananda	.02½
OILS	
A. P. Consolidated	.42
C. & E.	17.85
Canadian Delhi	6.15
Home Oil "A"	10.50
Inland Natural Gas	4.90
Pacific Pete	11.65
Peace River Pete	.35
Royal Cdn. Ventures	.14
Trans Canada Common	23.00
Trans Mountain Pipe	10.25
United Oils	1.66
Van Tor Oils	.49
West Coast Transmission	15.65
TORONTO & MONTREAL	
Akaitcho	.39
Belcher	.60
Canadian Chemical	6.35
Columbia Cellulose	3.95
Cassiar Asbestos	12.85
Consol. Discovery	3.75
Consol. Smelters	18.15
Conwest	3.60
East Sullivan	1.51
Giant Yellowknife	11.25
Joliet Quebec	.23
Little Long Lac	1.80
Lorado	.30
Macleod Cockshutt	1.02
Madsen Red Lake	3.20
Maritimes	.90
Moneta	.67
New Harricana	.10
Noranda	41.00
North Rankin	.97
Norsyncomaque	.07
Petrol Oil & Gas	.82
Pickle Crow	.85
Quebec Copper	.13
Rayrock	.55
Rix Athabasca	.15½
Sherritt Gordon	2.71
Silver Miller	.35½
Steep Rock	10.15
Torbrit Silver	.28
Violamac	1.58
Willroy	1.39

HEALTHY SUNSHINE

ENDERBY, B.C. (C)— Graham Rosoman, celebrating his 99th birthday, recalled that when he came here as a youth he was in poor health. But life in the Okanagan Valley sunshine changed all that, he says.

BLACKWOOD on BRIDGE

By EASLEY BLACKWOOD

It can't always be done, but whenever possible it is to your advantage to keep the bidding sequence short and simple.

A long, involved series of fancy bids increases the chance of some horrible misunderstanding somewhere along the line.

And it gives the opponents information from which they are likelier to hit upon their best opening lead and their best defense throughout the play.

In today's deal Mr. Dale led the queen of clubs and his partner won with the ace and returned the suit. Mr. Muzzy won with the king. He looked the situation over and was pessimistic about his chances. This opinion was justified.

Mr. Dale

He decided to try to ruff a spade on the board. He led to dummy's king and returned a spade to his ace. But it was Mr. Dale who ruffed a spade. After much agony Mr. Muzzy managed to hold the set to three tricks.

"Why bid hearts first, man?" asked Mr. Heinsite.

"I wanted to reverse to show a big hand," Mr. Muzzy replied.

Mr. Heinsite shook his head in disgust. "A little learning is a dangerous thing," he said, for the millionth time. "You base your whole bidding system on one little gadget, the reverse.

"With five hearts and four spades, plus a big hand, you do bid hearts first and then spades. But not with four cards in each suit. You can't afford the risk of telling me you have five hearts as your bidding did on this hand.

"We belonged in three no trump," Mr. Heinsite continued. "Nine tricks are cold against any opening and with a club opening you'd have ten tricks without risk. The way to get there is for you to open with one spade. I'd say two diamonds and you'd bid two hearts. Then I'd bid. . . ."

South dealer
Both sides vulnerable

NORTH
Mr. Heinsite
♠ K 9
♥ J 8 3
♦ A Q 10 9 5
♣ 4 3 2

WEST (Mr. Dale)
♠ 7
♥ K Q 9 7 4
♦ 6
♣ Q J 10 8 7 6

EAST (Mr. Abel)
♠ J 10 8 6 5 2
♥ 2
♦ 8 7 3 2
♣ A 9

SOUTH
Mr. Muzzy
♠ A Q 4 3
♥ A 10 6 5
♦ K J 4
♣ K 5

The bidding:

South	West	North	East
1 ♥	Pass	2 ♦	Pass
2 ♠	Pass	3 ♥	Pass
4 ♥	All Pass		

Opening lead: Queen of clubs.

Here, Mr. Heinsite bogged down. Just what would he bid next? Two no trump, with three worthless clubs in his hand? For once he had stumped himself.

"Speaking of a little learning," remarked Mr. Dale, "would it be too innocent or too amateurish for the bidding to go simply 'one no trump' from Muzzy and 'three n trump' from you?"

Floor hockey set tonight not tomorrow

Second game of the Senior Floor Hockey league finals between Sports Shop and RCMP will be held at the Civic Centre tonight at 8 o'cloch, not tomorrow night, it was announced today.

Staging of the Civic Centre Variety show tomorrow, caused the change.

Junior game is cancelled and will be played Sunday afternoon.

RADIO CFPR

1240 Kilocycles

THURSDAY

P.M.
3:30—Behind the Footlights
4:15—Records for You
4:30—Tempo
4:55—Olympic Game Report
5:10—Bill Good
5:20—CBC News
5:30—NHL Hockey
7:30—National News
8:00—Music
8:30—The 20's Roar
9:00—Citizens Forum
9:30—Jazz Workshop
9:30—Jazz Workshop
10:00—CBC News
10:15—Personal Appearance
10:30—Eventide
11:00—Pacific Exchange
11:57—Local News
12:00—Sign Off

FRIDAY

6:40—Fisherman's Broadcast
6:55—Weather
12:30—Farm Broadcast
12:55—Radio Camera Club
7:00—News
7:09—Direct Report
7:15—First Call to Breakfast
7:30—News
7:35—Second Call to Breakfast
7:45—Morning Devotions
7:55—Interlude
8:00—News
8:10—Sports
8:15—Third Call to Breakfast
8:30—News
8:35—Last Call to Breakfast
8:45—The Archers
9:00—BBC News and Commentary
9:15—Miller Bay Special and Morning Show
9:59—Time Signal
10:00—Morning Visit
10:15—Tommy Hunter Show
10:45—Stories with John Drainie
11:00—Edge of Tomorrow
11:15—Time for a Song
11:30—Message Period
11:45—Mid Day Musicale

LAND LINK

The Canso Strait Causeway running 7,000 feet between Cape Breton Island and the Nova Scotia mainland was completed in 1955.

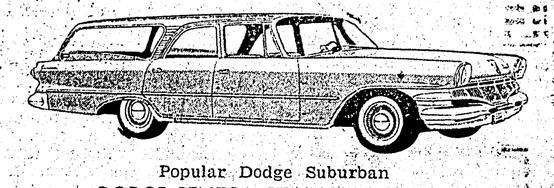

Popular Dodge Suburban
— DODGE SENECA STATION WAGON —
DODGE SALES INCREASED 48% IN U.S. IN 1960
RUPERT MOTORS LTD.
142 Second Avenue West Phone 5286

MITCHELL & CURRIE LTD.
PAINTED and UNPAINTED
FURNITURE
10% OFF REGULAR PRICE!
2ND HAND WINDOWS
50c to $2.00

ARCHIE — By BOB MONTANA

LI'L ABNER — By AL CAPP

THE HEART OF JULIET JONES — By STAN DRAKE

BLONDIE — By CHIC YOUNG

Business & Professional

FOR SALE
Used lumber, creosote piling, pipe and steel ladders.
Phone 3915.

B.C. Land Surveyor
R. J. REYNOLDS
25 Besner Block
Box 284 Phone 2082

The Electrician
Dial 3647

Johnny's Taxi
DIAL 2011

ALEX'S TAILOR SHOP
Experienced Tailoring
Alterations and Repairs
FAST SERVICE
301 3rd Ave. W. Phone 2700

Reddy Kilowatt Says:
"If you need service for wiring your house, offices or premises
TELEPHONE 4210-4310
N.B.C. Power Co. Ltd:
Free estimates given.

ALF STEINERT offers you the only complete TIRE SERVICE in Prince Rupert.
● VULCANIZING
● REPAIRING ● RECAPPING
Reasonable prices, Guaranteed Workmanship
BOB PARKER LTD.

CHANDLERS PORTRAIT STUDIO
in a new location
1015 Third Avenue West
For Weddings and Family Portraits
Phone 2551
for your appointment

GREER & BRIDDEN
LIMITED
BUILDERS and CONTRACTORS
215 1st Ave. West Phone 5241

1910-1960
LINDSAY'S CARTAGE & STORAGE LTD.
Local and Long Distance Moving, Packing, Crating and Shipping.
Modern Storage Facilities for Household Goods and Merchandise.
50 years of service Growing and Progressing with
PRINCE RUPERT
DIAL 5016

M. J. Saunders
If You Want
Gravel & Cement Delivered
Rock or Concrete Work
Rent of Trucks & Equipment
Phone 5447 1207 Water St.

DAILY NEWS TELEPHONES
Switchboard
Connecting all Departments 6767
Night Calls:
Office: 6708 Editorial: 6709

For plastering, stucco, painting and decorating, call
ED. WICKSTROM & SONS LTD.
Phone Kitimat 1124 or write Box 27, Kitimat.

Advertising in Daily News Brings Results