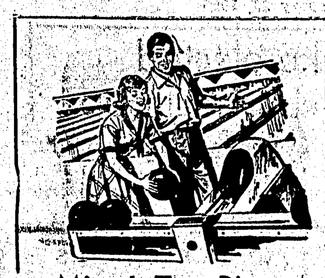

BOWLING

Mixed Ten Pin

Men's high single and triple by Joe Giordano of Sports Shop with 213 and 558. Women's high single and triples taken by Jacky Hartwig of Dominoes with scores of 159 and 466.

Team high single by Sheps with 790 while team high triple captured by Dominoes with 2221.

Results—Sports Shop 3, Sheps 1; Jacks 4, Jakes 0; Granby Construction 4, Dominoes 0.

Mens Five Pin

Bob Morrison of Babcock Fisheries was top bowler in B League Monday night. Bob bowled a 350 single and a 727 triple. Bob's 350 is a new season high in B league. The Canadian Legion boys took team high and three for the night with their 1130 and 2976.

In A League George Shenton of Cook's took high single with 333 while Al Sheppard, anchor man for the NBF boys, rolled 822 for high three. The La Gondola Cafe five took both team honors with 1179 and 3204.

RESULTS:

A LEAGUE—La Gondola 3, Bulgers 1; Electricians 4, Malkins 0; Grotto Cigar 3, Cook's 1; Paramounts 4, Howe & McNulty 0; Empress Luckies 3, Esso Fuel 1.

B LEAGUE—Canadian Legion 3, Shmoos 1; Babcock 3, RCMP 1; Post Office 3, Letter Carriers 1; Co-Op Centre 3, Stromdahls 1; Rupert Radio 3, Spero's Food 1.

A LEAGUE—Grotto 61, Cook's 54; Esso Fuel 48, Malkins 44, Empress Luckies 44, La Gondola 38, Bulgers 36, Paramounts 35, Howe & McNulty 35, Electricians 32.

STANDINGS B LEAGUE — Shmoos 59, Post Office 51, Legion 44, Babcock 41, Rupert Radio 40, Spero's 40, RCMP 38, Stromdahls 37, Letter Carriers 35, Co-Op Centre 32.

Celco City

A LEAGUE — Women's high single, Roberta Giordano of Savoy Hotel with 280. High three Donna Sylvester Radio Cabs, 709. Mens high single, Bill Klochek Savoy Hotel, 313; high three, Bill Brett, Erics Grocery 771; team high single, Tomboy, 1358; high three, Savoy Hotel, 3507.

RESULTS:

Eric's Grocery 3, Shop Easy 1; RCMP Sub. 1, Radio Cabs 3; Norwest Foods 4, Cooks Jewellers 0; Good Neighbors 0, Savoy Hotel 4; Tomboy 3, Rupert Hotel 1; Rupert Motors 3, Sweet Sixteen 1.

B LEAGUE — Women's high single, Hazel Kyle of McRae Motors with 255; three, Wilma Denluck of Cassiar with 634. Men's high single, Albert McFadden, Marine Radio, 302; high three Ron Walker; Kaien Esso, 658. Team high single, Johnsons Outboards 1214; high three, Pedwell Shoes 3213.

RESULTS:

Johnsons Outboards 2, Standard Oil 2; Pedwell Shoes 3, Allsorts 1; Kelly Douglas 3, Kaien Esso 1; Rupert Taxi 4, Fraser and Payne 0; Marine Radio 4, McRae Motors 0; Cassiars 4, Co-Op 0.

Mixed Five Pin

A LEAGUE—Johnny Comadina of Headpinners set a seasons record for men's high triple with 867 while also taking high single with 306. Women's high single and triple by Jessie Shenton of Frosty Locker with 283 and 654.

Team high single by Frosty locker with 1257 and team high three by headpinners with 3544.

RESULTS:

Frosty Locker 4, Diamond Cabs 0; Canfisco 3½, Yukon Jewellers ½; Headpinners 3, Yukon Gems 1; Universal 3, Standard Oil 1; Lotus Cafe 3, Greer & Bridden 1; Chatham 2, Fashion Footwear 2.

B LEAGUE — Women's high single, Jeannette Cloutier of Melrose with 246; high three by Mary McLeod, W.O.T.M. 644.

Gordon Ronson of Astoria Messenger set a strenuous record in the men's high three with a 768 score. Herb Strauss of Woodbutchers took high single with 306. Team high single and triple by Astoria Messenger with 1140 and 3103.

RESULTS:

Overwaitea 4, Melrose 0; Northland Navigation 3½, Hybrids ½; Astoria Messenger 3, W.O.T.M. 1; Caduceans 3, Woodbutchers 1; Moose 3, Sons of Norway 1; Jolly Numbers 2, Eby & Sons 2.

Mixed Ten Pin

Women's high single and triple by Bev Rose of Sports Shop with 182 and 441. Men's high single, Barney Sugiyams of Jacks, 202. High triple, Don Hartwig Dominoes with 528.

Team high single by Sports Shop with 757 and team high triple by Sheps with 2177.

Results:

Granby Construction 3, Sports Shop 1; Jacks 4, Sheps 0; Dominoes 3, Jakes 1.

Women's League

A LEAGUE—Jeannette Cloutier of Dibbs set a seasons record in high triples with 824. She also took high single with 315.

Team high single by Annettes with 1124. Team high triple, New Laurel 2999.

Results:

Sports Shop 3, Cooks 1; Annettes 3, Broadway Pickups 1; Jeannies 3, Co-Op 1; New Laurel 3, Dibbs 1; Vans 3, Stars 1; Rupert Radio 2, Shop Easy 2.

B LEAGUE—High single and triple game by Lucille Lewis of RCMP with 280 and 617. Team high single by Hertz-U-Drive with 969 and high triple by Clausens with 2490.

RESULTS:

McLean & Rudderham 4, Five Pins 0; Clausens 4, Mansons 0; Kelly's Kids 3, RCMP 1; Big Sisters 3, Good Neighbors 1; Saanich 3, McRae Motors 1; Hertz-U-Drive 2, Credit Union 2.

CARACAS, Venezuela (AP) — Davey Moore, 129, Springfield, Ohio, stopped Sergio Caprari, 131, Italy, in eight.

U·B·C BOHEMIAN

THE CARLING BREWERIES (B.C.) LTD.

ON LAND AND SEA
A B.C. FAVORITE

FOR FREE HOME DELIVERY PHONE 4032

THE CARLING BREWERIES (B.C.) LTD.

This advertisement is not published or displayed by the Liquor Control Board or by the Government of British Columbia.

Canada's Dutchies hammer Germany

"Skating better" reason for win

SQUAW VALLEY, Calif. (CP)—"The guys were skating better." That was how defenceman Jack Douglas of Chatham, Ont., who scored three goals, modestly summed up Canada's smashing 12-0 victory over Germany Monday night in the opening round of the Olympic hockey championship tournament.

Russia and the United States kept pace with Canada, but they had a much harder time winning.

The Russians got an exceptional performance from their powerful first-string forward line of Konstantin Loktev, Veniamin Aelksandrov and Alexander Almetov. The trio scored five goals and chalked up five assists to defeat scrappy Czechoslovakia 8-5.

The United States, led by Roger Christian, a Minnesota carpenter, who scored three goals, whipped Canadian - coached Sweden 6-3.

FULL-SCALE ROUT

The Canadians, skating in spurts, scored six goals in the first period, got another in the second and turned the game into a rout with five more in the last period.

The Germans were hardly able to get out of their own zone during most of the game although the Canadian players credited them with being good skaters.

Canada had a total of 56 shots on the German goal while the Germans had only 14.

The Canadians scored their first five goals in a span of less than five minutes, and after that the only question was how high they wanted to run up the score.

Fred Etcher, Done Rope and Bob Attersley each scored two goals while George Samolenko, Bob McKnight and Bob Forhan got one apiece.

TOP SCORER

Etcher, who also had three assists to become the leading point-getter in the tournament, said the Canadians "went in spurts."

"I was surprised at how good the Germans could skate, even though we outplayed them."

Douglas, six-foot, 188-pound backliner who scored a goal in each period, said the Canadian goalie, Don Head, didn't have much of a workout, but when the pressure was on he remained cool.

FRED ETCHER

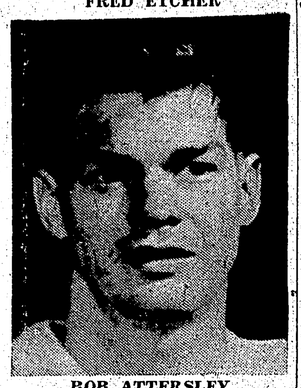

BOB ATTERSLEY

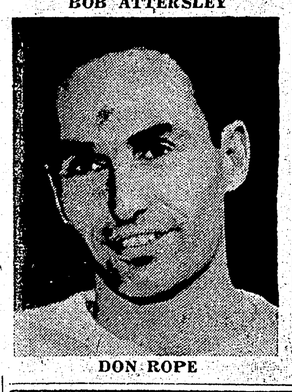

DON ROPE

Olympic standings to date

SQUAW VALLEY, Calif (CP) — Unofficial standing by countries based on a 10-5-4-3-2-1 traditional point score for the first six finishers after final events completed on the fourth day of competition at the 1960 winter Olympics:

Russia, 86½.
Germany, 48.
Sweden, 29.
United States, 16.
Switzerland, 15.
France, 15.
Canada, 13.
Austria, 13.
Poland, 11.
Finland, 11.
Italy, 8.
Norway, 6.
Japan, 3½.

Standings

SQUAW VALLEY, Calif (CP) — Standings in the championship competition of the Olympic hockey tournament:

	W	L	T	F	A	Pts
Canada	1	0	0	12	0	2
U.S.	1	0	0	6	3	2
Russia	1	0	0	8	5	2
Czechs	0	1	0	5	8	0
Sweden	0	1	0	3	6	0
Germany	0	1	0	0	12	0

Consolation

	W	L	T	F	A	Pts
Finland	1	0	0	14	1	2
Japan	0	0	0	0	0	0
Australia	0	1	0	1	14	0

Scoring leaders

Leading scorers in the championship round of the Olympic hockey tournament:

	G	A	Pts.
Etcher, Canada	2	3	5
Loktev, Russia	3	1	4
Attersley, Canada	2	2	4
Samolenko, Canada	1	3	4
Douglas, Canada	3	0	3
R. Christian, U.S.A.	3	0	3
Pantucek, Czech	3	0	3
Alexsandrov, Russia	2	1	3
Forhan, Canada	1	2	3
Bubnik, Czech	1	2	3
W. Christian, U.S.A.	0	3	3

ENTRIES NOW BEING ACCEPTED FOR NINTH MARINE BONSPIEL

Entries are now being accepted for the Ninth Annual Marine Bonspiel on March 18 to 22.

The round-the-clock curling competitions will commence on Thursday March 17 at 5:30 p.m. and all entrants are asked to contact either Bert Field or Jack Mitchell as soon as possible. Local rinks will not be required to play early elimination matches.

Trophies at stake are the Grand Challenge, sponsored by Fashion Footwear for A event, the Superior Auto trophy for B event, for C event is the North Star Bottling trophy, The E. T. Applewhaite for the D event and the Bob Parker trophy is for the Grand Aggregate.

Last year the Wally Yeo rink of Terrace went undefeated in 11 straight games to capture the A event, B event and Grand Aggregate awards.

High school tournament overshadows schedule

All week-end sports are overshadowed by the coming North Zone High School Basketball tournament to be held at the Prince Rupert Senior High School on February 25, 26 and 27.

The team emerging as victors in the boys section of the series will travel to Vancouver for the British Columbia High School championships.

This year nine teams from northern British Columbia which include boys entries from Smithers, Terrace, Kitimat, Hazelton and Prince Rupert will compete for Northern supremacy. Girls teams from Smithers, Terrace, Kitimat and Prince Rupert will also participate in the playdowns.

Starting Thursday at 7:15 p.m. Kitimat and Prince Rupert girls will tee off the tourney and at 8:30 the Kitimat and Terrace boys will clash.

Friday afternoon at 3:45 the Terrace and Smithers girls will play. In the evening at 7:15 p.m. Hazelton and Smithers boys tangle, while at 8:45 Prince Rupert Rainmakers will play the winners of the Kitimat-Terrace fixture.

On Saturday afternoon at 1 p.m., 2 p.m. and 4 p.m. consolation games for second place will be determined, while in the evening at 7 p.m. and 8:30 p.m. the championship games will take place.

The Daily News will have a complete schedule for games to be played on Saturday following Thursday's games.

SPORTSMAN'S DIGEST By hal sharp

AIR RESCUE TIPS

2-24

HELP

IN DEEP SNOW, TRAMP OUT SIGNAL LETTERS, TRENCH-LIKE, SO SHADOWS EMPHASIZE LETTERING. WITH LESS SNOW, STICK EVERGREEN BOUGHS UPRIGHT TO MAKE LETTERS. WITHOUT SNOW, USE EVERGREENS, ROCKS AND BRUSH FOR CONTRAST AND SHADOWS IN AN OPEN CLEARING. MAKE LETTERS 25 FEET HIGH.

MAKE A FLAG WITH A SHIRT—WHITE OR YELLOW CLOTH IS EVEN BETTER. WAVE IT ON A POLE, HELD HORIZONTALLY TO OVERHEAD AIRCRAFT FOR BEST VISIBILITY.

Men's curling to end Friday night, two trophy playdowns set to start

Only two games per team in each section of the Rupert Motors Trophy competition remain with regular league curling conluding Friday night.

Before the actual Marine Bonspiel fever sets in, however, a full week of play-offs will take place commencing March 1, with March 1 and 2 set aside for the Grotto Trophy playoffs and March 3 and 4 reserved for the Rupert Motors Trophy competition. Both finals will be staged on Saturday evening March 5.

The women's league will also hold their final trophy playoffs on March 3 and 4 and have their final trophy playoffs on March 3 and 4 and have their final scheduled games Saturday March 5.

In consequence of the three trophy finals taking place on Saturday and the Mixed Curling League also winding up its regular league the same evening, a Grand Finale Open Night social will take place with the public invited to attend.

Standings in the various sections to date are as follows:

A Section—Jerry Lemire and Al Manson lead with only one loss while Jack Lindsay, Lloyd Kristmanson and Jack Mitchell with two losses each are eager to cop a play-off berth.

B Section—No losses so far for the Rusty Ford crew and only one loss for Ken Warren. The Bill Lambie quartette are alone with two losses but still in contention with three losses are Joe McKay, Peter Bell and Dom Dominato.

C Section—In a three-way tie for top spot with only one loss each are Bert Field, Jack Laurie and Harley Lewis. Close behind with two losses, the Jim George-son and Dr. Greene combination.

D Section—Still going strong Jim Rogerson has no losses while one loss only for Mel Mathews follows. Doug Kerr and Miner Simundson are a broom's length away with two losses.

E Section—Bert Rowbotham and Chuck Whatman tied with one loss while Joe Giordano and Lloyd Stevens follow with two losses.

F Section—A two-way tie for both first and second place with Gordie Bateman and Ken Robertson ahead with one loss and Don Williamson and George Dibb next with two losses.

The following is the schedule for the conclusion of league play in Rupert Motors Trophy competition:

Tuesday, February 23rd

7 p.m.— Parker vs Kristmanson; Mitchell vs Lemire; Warren vs J. Eby; McKay vs Ford; Deane vs Anderson; Field vs Lewis.

9 p.m.—Simpson vs Gomez; Lindsay vs Manson; Lambie vs Dominato; Bell vs Pallister; Laurie vs Cooper; Paul vs Georgeson.

Wednesday, February 24th

7 p.m.— Rogerson vs Simundson; Gordon vs Kerr; Giordano vs Stevens; Scott vs Whatman; Robertson vs A. MacoDnald; Bateman vs Williamson.

9 p.m.—Garner vs McLean; Rudderham vs Mathews; Berg vs Schuman; Rowbotham vs Rivett; Shier vs Dibb; R. Eby vs Bremner

Advertising in The Daily News

ARTHRITIS—RHEUMATISM VITAL FACTS EXPLAINED

FREE DESCRIPTIVE BOOK

As a public service to all readers of this paper, a new 36-page highly illustrated book on Arthritis and Rheumatism will be mailed ABSOLUTELY FREE to all who write for it.

This FREE BOOK fully explains the causes, ill-effects and danger in neglect of these painful and crippling conditions. It also describes a successfully proven drugless method of treatment which has been applied in many thousands of cases.

This book is yours WITHOUT COST or obligation. It may be the means of saving years of untold misery. Don't delay. Send for your FREE BOOK today. Address The Ball Clinic . . . Dept. 52177, Excelsior Springs, Mo.

DID YOU KNOW?

MANY OF THE BEST PARTIES ENJOY OUR DELICIOUS CHINESE FOOD!

Just Phone 3329

MELROSE CHOP SUEY

WA to UFAWU

BINGO

TOMORROW NIGHT — S.O.N. HALL

$50 JACKPOT DOOR PRIZE

EVERYONE WELCOME

SENIOR SOCCER LEAGUE

GENERAL MEETING

Election of Officers and Annual Report

CANADIAN LEGION AUDITORIUM

Thursday, February 25, 7:30 p.m.

THAR'S GOLD IN THAT THAR ATTIC!

DIG IT UP!

Put the old shovel away. You won't have to work that hard to find gold in your attic, basement or garage. It's sitting there, just waiting for you to pick it up. The gold around your house is all those "don't needs" that are taking up space. You can sell 'Em quickly and easily with a low cost Daily News Ad. Don't wait. The gold rush is on! Gather up your unused furniture, appliances, toys, books, tools, clothes, sporting goods, etc., and call 6767 to place your Want Ad. Dig up that gold now!

PRINCE RUPERT

DAILY NEWS WANT ADS!