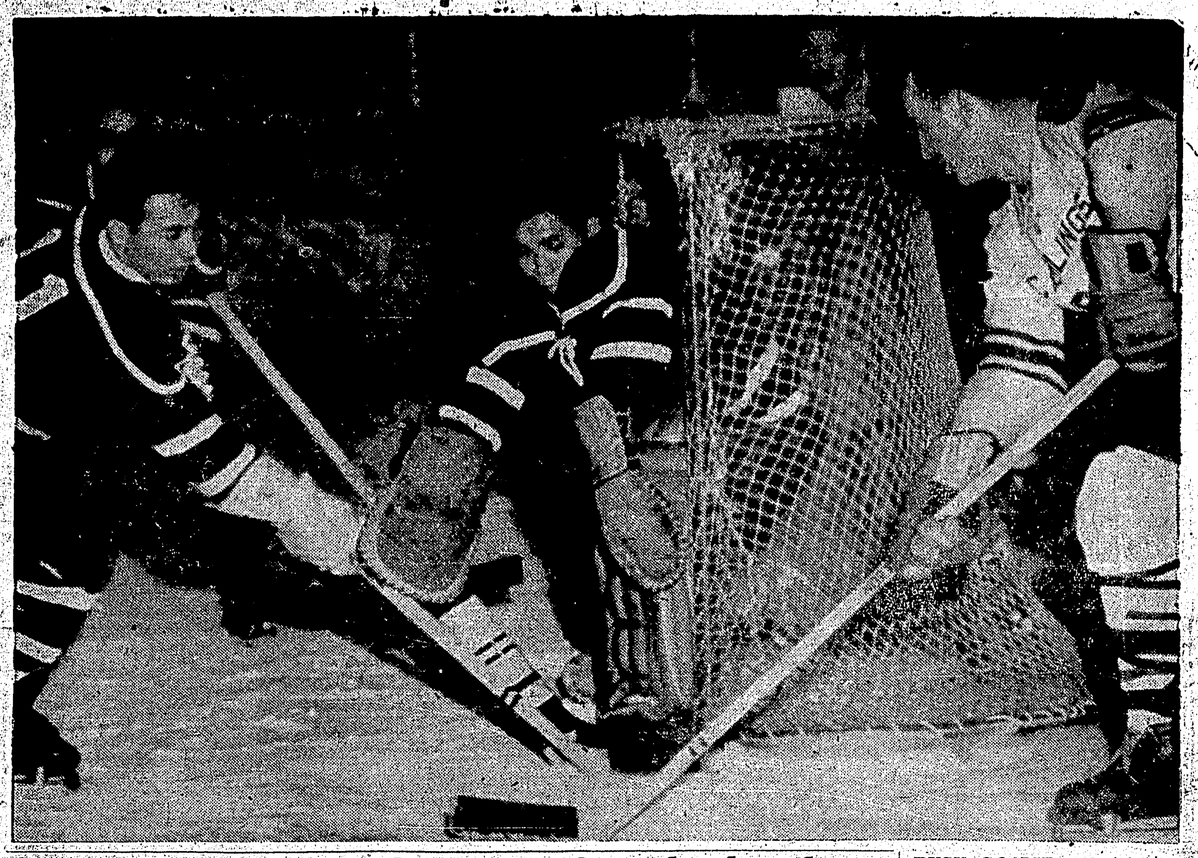

BUSY GOALIE—Schoichi Tomita of the Japanese Olympic hockey team and defenceman Shigeru Shimada managed to shut the door on this spot by Pete Eades of the Intermediate Pacific Coast League All-Stars in an exhibition game in Vancouver. But they allowed Eades to score three times during the game which Japan lost 10-9. The team is on an exhibition tour of Western Canada before the Winter Olympics at Squaw Valley. —CP photo.

# Dutchmen's Olympic fund climbs, verbal commotion keeping pace

KITCHENER, Ont. (CP)—Kitchener-Waterloo Dutchmen's Olympic fund mounted Monday. So did verbal commotion about the team's preparations for the Winter Olympics next month.

The fund reached nearly $9,500 with a $1,000 donation from Montreal Canadiens of the National Hockey League.

The verbal discord came from a 19-year-old Manitoba member of the Dutchmen and a 32-year-old British Columbia player who was on Canada's 1955 world championship team. Their complaints were denied by team officials and some fellow players.

Cliff Pennington, former junior star with Flin Flon Bombers, said the Dutchmen need a permanent coach and players should be told who will be making the trip to Squaw Valley, Calif., site of the Games Feb. 18-28.

**WARWICK TEES OFF**

Veteran Dick Warwick, one of three Warwick brothers, who gave the drive to world champion Penticton Vs and roomed with Pennington here, charged Dutchmen with inadequate preparations for the Olympics, and said their organization was inept, they lacked solidarity and had too many directors.

Warwick tried out with Dutchies but never played because he wasn't in good enough shape. He said, however, that he didn't get enough ice time to work himself into condition.

Warwick said it is almost impossible at this stage to envisage the Dutchmen capturing the Olympic title won by Russia in 1956.

Recently returned from a hockey instructional tour in Poland, he said "the Russians are very strong. The Czechs, Swedes and the United States will give us trouble, too."

**BAUER IN CHARGE**

Ernie Goman, manager of the Ontario Hockey Association Senior A Club, said Bobby Bauer, interim coach since Bill Durnan resigned about three weeks ago, is "as competent a coach as there is in amateur hockey anywhere in Canada."

Under Bauer's direction, the Dutchmen have won six of their last seven games and are second in the league standings.

Bauer coached the Dutchmen when they lost at the 1956 Olympics. He said he is taking Pennington's comments "in good stride."

Bauer said the team welcomed Warwick's offer of help but "Dick simply wasn't in shape."

Goman said Warwick trained seriously some days and not on others. He was "either too old or not capable."

**PLAY RUSSIA**

The Dutchmen play Russia here Sunday with some players from league-leading Whitby Dunlops in the lineup.

When Whitby plays Russia in Toronto next Tuesday night, some of the Dutchmen may play. The Olympic-bound team will be named a few days afterwards.

Members of the Canadian team will have about three weeks of training together before the first Olympic game.

Dutchmen player Don Rope, a school teacher in Galt, Ont., said "there is no dissension" in the club. "Pennington comes out with some funny things at times. He's a young guy."

Ken Laufman, another Dutchman veteran, said "The spirit is good. We do need a few horses, but I understand we're getting them."

# Best ski team in history prepares for Olympics

ROSSLAND, B.C. (CP)—An Olympic ski team described as the best in Canada's history was to leave today for competitions in the United States before heading for the Games at Squaw Valley, Calif., next month.

All but two of the men's and women's teams were chosen Monday night on the basis of six weeks of trials and training at two resorts in British Columbia's southeast Kootenay district.

Andy Tommy of Ottawa, women's coach who selected the teams with men's coach Frank Tritscher of Austria, said: "They are the best ski teams Canada has ever had. They should do better than any Canadian teams have before."

Automatic selections for the women's teams were Anne Heggtveit of Ottawa and Nancy Holland of Montreal, who are training in Austria.

# Slugger records 44 KOs

LAS VEGAS, Nev. (AP)—Heavyweight boxer Lamar Clark of Cedar City, Utah, set a record of 44 straight knockouts Monday night when he belted Kenny Hayden to the canvas at 50 seconds of the first round.

Billy Box, a light-heavyweight, set the old mark of 43 during the Second World War.

Clark weighed 185 pounds while Hayden, from Los Angeles, went 195. Clark has yet to meet top-ranked fighters.

FORMER WORLD welterweight champion Barney Ross (left), has his first fight in 22 years when he was matched against Mayor Harry Veiner of Medicine Hat, Alta., in a two-round exhibition bout in Vancouver to promote the bonds for Israel drive. Vancouver boxing promoter Bert Lowes instructs the combatants before the fight. The bout was abbreviated because of the contestants' age—Ross is now 50 and Mayor Veiner a little older—but what the fight lacked in finesse it got back in enthusiasm. —CP photo.


BOYS' and GIRLS'
CAR COATS
QUILTED LINING
WATERPROOF TOP
SIZES 3 to 6
REG. to $8.95
SPECIAL CLEARANCE
NOW ..... $3.95
B.C. CLOTHIERS
ON THIRD AVENUE



For your
IMPORTED PIPES, CIGARS, CIGARETTES and TOBACCO
and other Smokers Supplies
also
Delicious Chocolates for the Ladies
GROTTO CIGAR STORE
Wholesale and Retail
634-3rd Ave. Phone 5341



ONLY THE NEW ROYAL* GIVES YOU
Twin-Pak Ribbon Changer — comes rolled in 2 cases. Nothing to wind or thread. Lift out old Twin-Pak, drop in new one.
Two-Tone Colours: Cameo Pink, Sea Blue, Willow Green, Sandstone, Pearl Grey.
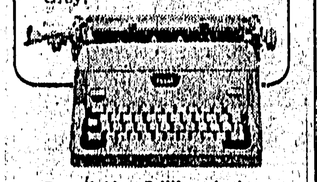
Royal's Now Brilliant Action makes all typing easier. Lightning carriage return, fast, comfortable keys. Easy Out Cylinder.
Call Us for Free Trial in Your Office.
*Reg'd Trade Mark
PRINCE RUPERT DAILY NEWS
Phone 6767


# Howe unanimous All-Star choice

MONTREAL (CP)—Three Montreal Canadiens, two Detroit Red Wings and one Chicago Black Hawks player were voted to the National Hockey League first all-star team in the balloting at the half-way mark of the season.

GORDIE HOWE

The second team, at this stage, is comprised of two New York Rangers and one player each from Detroit, Montreal, Toronto Maple Leafs and Boston Bruins.

**Results of the voting released today show right winger Gordie Howe of Detroit as the only unanimous selection, receiving the full 90 points possible. Defenceman Doug Harvey of Montreal received 88.**

The selections, with points;

First team — Goal: Jacques Plante, Montreal, 68; defence: Harvey, 88, Marcel Pronovost, Detroit, 44; centre: Jean Beliveau, Montreal, 84; right wing: Howe, 90; left wing: Bobby Hull, Chicago, 84.

Second team — Goal: Terry Sawchuk, Detroit, 65; defence: Tom Johnson, Montreal, 39, Allan Stanley, Toronto, 35; centre: Bronco Horvath, Boston, 50; right wing: Andy Bathgate, New York, 34; left wing: Dean Prentice, New York, 30.

**TO VOTE AGAIN**

The voting was done by hockey writers, broadcasters and telecasters in the six NHL cities. A similar ballot will be held at the end of the season and the point totals combined with the first-half vote.

Points are on a 5-3-1 basis for first, second and third choices.

Hull, 21 years old, is the only first-team choice new to all-star selections. Newcomers on the second team are Stanley, Horvath and Prentice.

Plante, Beliveau, Johnson and Bathgate were on last year's first team. Harvey, Pronovost, Howe and Sawchuk made the second team.

Except for Howe, Harvey, Beliveau and Hull, there was a wide choice in the selections. The vote was closest for goal, Plante nosing out Sawchuk by three points.

Closest behind the first- and second-team choices were: Goal: Glenn Hall, Chicago, 22 points; defence: Bob Armstrong, Boston, 28, Bill Gadsby, New York, 20; centre; Henri Richard, Montreal, 24; right wing: Bernie Geoffrion, Montreal, 33; left wing; Bert Olmstead, Toronto 25.


FRED E. DOWDIE
OPTOMETRIST
Phone 5548
303 - 3rd Ave. W.



HOLLYWOOD CAFE
Our Dining Room will be closed temporarily for repairs, watch for our re-opening advertisement. We will continue to take orders to go out at the rear entrance from 5:30 p.m. to 3:30 a.m. daily except Sunday. Free Delivery on orders of three dollars or more.
Phone 6226



COASTAL STEAMSHIP SERVICE
PASSENGERS AND CARGO
GENERAL REFRIGERATION
Regular and dependable weekly passenger and freight service between Prince Rupert and Vancouver.
"Ship and Ride North with Northland."
Office and Pier
Northland Dock
Phone 6200 - 01
City Office—Phone 5233
"Serving the B.C. Coast".
NORTHLAND NAVIGATION CO. LTD.




# Horvath tops scorers with five-point week

MONTREAL (CP)—Bronco Horvath, Boston Bruins' sharp-shooting centre, picked up five points last week to regain the National Hockey League scoring leadership.

His two goals and three assists were the week's fattest points' collection among those presently within hailing distance of the lead.

League statistics released today show Horvath with 27 goals—highest in the league—and 25 assists for 52 points. Bobby Hull of Chicago Black Hawks counted only one assist and was dethroned. His 50 points are made up of 24 goals and 26 assists.

Andy Bathgate of New York Rangers scored a goal and three assists and moved up from a fourth-place tie into third place. He has 17 goals and a league-leading 31 assists for his 48 points.

Jean Beliveau of Montreal Canadiens fell back a notch into fourth place with 47 points, scoring only a goal. His totals are 23-24.

**STASIUK MOVES UP**

Three points collected by Boston's Vic Stasiuk—one goal and two assists—lifted him from sixth to fifth place with a goals-assists mark of 16-29 for 45 points.

Henri (Pocket Rocket) Richard of Montreal was blanked during the week and dropped from a fourth-place tie into sixth spot with 44 points. Don McKenney of Boston, counting a goal and two assists, holds seventh place with 42 points.

Gordie Howe of Detroit Red Wings, tied with McKenney a week ago, lost ground with his single goal and now has 40 points. Behind him are Bernie (Boom Boom) Geoffrion and Dickie Moore of Montreal, with 38 and 37 points, respectively, and Dean Prentice of New York with 36.

There was no upheaval in the league standing but Boston Bruins, the week's only undefeated team, took a firmer hold on fourth place. They won all three games.

The Canadiens, splitting their two games with Chicago, maintained their 11-point lead over second-place Toronto Maple Leafs, who lost two of three games.

# Japanese lose sixth exhibition

POWELL RIVER, B.C. (CP) — Japan's Olympic hockey team went down for its sixth straight defeat here Monday night, losing 8-3 to Powell River Regals of the Pacific Coast Amateur Hockey League.

The Regals, usually the team to beat in the intermediate PCAHL, took a first period lead of 2-1, then held a 5-2 edge after the second.

The Japanese squad were favorites of the crowd of 1,766 that jammed this paper town's arena.

Hank Goodrich scored twice for the winners and singles went to John Halley, Wally Anderson, Dave Kinishinko, Harvey Linnell, Ed Henderson and Wally Hretchka.

For Japan it was Toshihiko Yamada, Hidenori Inatsu and Takashai Kakahara.

## Sports Calendar

**Tonight at the Civic Centre the "giants" of the Senior Men's Floor Hockey League will face each other in a game to decide sole possession of first place. Both RCMP and Sports Shop are currently tied for top spot and they meet following a Junior game scheduled at 7 p.m.**

## Remember When

By The Canadian Press

Henry Armstrong, world featherweight boxing champion, invaded the lightweight ranks 22 years ago tonight to score a sixth-round knockout over Enrico Venturi. It was Armstrong's first start in a year that saw him become simultaneous holder of three world boxing crowns—the featherweight, welterweight and lightweight.

# American pucksters

WEST POINT, N.Y. (AP) — How good is the United States hockey team that will compete in the Winger Olympics at Squaw Valley, Calif. February 18-28?

"It undoubtedly is the strongest team ever to represent the U.S. in Olympic competition and it could wind up anywhere from the winner to fifth place," coach Jack Riley said Monday.

"The squad is so much better than the others that I have no hesitancy in saying that no more than four or five who played with me in the 1948 Olympics could make this team."

Riley looks for a battle of the big five—Canada, Russia, Sweden, Czechoslovakia and the U.S. He says Japan should be rated the "dark horse." The Japanese are touring British Columbia and have lost all six games to intermediate teams.


CANADIAN LEGION
BINGO
8th game—$50
Blackout Jackpot in 50 numbers—$500
Consolation $100
LEGION AUDITORIUM, TUESDAY, JAN. 12
EVERYBODY WELCOME



BUS SCHEDULE
PRINCE COACH LINES LTD.
"PACIFIC STANDARD TIME"

| | | | | |
|---|---|---|---|---|
| LV. | 2:30 P.M. | Prince Rupert | AR. | 9:00 A.M. |
| AR. | 5:30 P.M. | Terrace | LV. | 6:00 A.M. |
| AR. | 10:35 P.M. | Smithers | LV. | 12:40 A.M. |
| AR. | 2:05 A.M. | Burns Lake | LV. | 9:00 P.M. |
| AR. | 6:45 A.M. | Prince George | LV. | 3:45 P.M. |

Direct Connections at Prince George with Greyhound Lines and Northern Stages
FAST EXPRESS SERVICE
For Further Information Phone 6236
Terminal — 2nd and 2nd — Prince Rupert



CAPITOL
A FAMOUS PLAYERS THEATRE
TODAY 7-8:15 p.m. "GIGANTIS FIRE MONSTER" "TEENAGERS FROM OUTER SPACE"
WEDNESDAY and THURSDAY 7:15 p.m. only
EVERY CIRCUS WONDER! MICKEY SPILLANE THRILLS!
CINEMASCOPE
CLYDE BEATTY AND HIS GIGANTIC 3-RING CIRCUS
MICKEY SPILLANE HE'S A MOVIE STAR NOW!
RING OF FEAR
PRESENTED BY WARNER BROS. IN WARNERCOLOR AND STEREOPHONIC SOUND
ALSO STARRING PAT O'BRIEN
also
GARY COOPER — BARBARA STANWYCK "BLOWING WILD"



TOTEM
A NEW HIGH IN SCREEN SUSPENSE!
from WARNER BROS.
-30- JACK WEBB
DAVID NELSON WILLIAM CONRAD
TODAY and WED. 7-9 p.m.
STARTS THURSDAY (CHILDREN 35c)
WALT DISNEY SPINS MOTION PICTURE MAGIC
WALT DISNEY'S Darby O'Gill and the Little People
ALBERT SHARPE · JANET MUNRO · SEAN CONNERY
Technicolor
PLUS WALT DISNEY'S "DONALD IN MATHMAGIC LAND"
TECHNICOLOR CARTOON