ALL SMILES — Baroness Renee Roell smiles after becoming simply Mrs. Bradford Smith in a simple wedding at Ottawa. With her are her husband, solicitor to the Canadian treasury board, Princess Beatrix of the Netherlands who flew to Ottawa for the wedding and Rev. Robert Mackay of Toronto who performed the ceremony last week. — CP Photo

P.O. DRAWER 128 TELEPHONE 3975

A. L. Bell & Co.
Chartered Accountants
325 Fourth Avenue East
Prince Rupert, B.C.
A. L. BELL, C.A. O. I. EIDSVIK, C.A.

PLEASE HER!
with a Red Seal
CEDAR CHEST
Built in the Honderich tradition of beauty, utility and protection.
Tennessee Red Cedar assures complete moth protection. 6 styles to correlate with any decorating scheme.

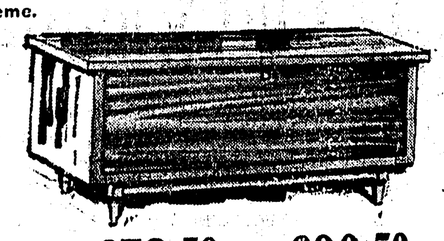

FROM $72.50 TO $99.50
A. MacKENZIE FURNITURE LTD.
"A Good Place to Buy for over a Third of a Century"
308-3rd Ave. W. Phone 4146

• BANQUETS • WEDDING PARTIES
• PRE - CHRISTMAS PARTIES
• OFFICE PARTIES ETC.
PRIVACY ASSURED IF REQUESTED ON RESERVATION
Where Eating is a Pleasure, Not a Habit.
La Gondola Restaurant
PHONE 2621

Fashion Club Society News

GRACE BROWN—Social Editor

Needy families to get hampers for Christmas from WOTM

Names and addresses of needy families to be given Christmas treats were called for Wednesday night when the Women of the Moose chapter No. 211 held its regular meeting in the Moose Temple.

In her report Social Service committee chairman, Mrs. Stanley Raychuk also announced that a complete clothing depot had been established and that hampers were being prepared for the Christmas season.

With Senior Regent Mrs. Thomas presiding, other business included a report on the recent bazaar which netted a profit of $659.56. Convener Mrs. B. T. Way thanked members for their support. In turn, Mrs. Way was thanked by the chapter.

Enrolled as a new member was Mrs. Thomas Cook who was presented with a corsage by Mrs. Rachuk.

A letter was read by chairman of the Hospital committee, Mrs. Matthew Garbelya, received from a student nurse Miss Jeanette Sparks, sponsored by the chapter. Mrs. Garbelya also announced that proceeds from the December 2 dance, sponsored by the chapter, would go towards a bursary for another student nurse.

College of Regents chairman Mrs. Percy Bond reported another deposit had been made to the "House of God," fund from money received from the Carnation Milk label contest.

Vickie Kosum won the dressed bedroom doll, raffled by Mrs. Rudolf Grzesik of the Moosehaven committee, with proceeds earmarked for Christmas gifts to be given resident of the Pioneer Home and Moosehaven.

Mrs. Thomas presented Junior Graduate Regent Mrs. Arnold Assman, who has recently qualified for her "green cap," with a set of special dolls, on behalf of Miss Dolcina Guelpa, presiding officer at the recent capping convocation held in Victoria under the auspices of the College of Regents on the occasion of their silver anniversary.

An interesting and amusing letter from Graduate Regent Mrs. H. I. Phipps, now making her home in Castlegar was read to the chapter.

Banquet convener Mrs. William Pilfold announced that there were still a few tickets available.

Mrs. Lois Fisher's name was drawn for the lucky box and Mrs. Florence Monro won the Social Service raffle.

A social of games and spaghetti dinner concluded the session, convened by the Social Service committee.

The Regent reminded members that the Childcare committee Childrens Christmas party would be held December 18 at 2 p.m. in the Moose Temple. All names must be submitted to Mrs. George Shenton, chairman not later than Saturday, December 10.

Anne Eyolfson honored

Popular bride-elect Miss Anne Eyolfson, whose marriage to Sub.-Lt. Gordon Turner, RCN will take place tomorrow afternoon at St. Andrew's Anglican Cathedral recived "best wishes" last night at a delightful miscellaneous shower party.

The many friends who gathered at the home of Mrs. H. V. Tattersall were seated around the guest-of-honor, who was placed in the shower chair, decorated with pink and white festoons.

Co-hosteses with Mrs. Tattersall were bridesmaid-elect Miss Marjorie Tattersall, Mrs. Harold Marshall and Mrs. Vaughan Tattersall.

Amusing games played saw prize winners Mrs. William Davidson, Mrs. B. E. Eyolfson, mother of the bride-to-be, Mrs. J. A. MacDonald, Miss Anna Colussi, Mrs. John Denning, Mrs. H. A. Butt and Miss Sharon Smith, bridesmaid - elect from New Westminster.

Gifts arranged in a cleverly constructed miniature of the navy frigate HMCS Stettler, on which the groom-elect is presently serving, were presented by the bridesmaids-elect.

Designing and building the gift-container was Vaughan Tattersall.

Following the serving of refreshments the guest-of-honor cut the brides cake, which was another cleverly designed replica of the Stettler.

A singsong, concluded with "Auld Lang Syne," ended the pleasant affair.

Among the many guets attending was the mother of the groom-elect Mrs. Eric P. Turner of New Westminster, here for the wedding ceremony.

Formosa missionary to speak Sunday at Presbyterian church

A distinguished yeteran missionary from Formosa, the Rev. Dr. James Dickson will be guest speaker at First Presbyterian church Sunday morning.

A graduate of Princeton Theological Seminary, Dr. Dickson and his bride went to Formosa in 1927.

As Principal of Taiwan Theological College in Taipei, his evangelical zeal has taken him into the territory of former headhunters.

During the war he served with distinction as a missionary in British Guiana and there began a theological school. After the war he returned to Formosa and found the situation encouraging especially among the aboriginal hill tribes, among whom there has been one of the greatest religious revivals of modern times.

In the last 15 years, 360 Presbyterian churches have been built among the aborigines, and the Presbyterian churches among the Chinese have increased from 60 to 380.

In April of this year, Knox College, Toronto, honored Dr. Dickson by granting him the honorary degree of Doctor of Divinity for his outstanding service as a missionary.

REV. DR. DICKSON
. . . guest speaker Sunday

Legion sends greetings to Churchill

An 86th birthday congratulations telegram was sent to Sir Winston Churchill recently by members of Branch 27 of the Canadian Legion.

Guest speaker at the monthly meeting held last week at the Canadian Legion was the principal of the Prince Rupert Senior High School, L. G. Truscott, who spoke on scholarships and ways of awarding them to the best advantage of the pupils.

The boxing classes being held in the Legion basement reported some 20 youths and boys attending. G. N. Lemire in charge of the classes, said that he hoped to have a card arranged shortly.

The Legion Christmas dinner will be held on December 24 for 'Old Sweats' of World War One. Those eligible to attend are requested to contact the secretary at 4141 so arrangements for the correct number may be made.

ANNOUNCEMENTS

● Special meeting of Prince Rupert Fishing Vessel Owners Association will be held on Saturday at 2 p.m., 10th December, in the Civic Centre. All members please attend. (230)

● Deep Sea Fisherman's Union Meeting, Sunday, Dec. 11, 3:30 p.m. Union Hall. (230)

● Sons of Norway meeting, Monday, Dec. 12, at 8 p.m. (230)

BINGO - BINGO - BINGO - BINGO - BINGO - BINGO - BINGO
DOUBLE - JACKPOT
Civic BINGO Centre
Monday December 12th 8 P.M.
PRIZES: ADMISSION:
15 Games and $400.00 One Card $2.00
Door Prize Two Cards $3.00
EVERYONE WELCOME Extra Cards 50c
BINGO - BINGO - BINGO - BINGO - BINGO - BINGO - BINGO

OFTEN IMITATED, BUT NEVER EQUALLED!
Lamb's NAVY RUM
25 oz bottles and 12 oz flasks
Hearty in body, yet light in flavour and aroma.
also
Lamb's Palm Breeze RUM VERY LIGHT

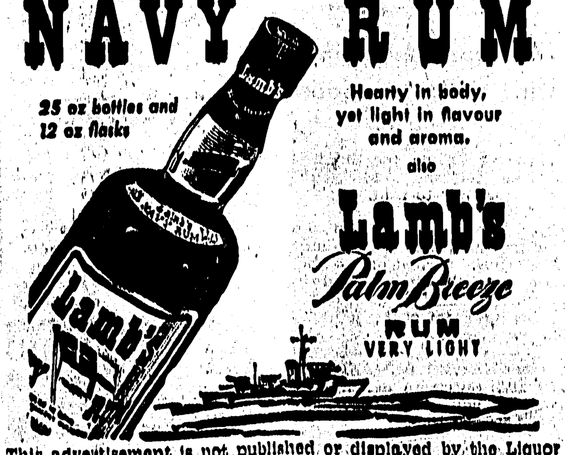

This advertisement is not published or displayed by the Liquor Control Board or by the Government of British Columbia.

PERSONALS

Mr. and Mrs. Richard Giske leave tomorrow night aboard the Northland Navigation Company "Canadian Prince" en route to Victoria where they will spend Christmas with their son Richard C. Giske jr. While away for a month they will also visit friends in Duncan and Nanaimo.

Mr. and Mrs. G. P. Woodside and family leave tomorrow night by boat for Burnaby, to make their home where Mr. Woodside, former Daily News general manager, has accepted a position with Brentwood Park Shopping Centre.

Oswald Froese, bookkeeper at Ormes Drug Store, leaves tomorrow by CPA plane for Vancouver to spend Christmas with his family.

HOW CHRISTIAN SCIENCE HEALS
"Thou Shalt Not Covet"
KTKN—9:30 p.c. Saturday 10:45 a.m.

PRINCE RUPERT GOSPEL ASSEMBLY
(Meeting in Sons of Norway Hall)
119 5th Avenue East
9:30 a.m.—Breaking of Bread
Sunday School: 11:30 a.m.
Gospel Service: 8:00 p.m.
Everybody Welcome
Phone 6311 or 3974

FRED E. DOWDIE
OPTOMETRIST
Phone 5548
303 - 3rd Ave. W.

First Presbyterian Church
MORNING WORSHIP — 11:00 A.M.
Missionary Speaker from Formosa
— Rev. James Dickson, B.A., B. Th., D.D. —
EVENING WORSHIP — 7:30 P.M.
Sunday School — 10:00 A.M.
Tiny Tots — 11:00 A.M.

The United Church of Canada
DECEMBER 11, 1960
11:00 a.m. "Uncomplicated Christians"
7:30 p.m. C.G.I.T. Candle-light Carol Service
Story by Miss Carole Robinson
DECEMBER 18, 1960
7:30 p.m. Cantata: "The Babe of Bethlehem"
By the Senior Choir directed by Dr. R. G. Large
Mrs. H. Thomas, Organist

CHURCH DIRECTORY

ANGLICAN CATHEDRAL
4th Ave. W. at Dunsmuir St.
11 a.m.—1st Sunday Choral Eucharist; 2nd & 3rd & 5 Sunday Matins; 4th Sunday Family Service.
Weekday Communion Services
Wednesday 7:30 a.m. & 9:30 a.m.
Saints Days 7:30 a.m.
Very Rev. G. T. Pattison—Dial 4766

ST. PETER'S ANGLICAN
End of 6th Ave. E.
ST. PETER'S ANGLICAN
End of 6th Ave. E.
8:00 a.m.—Holy Communion
10:00 a.m.—Bible Class
11:00 a.m.—Service & Sunday School
4:15 p.m.—Service at Pt. Edward
7:30 p.m.—Evening Prayer
Rev. D. Chassels—Dial 3911

FIRST BAPTIST
5th Ave. E. at Young St.
Sunday School 10 a.m. and 12:15
Services 11 a.m. and 7:30 p.m.
Rev. J. A. Roskam—Dial 5060

REGULAR BAPTIST
629 6th Ave. E.
Sunday School 10 a.m.
Services 11:15 a.m. and 7:30 p.m.
Rev. L. E. Jackson—Dial 3971

EVANGELICAL FREE CHURCH
6th Ave. E. at Ambrose
Sunday School 10:30 a.m.
Services 11:30 a.m. and 7:30 p.m.
Rev. H. W. Foster—Dial 4403

ST PAUL'S LUTHERAN
5th Ave. at McBride St.
Sunday School 9:45 a.m.
Services 11 a.m. and 7:30 p.m.
Rev. M. B. Odland—Dial 4164

PENTECOSTAL TABERNACLE
202 6th Ave. W.
Sunday School 10 a.m.
Services 11 a.m. and 7:30 p.m.
Rev. C. A. Myhre

FIRST PRESBYTERIAN
235 4th Ave. East
Sunday School 10 a.m.
Tiny Tots 11 a.m.
Services 11:00 a.m. and 7:30 p.m.
Rev. I. S. Gamble—Dial 5823

THE SALVATION ARMY
27 Grenville Court—Fraser St.
Sunday School 12:45 p.m.
Services 11 a.m. and 7:30 p.m.
Capt. & Mrs. E. G. McInnes
Dial 3024 and 6181

FIRST UNITED
636 6th Ave. West
Jr.-Intermediate and Teen Bible Class—9:45 a.m.
Nursery, Kindergarten and Primary—11 a.m.
Services 11 a.m. and 7:30 p.m.
Rev. R. W. K. Elliot—Dial 3114

BETHEL BAPTIST CHURCH
200 4th Ave. East
Sunday School 10 a.m.
Services 11 a.m. and 7:30 p.m.
Rev. J. Rauschenberger—Dial 2453

PORT EDWARD GOSPEL CHAPEL
(West Coast Children's Mission)
Sunday School—10:30 a.m.
Services 11:30 a.m. and 7:30 p.m.
Pastor John Goertz

FACEY HALL—UNITED CHURCH
1217 7th Ave. East
Junior-Intemediate Sunday School—10 a.m.
Kindergarten-Primary Church School—11 a.m.
Don Robertson, Supt.

ANNOUNCEMENT:
WESTERN CANADA COIN WASHER COMPANY LIMITED
Exclusive Ditributors of
MAYTAG COMMERCIAL EQUIPMENT
WILL FRANCHISE IMMEDIATELY, TWO
PINKY
COIN LAUNDRIES IN PRINCE RUPERT
INSTALLATION TO COMMENCE IMMEDIATELY
Ownership Enquiries Invited
$8500 minimum cash down required for each franchise
Coin laundries are an interesting, profitable investment easily managed in your leisure time.
We have PINKY coin laundries open now in: Prince George, Abbotsford, Penticton, Nanaimo, Port Alberni, Kelowna, Nelson, Kamloops, Surrey, West Vancouver, Hope, Westview, Duncan, Chemanius, Courtenay, and many in Victoria and Greater Vancouver.
PINKY COIN OPERATED LAUNDRY
Contact:
Mr. Douglas R. Sharpe
District Manager
at the Prince Rupert Hotel
after Dec. 8th, 1960