WITH PROCEEDS FROM GIFT BAR

Hospital WA to buy valuable equipment

The sum of $1,500 was turned over to the Prince Rupert General hospital Women's auxiliary from proceeds realized since the beginning of the year, from the auxiliary's successfully functioning "Gift Bar," stationed in the hospital.

The turnover was made Thursday night at the WA's regular meeting held in the Civic Centre with President Mrs. Carl Strand presiding.

It was decided to add a further $502 to the $1,500 to purchase an isolate machine, heavy duty suction equipment and a self-generating operating room light.

The president announced that this self-generating light will be most beneficial in case of a power failure.

In other business a nominating committee was appointed with Mrs. J. R. Ayres as chairman.

Plans were discussed for the auxiliary to decorate the hospital with Christmas trees, an annual project.

Tentative plans were discussed for a social get-together to be held in the form of a sherry party some time in January.

Mrs. A. A. W. Macdonell volunteered to assist the Women's Co-ordinating council at its annual "Over - Seventy Christmas banquet."

Discussion was held on the proposed purchase of smocks for volunteer working members, assisting in the Prince Rupert General hospital Library and Gift Bar.

Guest speaker, Mayor Peter J. Lester spoke on the water by-law to be voted upon at the forthcoming election.

Decorating made easy

By TONI WHITE

Lets talk about texture.

Have you ever thought how much more attractive your living room or dining room walls would become, if some kind of textured material was used?

We are offered more variety today, than ever before. Decorative plywood, bamboo, vinyl, grasscloth and the many wall coverings open new horizons, and they do complement your furnishings.

Good pictures have their beauty enhanced when placed against a textured wall. A visit to any art gallery would convince you of this. I have never seen old masters, or modern art displayed on a plain wall. A textured background is always used.

It matters little whether the furniture in your home, is traditional, early American, contemporary, or Danish modern, the appearance of your home will be improved by the use of texture.

How much warmer and more elegant is the room with a rug, and this is just another form of texture!

This is being emphasized in all the new fabrics used on furniture. Several types of texture can be used, a plain chesterfield can be sparked with the use of gay decorator cushions. Pieces of ceramic, another type of texture, give a light colorful feeling ot a dark corner.

We sometimes need to use a room divider, in a large room it perhaps indicates a dining area, in a hall it creates a feeling of privacy from a kitchen. I have noticed this problem particularly in some apartments. This can be solved by the use of one of the new plastic textures.

It has a smooth finish, but has natural butterflies and flowers in soft colors, laminated between the layers of plastic.

It is made by the Japanese in several different sized sheets so that it can be readily used even where it will eventually have to be removed.

The wood louvre doors also make another textured room divider, and can lend an air to Danish modern decor.

Take another look at those plain walls.

THEY THINK I'M AN ANGEL--

FOR POPPING
JOLLY TIME
POP CORN
almost every nite!

Christmas Stock Arriving Daily
at
The Stork Shoppe
• BOYS
• GIRLS
• BABIES
• TEENS

GO CN FROM PRINCE RUPERT

Eastbound 8:00 a.m. PST
(Main line connections at Jasper)

DAILY EXCEPT MONDAY

CALL YOUR CANADIAN NATIONAL AGENT

Depot Ticket Office
Ph. 3118 Prince Rupert

The World's at His Fingertips

Go CN The Way of the Weary-Feets

PERSONALS

Mrs. J. T. Harvey, 619 Fourth Avenue East, left by Canadian Pacific Airlines plane from Terrace yesterday on her way to Victoria to attend the funeral of her father W. H. Hornsby, 82-year old Prince George pioneer. Mr. Hornsby died Saturday night in Victoria.

Mrs. George J. Cook, Girl Guide District Commissioner left today by car for a brief visit in Terrace to meet with other commissioners in the district, at the home of Divisional commissioner, Mrs. R. C. Telford at a Guiders meeting.

✦ ✦ ✦

City businessmen Frank Hicks and Gordon Fraser leave tomorrow morning by Canadian Pacific Airlines plane for Vancouver. While away on business they will attend the Saturday Grey Cup game.

ANNOUNCEMENTS

• U.F.A.W.U. Delegates public report on U.S.S.R. visit, 8:00 p.m. S.O.N. Hall, Tues., Nov. 22, 1960. (226)

CIVIC CENTRE SCHEDULE WEDNESDAY

1 p.m. — Casual Basketball; 2 p.m.—Tiny Tots (4 yrs.), Ceramics, Ladies Smocking; 4 p.m.—Jr. Woodwork, Jr. Badminton, Jr. Ceramics, Juv. Floor Hockey, Dancing Class; 7 p.m. — Adult Badminton, Casual table Tennis, Weight Training Class, Girls Rifle; 7:30 p.m. — Adult Leathercraft, Ceramics, Casual Weight Training.

FIGHT TOOTH DECAY

STOCKHOLM, (?) — Experiments to determine the effectiveness of fluorine in drinking water as a tooth-decay deterrent have been carried out in Norrkooping, Sweden, since 1952. A report expected soon is expected to show a 60-per-cent reduction in dental caries.

Advertising in The Daily News Brings Results.

Mr. and Mrs. THOMAS MUSTON PEARSON
— Photo by McKinley Photo Studio — Honolulu.

Pearson-Cummine Catholic rites heard at noon in Honolulu floral setting

The Sacred Heart Church in Honolulu, Hawaii was the scene of a beautiful formal wedding cermony solemnized November 5 when well-known former city nurse Darlene Anita Barbara Cummine beame the bride of Thomas Muston Pearson.

Lavish bouquets of white gladioli and chrysanthemums graced the altar for the 12 noon ceremony, celebrated by nuptial mass with Rev. J. Darbert officiating.

The bride is the daughter of M. and Mrs. W. R. Cummine of this city and the groom is the son of Mr. and Mrs. H J. Pearson of Newport Beach, California.

Given in marriage by her father, the bride was a portrait of loveliness in embroidered taffeta mist, exquisitely fashioned with an embroidered sweetheart bodice and bracelet - length sleeves.

The scooped neckline was daintily sewn with fragile sequins and tiny pearls while the voluminous skirt with front and back embroidered panels extended to a chapel-length train.

The bride's headdress was artistically styled in a cap-trimmed with lace which gracefully secured her silk illusion veil.

White orchids with seven Pikake leis composed her bouquet and her only jewellery was a pearl-drop pendant and earring set, gift of the groom.

Miss Donna Hagglund was a pretty complement to her childhood friend as bridesmaid in blue silk organza created with a boat-shaped neckline, and bouffant skirt. Her matching headpiece, caught her chapel-length veil and she carried pink orchids for pretty harmony.

Best man was Richard Maxson and usher was Charles Leland.

To receive the guests at the reception the bride's mother was charming in dusty rose and beige brocade with matching accessories and a corsage of white orchids.

The groom's mother attended wearing tan colored silk with orange accents and orchids en tone.

A 100-year-old heirloom lace cloth covered the bride's table, which was centred with a three-tiered wedding cake.

David Naone proposed the toast to the bride, and many congratulatory radiograms were read which were received from Prince Rupert, Victoria, Vancouver, Saskatoon, Lloydminster, Alberta, Winnipeg, Melville, Saskatchewan and points in United States.

A reception highlight was the vocal selection "The Hawaiian Wedding Song," sung by Charles Lovell.

For travelling on a honeymoon trip, the bride wore a bone white brocade sheath, topped with matching jacket and pink orchids.

A graduate nurse at St. Boniface Hospital, St. Boniface, Manitoba, the bride was formerly employed at Prince Rupert General hospital and Dr. L. M. Greene clinic and is now on staff of Queen's hospital, Honolulu.

The groom attended Orange Coast College in California and is presently with the U.S.A. Coast Guards stationed in Honolulu.

Until February 1 newlyweds will reside at 437-C Nohonani Place, Honolulu 15, Hawaii, when they will make their future home in Los Angeles, California.

KITCHEN FARE

Honey Glazed Baked ham gets top billing in medley

Honey Glazed Baked ham, with cupcakes, coconut behives and filled honey cookies, makes a delicious honey medley.

To make honey-glazed baked ham, place ham fat side up on a rack in an open pan. Do not add water. Do not cover. Roast in preheated low oven (325 degrees F.)

10 to 18 lbs. cook 4 to 4½ hours, 12 to 15 lbs. — 3½ to 4 hours, 10 to 12 lbs. — 3 to 3½ hours, 8 to 10 lbs. — 2¾ to 3 hours, 5 to 7 lbs. — 2 to 2½ hours.

Remove rind if ham has not had skin removed. Score in diamond shapes. Place ¼ of a maraschino cherry in centre of each diamond. Pour 1 cup honey over scored ham. Use more honey if necessary to cover ham uniformly. Bake in a hot oven (400 degrees F.) 15 minutes, or until well browned.

"A HONEY MEDLEY" of Honey glazed ham, beehive cupcakes, coconut beehives and filled honeys.

Christmas cakes, toys feature of OORP bazaar, tea tomorrow

Gay Christmas gift suggestions will be offered the public tomorrow afternoon when the Order of the Royal Purple stages its annual fall bazaar and tea in the Elks Lodge.

To receive the guests at the function which begins at 2 p.m. will be Honored Royal Lady, Mrs. James Flaten.

Tea room hostess is Mrs. Joseph Gallant and directing the kitchen will be Mrs. Ralph Young.

The sewing table will be filled with a lovely array of knitted wear for children, along with embroidered pillow cases, tea towels and Christmas novelty articles.

A delightful selection of stuffed animals for children's Christmas gifts will be displayed, along with doll's clothes.

Keeping in the Christmas theme, the home-baking table will feature Christmas cakes and plum puddings.

A plant stall, white elephant and a novelty table are bonus attractions of the big bazaar.

Raffles include a grocery hamper, towel hamper and a doll complete with wardrobe.

Miller Bay Tidbits

By STEVIE STEPHENSON

Dr. G. W. J. Fiddes, zone superintendent, left Friday for Vancouver to attend the Regional Conference, while G. W. Collins, administrator, left Thursday for the parley.

✦ ✦ ✦

Attending the British Columbia Registered Nurses association Regional Institute in Prince Rupert last week were Mrs. Helena Edmeston, director of nursing, Mrs. Clarabelle Welton, assistant nursing director, Miss Margaret Ross, Miss Laura Graham, Mrs. J. K. Murray, Mrs. J. H. Reykdal and Miss Harriet Johnson. Miss Nan Kennedy, RN, provincial educational consultant who conducted the Institute visited the hospital last Friday and was presented with a souvenir spoon in token of appreciation from the Miller Bay nurses.

✦ ✦ ✦

It is nice to have Mrs. Edwin Dwyer back in Medical Records after her honeymoon.

✦ ✦ ✦

Miss Delma Capton from Hazelton was visiting in the hospital this week.

✦ ✦ ✦

Miss Francoise Appels has joined the nursing staff.

We welcome Miss Maratha Peters, RN, to the nursing staff. Miss Peters is a graduate of St. Boniface Hospital, Manitoba.

✦ ✦ ✦

Darlene Adams who was a patient in the hospital for the past 18 months is happy to return to her home at Alyansh.

ALAN F. HARTWIG has been appointed to the position of group leader in process engineering at the Columbia Cellulose Company, Limited, Watson Island, it was announced today. Born in Prince Rupert, he attended school here and received his Bachelor of Science degree in engineering at the University of Washington. Since graduating in 1954, Mr. Hartwig has been employed by Columbia Cellulose Company. Mr. Hartwig is married and has one child.

REVERSE SITUATION

GUELPR, Ont. (?) — Alla Tsutsavova, only girl member of a Soviet student delegation touring the Ontario Agricultural College here, was surprised to find only two girls in the freshman class. She said that in the Soviet Union girls make up the largest percentage of university students.

WA to UFAWU
BINGO
TOMORROW NIGHT — S.O.N. HALL
$50 JACKPOT DOOR PRIZE
EVERYONE WELCOME

OFTEN IMITATED, BUT NEVER EQUALLED!

Lamb's NAVY RUM

25 oz bottles and 12 oz flasks

Hearty in body, yet light in flavour and aroma.

also

Lamb's Palm Breeze RUM VERY LIGHT

This advertisement is not published or displayed by the Liquor Control Board or by the Government of British Columbia.

FREE DELIVERY
of our
CHINESE FOOD
Orders of $3.00 and up
PHONE 3329
MELROSE CAFE

CANADIAN LEGION
BINGO
8th game—$50
No Games Under $15
Blackout Jackpot in 50 numbers — $500
CONSOLATION:
51 numbers $450
53 numbers $350
55 numbers $250
57 numbers $150
52 numbers $400
54 numbers $300
56 numbers $200
no less than $100
Legion Auditorium, Tuesday, November 22nd
EVERYBODY WELCOME

KNOW your NEWFOUNDLAND

read what every Canadian should know about our TENTH PROVINCE!

$2.00

a book to read and to keep... handsomely bound in cloth.

James Wentworth Day, famous editor and novelist, has written a rollicking story of Newfoundland, telling of its past, its present, and its future as "the fortress isle" which completes Canada's Atlantic boundary.

He tells of the almost unbelievable riches which challenge adventurous Canadians

With ninety superbly colored illustrations, and a foreword by Premier Joseph R. Smallwood, in which he explains the case for Newfoundland in her constitutional claim upon the Government of Canada . . . *Newfoundland The Fortress Isle* is obtainable from your local bookstore, or from the publishers:

BRUNSWICK PRESS, FREDERICTON, NEW BRUNSWICK

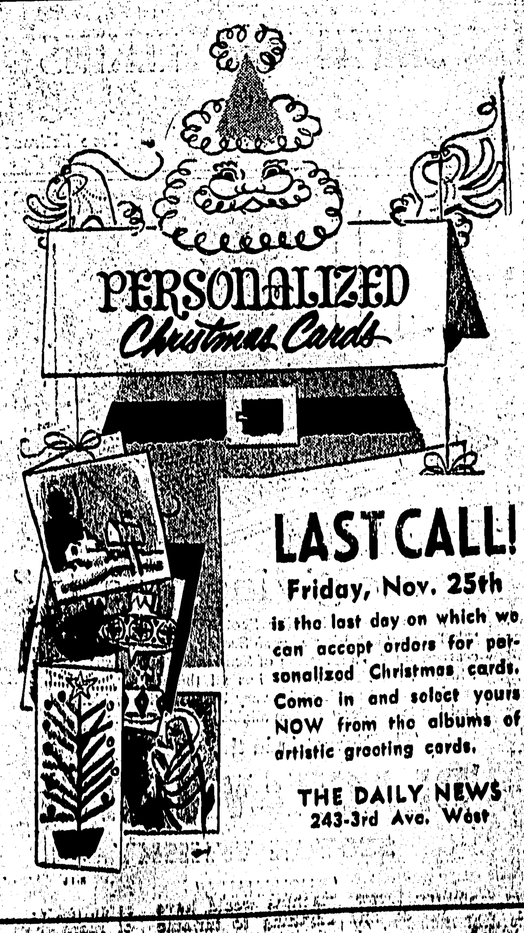

LAST CALL!
Friday, Nov. 25th
is the last day on which we can accept orders for personalized Christmas cards. Come in and select yours NOW from the albums of artistic greeting cards.
THE DAILY NEWS
243-3rd Ave. West