Eight-ender recorded in Totem 'spiel

Mitchell rink loses to Lyall Dagg, 12-2

VANCOUVER (CP)—It happened at the Totem Bonspiel in 1958, and again Monday night. The first time it was Vancouver's Charlie Cook. Monday, North Vancouver unknown Norm McConnell came up with a curling dream, a rare eight-ender that bumped Les Battle of Delia, Alta., 16-3 in the consolation Pacific event at the sixth-annual $10,000 bonspiel.

McConnell, together for the first time with third Art Harper, second Roy McBride and lead Ven Hadden, was ahead 6-3 after six ends when the big came. All eight North Vancouver rocks were measured closer ot the pin than Battle's—in a situation as rare as a 29 crib hand.

"Two of our rocks on the outside edge were so close we only made it by half an inch," McBride said later.

The match was a highlight of Monday's final draw which saw 1958 B.C. champion Tony Gutoski increase his lead to five straight victories in the primary Totem event with a 6-5 extra-end win over previously undefeated Charlie Cook of Vancouver. Cook remained in the primary Evergreen event.

WINS THREE MONDAY

Barry Naimark, 1959 B.C. champion, won his third match of the day in the Totem with an easy 11-5 victory over North Vancouver's Ken MacNaughton. Naimark's record was 5-0.

Six - time B.C. champion Reg Stone of Trail dumped Victoria's Jack Moir 11-2.

In an earlier event Bill Rose of Drayton, Alta., 1956 champion, suffered a slipped disc as he defeated Matt Baldwin's Edmonton rink 7-6. Baldwin, three-time Canadian champion, was knocked out of the Totem by Edmonton's Lionel Wood. Doctors were to examine Rose today.

Curling was to be limited to four draws today with a curlers' banquet tonight. The week-long competition ends Friday.

RETAINS CLEAN SLATE

Dean Hayes of Haney, B.C., who won the Totem primary in 1959 and was edged out by Vancouver's Roy Vinthers for aggregate honors, edged Bill Robertson of Edmonton 7-6 in other Totem competition to maintain an unbeaten 5-0 record.

Lyall Dagg of Vancouver, not drawn in Monday's late play, scored his third convincing triumph earlier in the day with a 12-2 performance over Jack Mitchell of Prince Rupert.

One of the day's biggest upsets saw the Hallday rink of Vancouver, skipped by Art Waranken, sideline Vinthers.

Glen Harper of Duncan, B.C., defending provincial champion, won his third straight Monday after an extra-end opening-round loss. He whipped the Edmonton rink of Dr. Jack Geddes, made up entirely of dentists, 8-5 in the Evergreen second round.

Results Tuesday in the sixth annual Totem Bonspiel.

TOTEM PRIMARY
Second Round

Hoar, Vancouver 9 Speers, Creston 8; Stone, Trail 8 W. Harris, Winnipeg 3; Manahan, Vancouver 14 Vance, Prince Rupert 5; Klotz, Vancouver 11 J. Brown, Westbank 4.

BURNABY SECONDARY
First Round

Szabo, Mission 12 M. McDonald, Dawson Creek 5; Kaltenbruner, Regina 7 Gould, Princeton 5; Jamieson, Capilano 13 Linklater, Dawson Creek, 7; MacKenzie, Kimberley, 10 D. Allan, North Shore 6; Parson, Winnipeg 11 Willson, Prince George 7; Nunn, Salmon Arm 9 Wortman, Fort St. John 8; Levins, Kitimat 9 Montgomery, Pacific 4.

TOTEM PRIMARY
Second Round

Halliday, Vancouver 6 Vinthers, Vancouver 5; Tinling, Pacific 8 Argue, Pacific 7; Campbell, Avonlea, Sask. 8 Cope, Pacific 4; Bennett, Cloverdale 9, Tedesco, Grand Forks 5; M. Smith, North Shore 7 Farenholtz, Nelson 6.

BURNABY SECONDARY
First Round

Jursevskis, Burnaby 9 McLaren Prince Rupert 7; Bissett, Dawson Creek 8 Crawford, Toronto 6 Purkiss, Edmonton 11 McDonnell, Grand Forks 10; Dunbar, Bralorne 10, Moore, Victoria 12; Matthias, Vancouver 13 Douglas, Vancouver 12; Dunn, Nanaimo, 9 Markovich, Peace River, Alta., 6; Arnold, Vancouver 9 Eyjolfson, Dawson Creek 8; Wolfe, Vancouver 11 Avery, Vancouver 10.

TOTEM PRIMARY
Second Round

L. Dagg, Vancouver 12 Mitchell Prince Rupert 2.

EVERGREEN PRIMARY
Second Round

Jamieson, Capilano 8 Esau, Dawson Creek 5; Wortman, Fort St. John 8 W. Harris, Winnipeg 3; Gould, Princeton 10 D. Campbell, New Westminster 4; A. Neff, Marpole 11 Linklater, Dawson Creek 8; McKenzie, Kimberley 10 Longmuir, Haney 5; Szabo, Mission 10 Speers, Creston 5; Stone, Trail 12 Lavender, Ladner 5.

BURNABY SECONDARY
First Round

Bannatyne, Kimberley 8 Golka, Hardisty, Alta. 7.

4 p.m. Draw Capilano Event
Second Round

Kearns, Vancouver 8 Vance, Prince Rupert 7; Stephens, Seattle 12 Levins, Kitimat 10; Willson, Prince George 10 Manahan, Vancouver 9; McMahon, Lynn Lake, Man., 14 McLaren, Prince Rupert 10.

6:30 p.m. Draw Evergreen Event
Second Round

Woods, Calgary 10 G. Mason, Prince Rupert 6.

9 p.m. Draw Burnaby Event

Jursevskies, Burnaby, 11 Levino, Kitimat 1; Willson, Prince George 12 Docsteader, Vancouver 2.

Pacific Event

Brown, Westbank 9 Vance, Prince Rupert 5.

9 p.m. Draw Totem Event
Third Round

Stone, Trail 11 Moir, Victoria 2.

Burnaby Event—First Round

Campbell, New Westminster 10 Nunn, Salmon Arm 9; Stonehouse, New Westminster 8 Wheeler, Oliver 6.

Seymour Event

Harris, Vancouver 10 Gould, Princeton 5.

PHILADELPHIA (AP) — Andy Seminick, for many years a catcher with Philadelphia Phillies, has been named manager of Williamsport, champions of the class A Eastern League. Williamsport is in the Phillies' farm system.

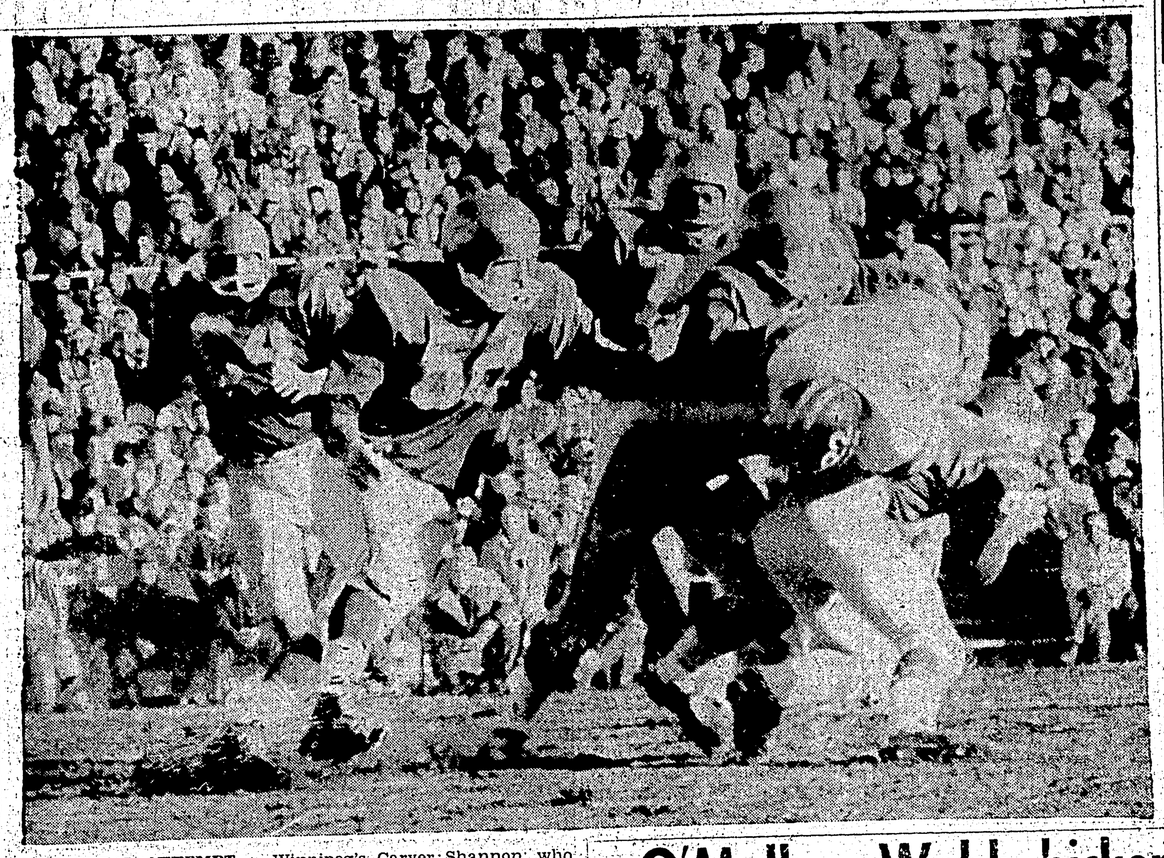

HORIZONTAL ATTEMPT — Winnipeg's Carver Shannon, who made a practice of trying to take to the air in ground plays throughout Saturday's 4-2 loss to Edmonton Eskimos, is well hoisted by Edmonton's Juneau over team-mate Howie Schumm's back as Volcan (64), Gray (52) and Toon (74) back up the stopping play. The victory gave Edmonton the western title and the Grey Cup berth. — CP Photo

SPORTS ROUNDUP

Jackie Parker named most valuable player

WINNIPEG (CP) — Edmonton Eskimos' versatile Jackie Parker for the sixth time has been named winner of the Jeff Nicklin Memorial Trophy as the most valuable player to his Western Interprovincial Football Union team, it was announced today.

The trophy, perpetuating the memory of Jeff Nicklin, an outstanding player with Winnipeg Blue Bombers who was killed in combat in the Second World War, is awarded on the basis of a poll of sports writers and broadcasters in the five WIFU cities.

Bright to coach?

EDMONTON (CP) — Edmonton Eskimo fullback Johnny Bright said today he plans to apply for the job of coach of the Western Interprovincial Football Union Calgary Stampeders.

Bright, 29, said in an interview: "I have only talked to Calgary manager Jim Finks about the job. I have no plans for actually applying until the end of this season.

Maroons to Russia

TORONTO (CP) — Chatham Maroons, Canada's senior amateur hockey champions, left by air Monday on the first leg of a flight to Russia. They will play a seven-game series in Russia, then two games against Sweden on the way home.

Giants injured

NEW YORK (AP) — The injury-riddled New York Giants were trying to reconcile themselves today to their latest bad news—the loss of two key players for the remainder of the National Football League season.

Halfback Frank Gifford suffered a deep concussion against Philadelphia Eagles Sunday when tackled by Chuck Bednarik. Defensive end Jim Katcavage suffered a fractured collarbone.

Veteran quarterback Charley Conerly didn't play Sunday because of a knee injury and end Kyle Rote played with a brace protecting a broken bone in his left hand.

Palmer top winner

DUNEDIN, Fla. (AP) — Arnold Palmer of Ligonier, Pa., is still the leading money winner on the 1960 tournament trail.

Figures released by the United States Professional Golfers Association show Palmer has won $77,200. He won seven of 24 tournaments and placed among the top five 15 times.

Ken Venturi, of Palo Alto, Calif., is second with $46,400, Dow Fingsterwald of Tequesta, Fla., third with $41,200.

Simmons quits

BOSTON (AP) — Goalie Don Simmons, who said Friday he was quitting hockey, meets today with Boston Bruins General Manager Lynn Patrick.

Simmons, 29, said he was through with the game after the National League Buins demoted him to Providence of the American League.

DETROIT (AP) — The Detroit Free Press says Kenyon Brown, former Detroit Tigers stockholder, and western actor Gene Autry are in a syndicate bidding for the new Los Angeles franchise in the American League.

Brown sold his minority holdings in the Detroit Baseball Company last month to John Fetzer, enabling Fetzer to take majority control of the Tigers and become the clubs' president.

Loftus absent for installation

BALTIMORE (AP)—Johnny Loftus won't be present tonight when Pimlico installs the great rider into its Hall of Fame.

A portrait of the jockey who rode Man o' War will be unveiled at the Maryland Racing Writers' banquet tonight, but Henry Cooper, the artist who did the painting, has never laid eyes on the subject. He did it from photographs.

The "Loftus case" has become something of a riddle for Pimlico officials.

Johnny isn't dead. He just can't be found.

It seems incredible that a man as famous as Loftus could disappear completely. But even the thoroughbred racing and protective bureau can't uncover his trail.

Chuck Connors, a New York racing writer, said the last time he had seen Johnny was at the Belmont Stakes of 1959."

Mike Lee, another New York reporter, said Loftus had worked in a saloon near the Long Island Press. But when he went to look for him, he found he hadn't been there in two years.

O'Malley, Webb bicker over Los Angeles deal

By JOE REICHLER

NEW YORK (AP)—Del Webb and Walter O'Malley, two titans of the major leagues, are expected to hold the centre of the stormy stage today as the beleaguered American League resumes its task of locating a baseball franchise in Los Angeles.

Webb, co-owner of New York Yankees, and O'Malley, head of Los Angeles Dodgers, arrived here for a summit meeting in Commissioner Ford Frick's office with league Presidents Joe Cronin of the American and Warren Giles of the National.

The purpose of the session is to acquaint the commissioner and the two league heads on what had transpired when Webb and O'Malley locked horns in Los Angeles last weekend.

O'Malley said before leaving the West Coast Monday night: "I'm not opposed to the expansion of the American League into Los Angeles. But not in 1961."

But Webb and the American League are determined to grant a franchise to Los Angeles in 1961.

OFFER SETTLEMENT

Webb was dispatched to the West Coast with instructions from his league to offer what it considers a "reasonable" settlement to O'Malley for any expenses he might have accrued in taking the Dodgers there from Brooklyn three years ago. O'Malley has said compensation would be the least important of the conditions.

"I am opposed to sharing the Los Angeles Coliseum in 1961," he said. "I think a new team should be located in an area 15 miles from the Dodgers.

U.S. leads in Davis Cup

BRISBANE, Australia (AP)—The Philippines' bold gamble on youth failed today as the United States grabbed a 2-0 lead in the Davis Cup interzone semi-finals on singles victories by Barry MacKay and Earl Buchholz.

MacKay, from Dayton, Ohio crushed Eddie Dungo, 25, playing his first Davis Cup match, 6-1, 6-2, 6-0 in intermittent rain.

Buchholz, from St. Louis, defeated Johnny Jose, 23, 5-7, -1, 6-0, 6-2.

The two top-ranked Filipino aces, Raymundo Deyro, 40, and Felicisimo Ampon, 34, sat on the sidelines as their country fell into the hole. They were benched when non-playing captain Al del Rio decided to gamble with his youngsters.

The U.S. needs only one more victory—expected to come Wednesday when Dennis Ralston of Bakersfield, Calif., and Chuck McKinley of St. Louis meet Jose and Dungo in doubles—to advance to the interzone final against Italy's European champions. This match will be played at Perth in Western Australia December 9-11.

The survivor of the interzone series will attempt to wrest the Davis Cup from Australia in the challenge round at Sydney December 26-28.

Rupert tops Celco league

Behind the sharp bowling of Dot Ballinger, Benny Windle and Ben Wagner, Rupert Motors captured all but one honor in A section of the Celco City Bowling League, November 16.

Dot took the women's high single with 285 while Benny won the men's high single with 270 and Ben's 704 was good enough for high three. The team captured both the team high single and high three with 1,295 and 3,737.

Peggy Thompson of Good Neighbors won the women's high three with 690.

In B section, Marg Carmichael of McRae Motors won the women's high single with 258 while Lynn Erickson of Undertakers took the high three with 570.

Al McFadden of Curries captured both the men's high single and high three with 282 and 697.

RCMP took the team high single with 1,161 while Co-Op Hywaves won the high three rolling 3,235.

Results:

SectionA— Rupert Motors 4, Cook's 0; Good Neighbors 4, Eddies News Stand 0; G. D. Ronson 2, Jack's 2; Norwest Foods 3, Savoy Hotel 1; Fraser & Payne 3, Paul's Shell Service 1; Standard Oil 4, Rupert Taxi 0.

Section B—Co-Op Hywaves 4, Johnson Outboards 0; RCMP 2, Jugheads 2; McRae Motors 3, MBRA 1: Shell Sunset Service 4, Bert's 0; Undertakers 3, Prince Rupert Hotel 1 Currie's 4, CSAC 0.

CAPITOL
TODAY TO WED.
7 P.M.—8:10
THE AMAZING TRUE STORY OF A STRANGE MURDER CULT!
IT ACTUALLY HAPPENED IN EXOTIC ASIA!
COLUMBIA PICTURES presents
THE STRANGLERS OF BOMBAY
2ND HIT
BEAUTY HELPLESS IN MONSTROUS MACHINE!
ROD CAMERON · MARY MURPHY
in The ELECTRONIC MONSTER
A Columbia Pictures Release

FRED E. DOWDIE
OPTOMETRIST
Phone 5548
303 - 3rd Ave. W.

TOTEM
TODAY TO WED. 7 P.M.—9 P.M.
The wild longings... hungers... furies!
ELIA KAZAN'S Wild River
Today
MONTGOMERY CLIFT · LEE REMICK · JO VAN FLEET

Captain Morgan creates an even smoother Black Label Rum

Captain Morgan's in Town
Selected, mature rums, slowly distilled in copper pots, contribute to the remarkable smoothness of this superb blend created by our master blenders. Try the smoother Captain Morgan Black Label Rum . . . with any of your favorite mixers.
CAPTAIN MORGAN RUM
This advertisement is not published or displayed by the Liquor Control Board or by the Government of British Columbia.

PAGODA
DRIVE-IN
Take-Out Orders only
YOU MAY EAT IN YOUR CAR
(formerly Hollywood Cafe)
NOW OPEN DAILY
2:30 p.m. — 3:30 a.m.
We pay delivery charges up to $1.00 on orders of $4.00 or more.
Phone 6226

NORTHLAND NAVIGATION CO. LTD.
Coastal Steamship Service
• FREIGHT
• PASSENGERS
• REFRIGERATION
FAST FREIGHT SERVICE FROM VANCOUVER GIVING 3RD DAY DELIVERY IN PRINCE RUPERT, KITIMAT AND TERRACE
Full Information and Reservations contact:
Prince Rupert:
Northland Dock, Phone 6200-6201
Kitimat:
Northern Dock & Warehouse
Phone 1888 and 1889
Serving the B.C. Coast

SPORTS EVENTS
TONIGHT
Floor Hockey
Junior
7 p.m.—Philpott Evitt vs Van's Bakery.
Senior
8:30 p.m.— Savoy Hotel vs Prince Rupert Hotel
WEDNESDAY
Badminton
7 p.m.—Regular league games at Civic Centre gym.

BACKACHE
When kidneys fail to remove excess acids and waste, backache, tired feeling, disturbed rest often follow. Dodd's Kidney Pills stimulate kidneys to normal duty. You feel better—sleep better, work better.
Dodd's Pills

FREE BOOK ON ARTHRITIS AND RHEUMATISM
HOW TO AVOID CRIPPLING DEFORMITIES
An amazing book entitled "Arthritis and Rheumatism" will be sent free to anyone who will write for it.
It reveals why drugs and medicines give only temporary relief and fail to remove the causes of the trouble; explains a specialized non-surgical treatment which has proven successful since 1919.
You incur no obligation in sending for this instructive book. It may be the means of saving you years of untold misery. Write today to The Ball Clinic, Dept. 5217, Excelsior Springs, Missouri. (H)

DON'T LET OUR TOWN DIE OF THIRST!

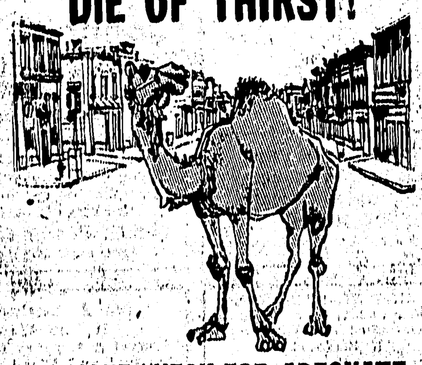

...VOTE "YES" FOR ADEQUATE WATER FACILITIES!
PRINCE RUPERT CITIZENS WATER COMMITTEE