WOOL CREPE—This worsted wool crepe suit features a large collar—popular in 1960—with a removable white overcollar of silk faille. The easy fit of the jacket, slightly broadened shoulder line and loose sleeves are all marks of the current fashion trend. —CP photo.

Immigration branch Cupid for Dutch pair

VANCOUVER (CP)—A diving accident in August, 1958, almost shattered the hopes and dreams of a young Dutch immigrant here.

But with the help of his childhood sweetheart, a minister here and another in his native Dutch village, a civic rehabilitation centre and the Canadian immigration department a new life has unfolded for Hank Oudman.

He and his sweetheart Jane Mollema will be married here today, a happy ending to a year of struggle and the start of a new life of independence.

Oudman emmigrated to Canada in April, 1958 and found employment as a commercial pilot. He put away money each month to provide transportation here for Jane.

But these plans suffered an almost fatal jolt when Oudman struck a log and broke his neck while diving at a nearby beach. For two weeks his life hung in the balance.

Rev. Hendrikous Van Andel of the Christian Reform Church visited Oudman in hospital and asked if there way anyone he would like to see.

Hank asked for Jane. But there was money enough to bring Jane only part way here. A village doctor in Holland heard of the couple's plight and canvassed people in the village and raised the remainder needed.

Jane arrived in time to see Hank through his crisis. Doctors credited her presence with giving Oudman the will to pull through.

In three months he was sitting in a wheelchair and today he can do everything but walk. But confinement to a wheelchair presented another problem — employment, which was essential in view of Oudman's status as an immigrant.

Under Canadian law an immigrant can be deported for non-support. Also, Jane had entered on a three - month visitor's permit.

On compassionate grounds the immigration department bent its rulings and allowed Jane to remain and Hank to undergo treatment in the G. F. Strong rehabilitation centre.

The couple got another break in late June when Hank was hired by Lucas Rotax Company as an electronic repairman for airplane parts.

Two weeks later Oudman bought a car with hand controls and now is able to go to work on his own.

"In Holland I could not have afforded a car," says Hank. "It would take a long time even to get a house and I would always be dependent upon others. Now in Canada, in spite of everything, I am an independent man again."

FREE DELIVERY
of our
CHINESE FOOD
Orders of $3.00 and up
PHONE 3329
MELROSE CAFE

ATTENTION BOYS AND GIRLS!
—a constructive holiday for you.
LAKELSE BIBLE CAMP
(Available to all regardless of race or creed)
BOYS CAMP — August 6-13.
GIRLS CAMP — August 13-20.
Age limit — 8 to 15 years.
Fee — $9.50 plus transportation.
Included in the week's program: swimming, boating, a trip to the Hot Springs, sing songs, Bible stories and handwork.
Phone — Pastor Lloyd Jackson at 3971 for reservations and registration forms.

MUSEUM BRIEFS . . .

By JOCELYN BOLTON

Our guests have been many lately. They come from early morning until closing time at 9 p.m. and often wish to stay longer. Sunday afternoon is also very popular and the museum is full during the 2 to 5 p.m. hours.

The amount of folders we have given out and other data has proved very successful also and we have a very hard time to keep enough maps and other data on hand.

Among our visitors this past week have been Mrs. H. M. Morrison, who lived in Prince Rupert about 22 years ago, when her husband Dr. H. M. Morrison was a school inspector here. He is now chairman of the Civil Service Commission. Mrs. Morrison was a charming lady and made two trips to the Museum, which she found very fascinating.

George J. Badke of Toronto also spent a long time visiting the museum and then we had quite a long talk about his sojourn in Prince Rupert 45 years ago. We were happy to have an extra copy of the Jubilee Issue of the Daily News to present to him, which he appreciated.

Other visitors we have had lately also were residents of Prince Rupert years ago, among them a young American who was stationed here during the last war, and he had a very hard time to recognize any land marks, and was enjoying touring our city.

We notice that Prince Rupert appears on our register a great deal more than it has ever done in the past, and we believe that our residents are finding the museum an interesting place, besides somewhere to bring their guests.

Two young people have brought in exhibits this past week. Allen Roberts found a peculiar stone on Tugwell Island and we are hoping to have it identified before too long. Charlie Alexander from Greenville has told us that it is a native tool, but we would like the type of tool properly catalogued. Lonnie Teague has loaned us a very fine Japanese sheath knife—with an ivory carved handle. Lonnie tells us that it belonged to a man who served in Japan during the last war. We appreciate these additions to our exhibits—it makes it more interesting for our local people.

Dr. D. C. Groves of Ketchikan paid two visits to our Museum, took photos of our totems, also of the interior of the museum and told us that the people of Ketchikan are hoping to get a museum started, and was gathering data to take back with him. We wish them luck with their project, and feel sure that it would be of great interest to their guests, as our has certainly proved itself.

We still have "Skeena, River of Destiny" for sale, and have been doing a good business with this popular book by Dr. R. G. Large.

Today's Salad

POTATO SALAD

6 cups cooked diced potatoes
1 teaspoon salt
¼ teaspoon pepper
½ cup mayonnaise or salad dressing.

Toss together with two forks and chill for about 1 hour. Serve on crisp spinach or lettuce. Garnish. Also may be used to stuff tomatoes or green peppers. 6 servings.

Add flavor and interest to the basic potato salad recipe with one or more of the following:

- 2 tablespoons chopped onions, shallots or chives.
- 2 tablespoons chopped sweet or sour pickles.
- 2 sliced hard cooked eggs.
- 1 cup diced cooked meat or poultry.
- 1 cup cubed cheese.
- ¼ cup sliced or diced radishes, red apples, green pepper or cucumber.

Sleek, low waistline featured for fall in coatdress by Brigance

THE SLEEK, LOW WAISTLINE—Newest of the new for Fall—highlights a relaxed, wrap dress by the famous Brigance of Grenelle-Roberts. Note particularly the impeccable cut of neckline and square armhole—the soft fold that gives ease to the shoulders. The skirt, smooth in front, is pleated in back to give a graceful freedom to every motion. Pattern A608 has a casual elegance typical of this designer who has been called the greatest influence on American sportswear. For a mid-season refresher, wear this marvelous dress to town shaded by a wide-brimmed straw or to a club dinner at night. Make it in linen shantung or, an elegant cotton.

Printed Pattern A608 is available in Misses' Sizes 10, 12, 14, 16 and 18. Size 16 requires 4⅞ yards 39-inch fabric.

Send ONE DOLLAR for Printed Pattern A608 to Prince Rupert Daily News, Pattern Department, 60 Front Street West, Toronto, Ontario. Please print plainly YOUR NAME, ADDRESS with ZONE, STYLE NUMBER and SIZE.

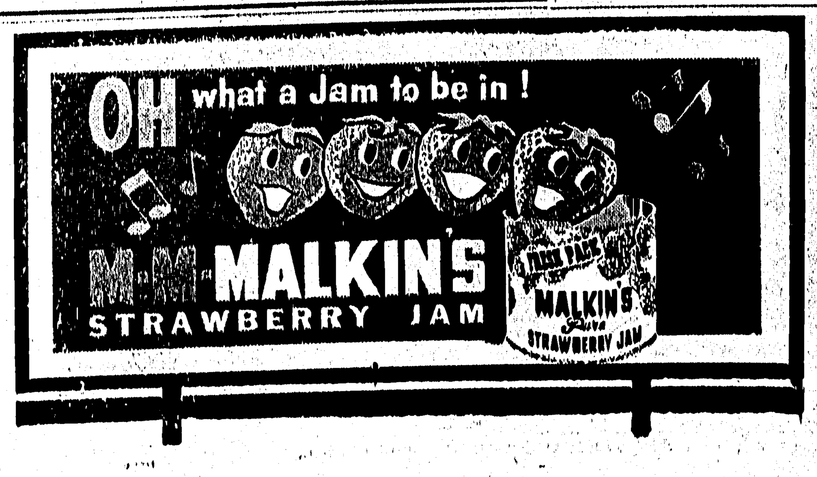

HOW CHRISTIAN SCIENCE HEALS
"How Prayer Healed A Serious Eye Condition"
KTKN—9:30 a.m. Saturday 10:45 a.m.

Announcements

- E. Rognary U.F.A.W.U. delegate will speak on his visit to the U.S.S.R. Friday evening at 8 p.m. in the Civic Centre. Everyone welcome.
- Sons of Norway picnic Sunday, July 24. All members, friends, and Sonja ladies meet at Sons of Norway Hall at 10:30 a.m. Picnic out highway. Everyone bring own lunch, coffee supplied and treats for kiddies. (142)
- Moose picnic, Sunday, July 24. (142)

FOR COOL EVENINGS—These all-wool sweaters are designed for those cool summer or fall evenings. Hers is in white with pale blue and orange stripes. His is in simple white with a "V" neckline. —CP photo.

Young people conducting vacation Bible schools

A group of local and American young men and women have been busy this summer conducting daily vacation Bible schools for the United Church of Canada and First United church, Prince Rupert in different locations on the coast.

John Cashore, Miss Lynn Fiddes and Miss Ann Harding are conducting a vacation Bible school at Bella Bella until July 28, along with local assistance.

Mrs. William Anderson, Miss Audrey Mason, Miss Gwen Warren and Mrs. Charles Douglas have been carrying out a full program of vacation school activity at Sunnyside cannery. This school will conclude Friday for this particular session.

James Christianson, Miss Virginia Robbins and Miss Betty Mott have jus twound up a successful program at North Pacific and will now begin a two-week school at Port Edward at the Gospel Mission.

Baptist Bible camps slated during August

A full week of interesting and varied activities, including a trip to the hot springs, has been planned for the boys and girls attending the Lakelse Baptist Bible Camp.

Pastor Lloyd Jackson of the Prince Rupert Regular Baptist church, the director of the camp, said the camp is open to any boy or girl 8 to 15 years of age regardless of race or creed.

"It is our desire," he said, "to provide as many children as possible with a constructive holiday that will benefit them both physically and spiritually. It would be wise therefore, for parents to send in registrations immediately as accommodation is limited."

Mr. Jackson said that a Registered Nurse will be on duty at all times and that camp fees include accident insurance for each camper.

The boys' camp is from August 6 to 13 with the girls' session running from August 13 to 20. Parents wishing further information and registration forms should phone Mr. Jackson at 3971.

The camp facilities at Lakelse are made available to the church through the courtesy of the Prince Rupert and Terrace Kinsmen clubs.

PRINCE RUPERT GOSPEL ASSEMBLY
(Meeting in Sons of Norway Hall)
119 5th Avenue East
9:30 a.m.—Breaking of Bread
Sunday School: 11:30 a.m.
Gospel Service: 8:00 p.m.
Everybody Welcome
Phone 6311 or 3974

SUNDAY SERVICES
First Presbyterian Church
10:00 A.M.
FIRST UNITED CHURCH
11:15 A.M.
Speaker — Rev. Dr. R. W. K. Elliott
Everyone Welcome

CHURCH DIRECTORY

ANGLICAN CATHEDRAL
4th Ave. W. at Dunsmuir St.
11:00—Matins
7:30—Evensong
Very Rev. G. T. Pattison—Dial 4766

ST. PETER'S ANGLICAN,
End of 6th Ave. E.
Matins 11 a.m.
Rev. D. R. Chassels—Dial 3911

FIRST BAPTIST
5th Ave. E. at Young St.
Sunday School 10 a.m. and 12:15
Services 11 a.m. and 7:30 p.m.
Rev. J. A. Roskam—Dial 5060

REGULAR BAPTIST
629 6th Ave. E.
Sunday School 10 a.m.
Services 11:15 a.m. and 7:30 p.m.
Rev. L. E. Jackson—Dial 3971

EVANGELICAL FREE CHURCH
6th Ave. E. at Ambrose
Sunday School 10:30 a.m.
Services 11:30 a.m. and 7:30 p.m.
Rev. H. W. Foster—Dial 4403

ST PAUL'S LUTHERAN
5th Ave. at McBride St.
Sunday School 9:45 a.m.
Services 11 a.m. and 7:30 p.m.
Rev. M. B. Odland—Dial 4164

PENTECOSTAL TABERNACLE
202 6th Ave. W.
Sunday School 10 a.m.
Services 11 a.m. and 7:30 p.m.
Rev. C. A. Myhre

FIRST PRESBYTERIAN
235 4th Ave. East
Sunday School 10 a.m.
Tiny Tots 11 a.m.
Services 10:00 a.m. July & August
Rev. I. S. Gamble—Dial 5823

THE SALVATION ARMY
27 Grenville Court—Fraser St.
Sunday School 12:45 p.m.
Services 11 a.m. and 7:30 p.m.
Capt. & Mrs. E. G. McInnes
Dial 3024 and 6181

FIRST UNITED
636 6th Ave. West
Jr.-Intermediate and Teen Bible Class—9:45 a.m.
Nursery, Kindergarten and Primary—11 a.m.
Services 11 a.m. and 7:30 p.m.
Rev. R. W. K. Elliot—Dial 3114

BETHEL BAPTIST CHURCH
200 4th Ave. East
Sunday School 10 a.m.
Services 11 a.m. and 7:30 p.m.
Rev. J. Kuehn—Dial 2453

PORT EDWARD GOSPEL CHAPEL
(West Coast Children's Mission)
Sunday School—10:30 a.m.
Services 11:30 a.m. and 7:30 p.m.
Pastor John Goertz

FACEY HALL—UNITED CHURCH
1217 7th Ave. East
Junior-Intemediate Sunday School—10 a.m.
Kindergarten-Primary Church School—11 a.m.
J. M. Cashore

REFRIGERATORS WITH
Features of the Future...
ZENITH

12.82 Cu. Ft. DELUXE
REFRIGERATOR
- A beautiful "Dream Line" design refrigerator-freezer combination. 50 lb. frozen food storage plus 11.42 cu. ft. of moist cold refrigerator capacity.
- 13.7 lb. capacity chiller tray acts as a cold air baffle, a catch tray for defrost water and as a meat compartment.
- 13.5 quart capacity crisper bin slides effortlessly and has a glass "top shelf."
Only $289.95
EASY TERMS
NORTHERN B.C. POWER Co .Ltd.
BESNER BLOCK, PRINCE RUPERT, B.C.
PHONE 4210 STEWART, B.C.