Bruce Hutchison confident Canadian business will grow

NEW YORK (CP)—Canadian author and journalist Bruce Hutchison says Canada is suffering from the "inevitable hangover" following its post-war boom.

But he adds, in an article in the New York Herald Tribune, it will react with "another lunge forward."

Mr. Hutchison, editor of the Victoria Times, says Canada's economy was distorted and its productive costs excessively raised by the post-war boom.

"The symptoms of distortion are on every front page: Pockets of high unemployment at a time of general prosperity, a gross national product that refuses to grow according to official predictions and is standing virtually still, a mounting foreign debt, a foreign exchange deficit proportionately at least 12 times as large as the American deficit which so deeply alarms our neighbors."

Canada, Hutchison says, is faced with at least five years of "painful readjustment." But "the most hopeful and healthy fact in Canada is the end of that complacency which thrived on the boom when easy times went to the usually sober Canadian head."

GRANGER TO SELL DREAM HOUSE

By JAMES BACON

HOLLYWOOD (AP)—Stewart Granger is putting a dream up for sale.

In a few weeks, when he finishes "Go North" with John Wayne, he's selling his 10,000-acre ranch in Nogales, Ariz. —the ranch that Granger and Jean Simmons, a couple of soon-to-be-divorced Britons—had developed into an American dream.

"Now that Jean and Tracy, our three-year-old daughter, are no longer there," says Granger sadly, "I couldn't live in the place. Almost everything is named after the baby. It would be too depressing."

Granger will sell the big spread and go to Europe for a series of pictures.

"I guess I'll make my residence in Switzerland now," he says. "But I'll miss my home in Arizona."

"I've been 25 years in the movie business," says Granger, "but the greatest thrill of my life was as a Britisher running an American ranch, winning blue ribbons for my French cattle."

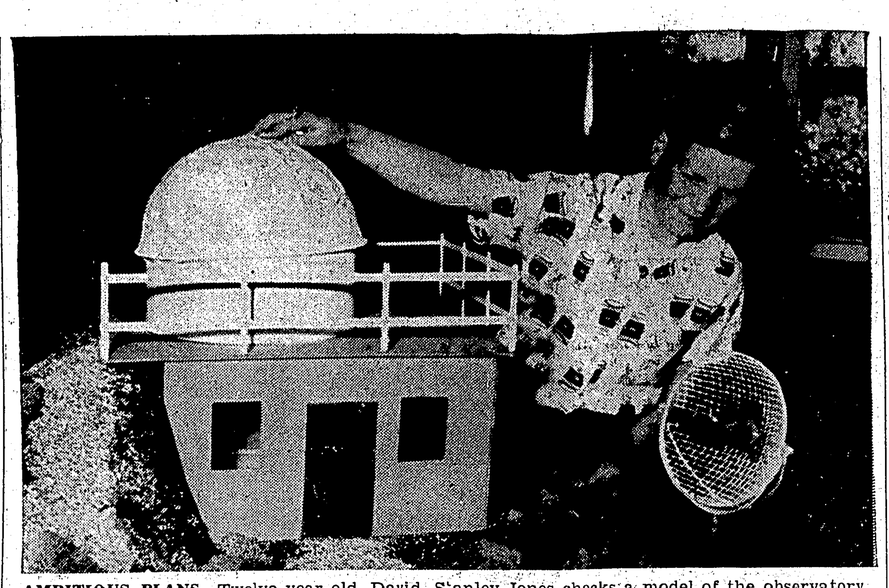

AMBITIOUS PLANS—Twelve-year-old David Stanley-Jones checks a model of the observatory he and seven other youngsters plan to build on Richards Mountain near North Cowichan, B.C. The boys have already built a 1½-mile road up the mountain side and hope to raise $5,000 to complete the project. —CP photo.

Indian relics unearthed at Shuswap biggest discovery in recent years

CHASE (CP)—Isaac Willard, 64, was fixing a road on the Shuswap Indian Reserve near this south-central British Columbia community when his shovel clunked into something solid. It was a skull.

Isaac dug deeper and uncovered an 18-inch piece of pure jade, sharpened at one end.

Friends from the Shuswap band came to help and a few hours later they were knee deep in skulls, bones and relics such as knives, swords, tomahawks, harpoons, bone needles, elkhorn clubs, arrowheads and delicately carved statuettes of animals and birds.

Members of the band believe they have uncovered one of the battlefields on which their people fought the invading Coast Indians many years ago. They point for proof to harpoons and sea shells.

But curator H. H. Forster of Kamloops Museum says it could also be a burial ground for victims of starvation or an epidemic. He says the bones likely are about 200 years old and the bodies clearly were buried in great hurry with the belongings scattered on top.

REAL STUFF

NANAIMO, B.C. (CP) — Police here found that Canadian dollar bills suspected to be counterfeit were the real thing. Laboratory tests showed the bills somehow had become bleached, removing the serial numbers and giving them an odd color.

Biplane service given by garage

PENTICTON (CP) — Pilot Don Harrington of Wetaskawin, Alta., discovered Thursday his old Stearman biplane, being used to drop water on forest fires, was out of gas.

So he landed it on the highway and taxied to a nearby gas station.

"Ten gallons of the best you have," said Harrington, knowing the plane would run on the store-bought product.

"And," he added, "check the oil."

Minutes later Harrington was airborne again, flying on to Penticton and another mission.

KELOWNA (CP)—Sally McCallum of Vernon, a member of Canada's Olympic track and field team, has been engaged as physical education instructor at the George Elliot High School in nearby Winfield.

"TO-NIGHT"
EVAN KEMP
AND HIS NEW 1960 REVUE
STAGE SHOW AND DANCE
CIVIC CENTRE
FRIDAY and SATURDAY, JULY 22 and 23
Show 8:30 p.m. Dance after

This advertisement is not published or displayed by the Liquor Control Board or by the Government of British Columbia

TODAY and SAT. EVES., 7-9 p.m. SAT. MAT., 2-4:15
An Epic Story Of Love And War
...AND VENGEANCE!
FIVE BRANDED WOMEN
A DINO DE LAURENTIIS PRODUCTION

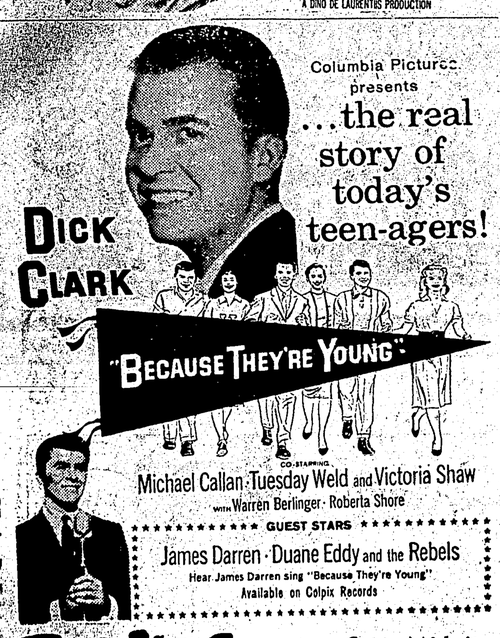

Capitol
A FAMOUS PLAYERS THEATRE
Sun. Midnite to Wednesday, 7-9 p.m.

TOTEM
JOSHUA LOGAN'S BLUSHY tall story

Today!
anthony Perkins and Jane fonda
From WARNER BROS.
TODAY and SATURDAY
EVES., 7-9 p.m.
SAT. MATINEE, 2 p.m.

MONDAY to WEDNESDAY

MEET THE MAN WITH A HILARIOUS PLAN to hoax the whole world out of a cool million...and coax a one-in-a-million girl into his arms!
Paramount Pictures presents
JAMES MASON · VERA MILES · GEORGE SANDERS in
a Touch of Larceny

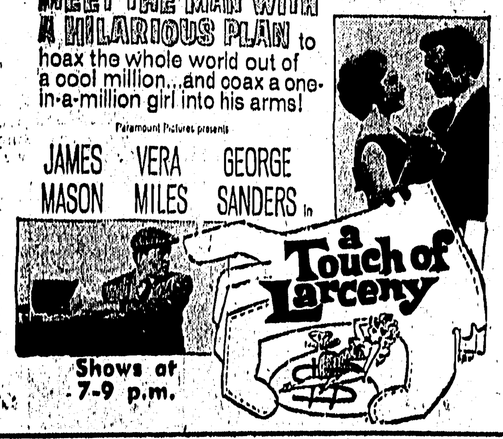

Shows at 7-9 p.m.

HEY...!
Hold on thar,
Just a durn minit...
LET'S NOT RUSH THE SEASON!!...
—REALLY FOLKS, WE'RE NOT RUSHING THE SEASON BUT—JUST TAKE A LOOK AT THE PRICES ON THESE CARS AND YOU'LL SEE THAT WE ARE PLAYING SANTA CLAUS IN THE MIDDLE OF SUMMER, AND, NOT ONLY THAT, IF YOU THINK OF IT, THESE LOWER PRICES WILL LET YOU HAVE THE CAR OF YOUR CHOICE AND LEAVE MONEY OVER TO PLAN FOR A—
MERRY CHRISTMAS...
YOU'LL ALSO APPRECIATE THE TRADE-IN ALLOWANCES AND EASY TERMS ON ANY ONE OF THESE DEALS. GIVE US A CALL OR DROP AROUND. BUT HURRY! THIS SALE LASTS ONE WEEK ONLY!

1959 CHEVROLET
4 DOOR SEDAN
FULLY EQUIPPED
LICENSE No. 426-621 — ONLY
(TRADES ACCEPTED)
$2195

1959 FORD . . . $2395
4 DOOR SEDAN, power steering, new tires, a holiday special — only
Lic. No. 402-666

1959 CHEV . . . $2395
BELAIR, 4 DOOR SEDAN, a terrific buy
Lic. No. 300-053

1959 CHEV . . . $2495
4 DOOR SEDAN, automatic trans., near-new tires, a one-owner car — THE PRIDE OF THE LOT
Lic. No. 400-500

1958 FORD TUDOR, $1995
automatic, near-new tires, a one-owner car with low mileage
Lic. No. 401-234

1958 PLYM 4 DOOR SEDAN, $1695
automatic, radio, backup lights, two tone, near-new tires
Lic. No. 303-858

1958 FORD . . . $1795
4 DOOR SEDAN — a holiday special
Lic. No. 401-888

1958 CHEV . . . $1595
½ TON TRUCK, long box, new tires

1957 FORD . . . $1595
4 DOOR SEDAN, new paint! reliable transportation
Lic. No. 400-773

1956 CHEV . . . $1295
4 DOOR SEDAN, near-new tires
Lic. No. 345-357

1955 AUSTIN . . . $499
SEDAN, real good transportation
Lic. No. 412-464

HERE ARE A FEW OUTSTANDING
PLYMOUTH SPECIALS!
1957 PLYMOUTH ... $1595
4 DOOR, 1 owner, automatic, radio, V8 engine — special! —
1957 DOGE 4 DOOR, $1295
two tone, near new tires — first come, first served — only —
Lic. No. 301-302
1957 PLYMOUTH 2 DOOR WOW!! $795
1956 PLYMOUTH ... $1095
4 DOOR — CAN BE YOURS FOR
Lic. No. 401-820
1955 PLYMOUTH ... $895
4 DOOR SEDAN, radio, two tone, 2 new tires
Lic. No. 400-667

PHONE 5252 - 2250 — OPEN 'TIL 9: P.M.
McRAE BROS. LTD.
2nd AVENUE AND 2nd STREET