WANT ADS WORK WONDERS

Subscription Rates.
By Carrier:
per month ..... $ 1.25
per year $12.00
By Mail:
per month ..... $ 1.00
per year $10.00
Classified Rates:
6c per word per day, minimum 75c. Publication for 5 days for the price of 4.
Box numbers 25c extra.
Announcements:
50c per line per day.
Coming Events:
50c per word per month.
Engagement, marriage, funeral or death notices, $3.00 per insertion
Birth notices $1.00 per insertion.
The use of Daily News box numbers in these columns protects the identity of our advertisers who wish to remain anonymous. We regret that we are bound not to disclose identities involved. Please do not ask staff members for this information.

1 Coming Events

Saturday, July 30
Elks Lodge — 342
BEACHCOMBER'S BALL
(dress accordingly)
ORCHESTRA and SURPRISES
(bring your own blanket)
tickets at
Dons Men's Wear
Manson's Jewellers
(147)

August 4th, Social Credit Provincial Nominating Convention, 8 p.m. Common Lounge, Civic Centre.

Red Shield Drive September.

C.A.R.S. rummage sale, Sept. 2.

Rummage Sale, Sept. 9-10.

Rummage sale Sept. 16.

Bake sale Sept. 17.

C.W.L. Bazaar Oct. 5 & 6.

O.O.R.P. Talent Show Oct. 7.

Bazaar, Oct. 19.

Bazaar, November 3.

Sonja Bazaar, Nov. 5.

Legion Auxiliary bazaar, Nov. 7.

Rebekah Lodge bazaar Nov. 9.

Bazaar Nov. 19.

Bazaar, November 16th.

O.O.R.P. Bazaar, Nov. 23.

I.O.D.E. fall bazaar Nov. 34.

Salvation Army Christmas tea and sale Nov. 29.

W.O.T.M. bazaar, Nov. 30.

Bazaar, Dec. 3.

3 Births

GIRBAV—Born to Mr. and Mrs. Leonard Girbav at the Prince Rupert General Hospital on Monday, July 25, a son, Gregory Byron, 7 lbs. 4 oz. Father and son both doing well. (147)

13 Personal

TILDEN Rent-a-car Service. Phone 2080. (tf)

TO CONTACT Alcoholics Anonymous write to Box 343.

RADIO CABS, 24 hours. 2131. (tf)

14 Business Personal

CHESTERFIELDS and rugs machine cleaned in your home. Reasonable free estimates. Phone 4977 evenings. (147)

NEL''S METAL WORKS, Blacksmith and welding, 1st Ave. and 1st St. Phone 3078 days, 2320 evenings. (163)

ELECTROLUX
Sales & Service. Phone 2778. 1259 Park Avenue.

YOUR Fuller Brush dealer, Len Christensen. Phone 2862.

OIL HEATING SPECIALISTS — all types of burners—Phone 2500—G. D. Ronson, 817 Fraser St.

WILFORD Electrical Works, Motors bought, sold, rewound and repaired.

NEW WATKINS DEALER. H. Cusworth, Phone 5118.

THERE will be no saw filing done between July 28 to Aug. 15. Precision Saw Filing. (158)

EXPERIENCED dressmaker will do mending and sewing in my home. 1160 Park Ave. Phone 5784. (147p)

19 Help Wtd., Male-Fem.

CARRIERS wanted at once for Star Weekly routes. Apply basement, Bus Terminal. (147)

20 Help Wanted—Female

LADIES—are you in need of more money? AVON COSMETICS holds the answer. Become an Avon representative and serve your neighbours during convenient hours. Write today, Mrs. J. Mulligan, Westsyde, Kamloops, B.C. (H)

ELDERLY lady for housekeeping for elderly couple. Apply Box 698, Daily News. (151)

25 Situations Wtd.—Fem.

WILL do housecleaning. Phone 6561. (148)

25 Situations Wtd.—Fem.

WILL room and board children. Phone 6561. (148)

28 Furniture for Sale

OIL stove, oil heater (almost new), bed, crib, and other household items. Phone 4755 between 5 and 7 p.m. (147)

FURNITURE for sale, any reasonable offer accepted. Phone 4627. (148p)

28A Household, Personal

1 DOUBLE door bookcase, $17. Phone 2819 after 6.

BROWNING semi - automatic raised rib 12-gauge shotgun as new $100; oil burner with pump and motor and thermostat for hot water furnace $75. Phone 5616.

NEWSPAPER Institute of America Correspondence course, $50 or trade for Photography Enlarger. Phone 4416.

8 x 8 house trailer, $150. 344 Sherbrooke Ave. Phone 2722.

OIL-burner pump, plunger type, $12. Phone 6168.

AUTOMATIC forced air-blower for coal and wood furnace, one year old, $50. Phone 2339.

SYMPHONIC portable 4-speed record player $40, single bed $15. Phone 6028.

OIL STOVE $30. Hotwater tank with electric heater $10. Phone 5779.

BERKLEY kitchen oil range $20, Coleman oil heater, $20. Phone 5300.

29 Musical Instruments

ONE Hammond Chord organ, like new. Phone 4573. (tf)

32 For Sale—Misc.

Vans fresh bread
2 loaves for 25c
Radishes, 2 bunches 5c
Onions, 2 bunches for 5c
Fresh side pork .... lb. 17c
Friday and Saturday
July 29 and 30
at the
LOCKER PLANT
230 Second Avenue
(147)

LIVE chickens for sale, reduced price. 1865-11th Ave. E. (147)

22 RIFLE—bolt action Winchester 10 shot repeater, peep sights, sling, $50 or best offer. Phone 5657 6 p.m. to 8 p.m. or 6767 1 p.m. to 4 p.m. (tfnc)

SKINDIVING air tank, 70 cu. ft. with constant reserve and harness. Phone Gary, 6767, 1 to 4 p.m., or 5657, 6 to 8 p.m. (tfnc)

34 Wanted—Misc.

CASH FOR scrap, copper, brass, lead, batteries radiators. Dial 6128. Call 630 6th Ave. W.

MATTRESSES. Phone 6528.

35 Boats and Engines

A SIX cylinder Grey marine engine, 85 h.p., c/w 3:1 reduction gear, good shape. For sale or trade for a small boat. Phone 3353. (148)

36 Rooms for Rent

ROOM for rent near hospital. Phone 3836. (147)

Furnished housekeeping room for gentleman. Phone 5657. (148)

SLEEPING room. 801 Borden St. (148)

NICE room. Phone 3601. (148)

LIGHT HOUSEKEEPING room for gentleman. Phone 3840. (148p)

3 ROOMS and bathroom. Phone 4886. (148p)

38 Cottages, Campsites

SUNSET CABINS, furnished for light housekeeping. Stove and Boats. Put your reservations in early. Ed. Whalen, P.O. Box 421, Terrace, B.C. (tf)

39 Homes for Rent

PARTLY furnished 2 bedroom house. 731 Fraser St. (148)

39A Suites for Rent

SELF-CONTAINED 2 bedroom furnished basement suite. Phone 4774. (147)

40 Homes for Sale

NEAR ANNUNCIATION
Larger 2 bedroom home on full cement basement, spacious living and dining rooms and economical auto oil hot water heat, carport. Full price $13,000 with good terms.

SPOTLESS
Two bedroom home—5 minute walk down town. On large level landscaped lot. Modern cabinet kitchen, wired for electric range. Plus much more. Full price only $7,500 with your down payment.

See our large selection of better homes now. Just dial 4131 or eves. 5888.
H. G. Helgerson Ltd.
612 Third Avenue West
(147)

MAKE AN OFFER
Neat and cosy 4 bedroom bungalow just off McBride and near schools. Full cement basement, hot air furnace, level fenced lot and more for only $6,950 with reasonable terms.

2 FOR 1
Two large dwellings on one property near Annunciation School. Two bedroom house will provide the monthly payments and three bedroom semi-bungalow for purchaser. Owners leaving the country and must sell immediately. Asking $9,450 with a low down payment.

LOTS — LOTS — LOTS
A large selection of building sites in all sections of the city. Priced from $375 and up. 25% down, balance on low monthly payments.
Armstrong Agencies Ltd.
Dial 3134 Eves. 2688
(147)

45 Property for Sale

FIVE acres in Terrace. Write J. H. Ewald, 1529 Atlin, or phone 3915. (tf)

46 Business Opportunities

A News stand for sale. Phone 3452. (tf)

EUROPEAN DELICATESSEN
Well established business with $6,000 monthly turnover in 1959. Central location Greater Vancouver, B.C. area. Modern equipment, 3 room living quarters. Ideal lifetime opportunity for German-speaking party. Asking $13,000 without stock. By owner. Box 699, Daily News. (148)

47 Automobiles

'54 FORD, auto. trans., 2 tone, radio, heater, excellent shape. Phone 4967. (147)

'55 PONTIAC, good condition. Phone 5856. (147)

WRECKING '54 Austin, '53 Meteor, '53 Mercury, 52, Olds, '49 Meteor, 48 Chev, '48 Olds, '51 Chev. Phone 3689. (148)

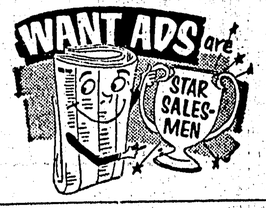

Today's Stocks

Courtesy of S. D. Johnston Co. Ltd.

VANCOUVER	
Consol. Standard	.10
Bethlehem	.60
Bralorne	4.00
Canadian Collieries	7.35
Friday Nickel	.04
Giant Mascot	.26
Granduc	1.20
Midwest Copper	.10
National Exploration	.04
New Cronin Babine	.05
New Indian Mines	.05½
Northwest Ventures	no quote
Pacific Nickel	.55
Quatsino Copper	.17 asked
Red Hawk	no quote
Sheep Creek	.80
Silbak Premier	.43
Silver Standard	.19
Skeena Silver	.04
Sunshine Lardeau	.08
Trojan Consolidated	.11½
Vananda	.01
OILS	
A. P. Consolidated	.31
C. & E.	13.75
Canadian Delhi	3.75
Home, Oil "A"	7.25
Inland Natural Gas	4.00
Pacific Pete	8.50
Peace River Pete	.29
Royal Cdn. Ventures	.10
Trans Canada Common	17.00
Trans Mountain Pipe	8.50
United Oils	.98
Van Tor Oils	.30
West Coast Trans.	12.25
TORONTO & MONTREAL	
Akaitcho	.34
Belcher	.47
Canadian Chemical	7.25
Columbia Cellulose	3.90
Cassiar Asbestos	11.35
Consol. Discovery	3.10
Consol. Smelters	17.50
Conwest	3.25
East Sullivan	1.70
Giant Yellowknife	8.85
Joliet Quebec	.21½
Little Long Lac	1.60
Lorado	.47
MacLeod Cockshutt	1.02
Madsen Red Lake	2.57
Maritimes	.79
Moneta	.56
New Harricana	.09½
Noranda	37.85
North Rankin	.53
Norsyncomaque	.05½
Petrol Oil & Gas	.50
Pickle Crow	.67
Quebec Copper	.09
Rayrock	.49½
Rix Athabasca	.18
Sherritt Gordon	2.90
Silver Miller	.31½
Steep Rock	7.70
Torbrit Silver	.28
Violamac	1.24
Willroy	1.16

BLACKWOOD on BRIDGE

By EASLEY BLACKWOOD

Let's follow Mr. Champion's reasoning as he counted this hand to determine how to play the diamond suit—on which the success of the contract depended.

Mr. Abel's opening lead was the deuce of hearts. He had raised hearts so it was certain that the deuce was not a singleton. He had obviously led his smallest heart and that meant he had either four of the suit or three to the queen. (He could not be leading from the king, jack or ten as those cards were showing in the closed hand and dummy and he would have led the ace if he had it.)

A low heart was played from dummy and Mrs. Keen won with the queen. It now appeared practically certain that Mr. Abel had started with four small hearts.

Mr. Champion

At trick two Mrs. Keen laid down the ace of hearts and Mr. Champion ruffed. He played the king of spades and lost to the ace. Back came a club and Mrs. Keen won with the ace and returned the suit.

Taking this trick with the king of clubs, Mr. Champion cashed the jack of spades to pick up the last outstanding trump, and on this trick Mrs. Keen showed out, discarding a low heart. Now another suit was counted. Mrs. Keen had started with six hearts (by inference) and one spade (for sure.) Therefore she had a total of six cards in the minor suits.

Next Mr. Champion led his last club, and ruffed it. Again Mrs. Keen showed out, dropping another heart. That gave the complete count. With six hearts, one spade and two clubs, she must have four diamonds leaving one diamond for Mr. Abel.

With this valuable information, Mr. Champion cashed dummy's king of diamonds, then led a low one and finessed the nine which held, as expected. The queen of spades furnished another entry to dummy for a second diamond finesse and the contract was made.

East dealer
Both sides vulnerable

NORTH
Mr. Dale
♠ Q 9 6 5 3
♥ K 10
♦ K 8 6 4
♣ 6 3

WEST
Mr. Abel
♠ A 4
♥ 9 7 6 2
♦ 5
♣ Q 10 8 7 5 4

EAST
Mrs. Keen
♠ 8
♥ A Q 8 5 4 3
♦ Q 10 7 2
♣ A 9

SOUTH
Mr. Champion
♠ K J 10 7 2
♥ J
♦ A J 9 3
♣ K J 2

The bidding:

East	South	West	North
1 ♥	1 ♠	2 ♥	2 ♠
3 ♥	3 ♠	Pass	4 ♠
All Pass			

Opening lead: Deuce of hearts.

Oak Bay reeve is nominated

VICTORIA (CP)—Oak Bay Reeve George Murdoch Thursday night became that provincial constituency's Social Credit candidate in a nominating session which lasted less than three minutes.

The 15-year veteran of Oak Bay council politics was unopposed for the task of trying to win the traditionally Liberal stronghold left without representation by the death earlier this year of P. A. (Archie) Gibbs.

BIGGEST ICEBERGS
Largest icebergs generally come from the Antarctic—one spotted off the Falkland Islands in 1893 was estimated 100 miles long.

Largest Selling Beer in the Entire West
LUCKY LAGER
the real lager beer

Lucky Lager has a straight-forward strength, a character you just don't get in other beers . . . HERE'S WHY:

Lucky Lager combines the best barley, the most flavorful hops, the purest water and the most modern brewing. Nothing but the best can produce true lager beer.

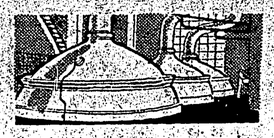
Lucky Lager is a special process from start to finish. A famous German brewing technique and extra ageing gives Lucky it's renowned body, taste and aroma.

Lucky Lager has a clean-cut taste that says "real beer." Germans call lager "wunderbares bier" — the magnificent beer. British Columbians call it Lucky Lager.

for free delivery: phone 4032

This advertisement is not published or displayed by the Liquor Control Board or by the Government of British Columbia.

LI'L ABNER — By AL CAPP

THE HEART OF JULIET JONES — By STAN DRAKE

BLONDIE — By CHIC YOUNG

Business & Professional

J. H. EWALD
GENERAL CONTRACTOR
Alterations, Repairs and all Types of Construction
Wrecking & Used Material Sales
PHONE 3915

B.C. Land Surveyor
R. J. REYNOLDS
25 Besner Block
Box 284 Phone 2082

The Electrician
Dial 3647

Johnny's Taxi
DIAL 2011

ALEX'S TAILOR SHOP
Experienced Tailoring
Alterations and Repairs
FAST SERVICE
301 3rd Ave. W. Phone 2700

Reddy Kilowatt Says:
"If you need service for wiring your house, offices or premises:
TELEPHONE 4210-4310
N.B.C. Power Co. Ltd:
Free estimates given.

ALF STEINERT offers you the only complete TIRE SERVICE in Prince Rupert.
● VULCANIZING ● REPAIRING ● RECAPPING
Reasonable prices. Guaranteed Workmanship
BOB PARKER LTD.

M. J. Saunders
If You Want
Gravel & Cement Delivered
Rock or Concrete Work
Rent of Trucks & Equipment
Phone 5447 1207 Water St.

GREER & BRIDDEN
LIMITED
BUILDERS and CONTRACTORS
218 1st Ave. West Phone 5241

LINDSAY'S CARTAGE & STORAGE LTD.
Modern Storage Facilities
Agents—Allied Van Lines Ltd.
Local & Long Distance Moving
150 FIRST AVENUE WEST
— Phones —
Office 5016 Dispatcher 4331

MOORE'S
PAINTING and DECORATING
Domestic, Commercial, Industrial
FREE ESTIMATES
Phone 6588 Day or Night

CITY OF PRINCE RUPERT

Please take notice that the city collector's office will be open on Saturday, July 30th, from 9 a.m. to 5 p.m. for the payment of 1960 taxes.

A penalty of 5% will be imposed on all payments of 1960 taxes received after July 31st with the exception of payments made by cheque or P.O. money order postmarked up to midnight July 31st, 1960.

Derrick Ratcliffe,
CITY TREASURER AND COLLECTOR.
(147)