City host to Vancouver Board of Trade earlier this year

Property Management

G. Percy Tinker & Co. Ltd.

RENTALS, CONVEYANCING, NOTARY PUBLIC
REAL ESTATE AND INSURANCE AGENTS

Life Insurance
Fire Insurance
Automobile Insurance

Telephone 5244
Besner Block
Prince Rupert, B.C.

GREETINGS AND BEST WISHES
ASSOCIATED BOARDS OF TRADE
from
"The Variety Store"
"Where Your Dimes Are Little Dollars"
518 Third Avenue West Phone 3630

WELCOME —
ASSOCIATED BOARDS OF TRADE
to the
JUBILEE CITY!
WRATHALL'S
PHOTO FINISHING
209 Third Avenue West Phone 2819

WELCOME
Delegates of the . . .
Associated Boards of Trade
It is a pleasure to have you with us.
Kaien Hardware Ltd.

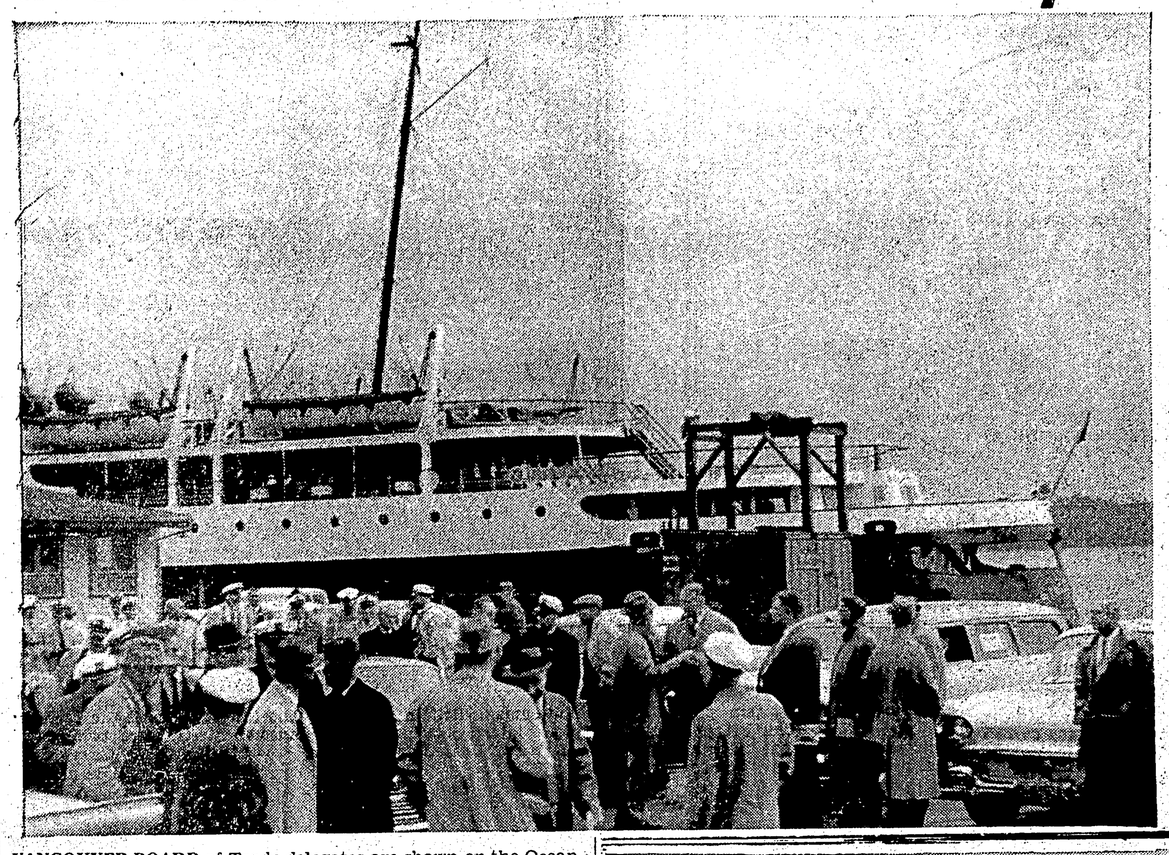

VANCOUVER BOARD of Trade delegates are shown on the Ocean dock earlier this year when group paid a visit to Prince Rupert and were treated to a Prince Rupert Chamber of Commerce smorgasbord luncheon in the Armory. Picture shows delegates just after they disembarked from Canadian National Steamship Prince George.

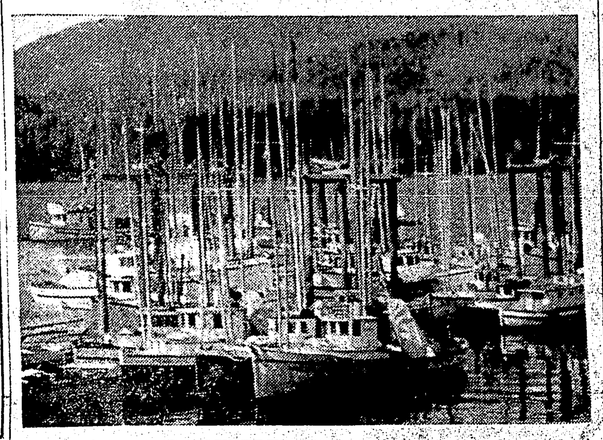

PART OF PRINCE RUPERT trolling fleet is shown berthed at New Floats at east end of city's five-and-a-half mile waterfront. Combined value of troll and net salmon catch in 1959 was $1,236,727. Better salmon fishing is expected in 1960 as effects of Babine River slides in 1951 and 1952 come to an end and normal spawning cycles resume.

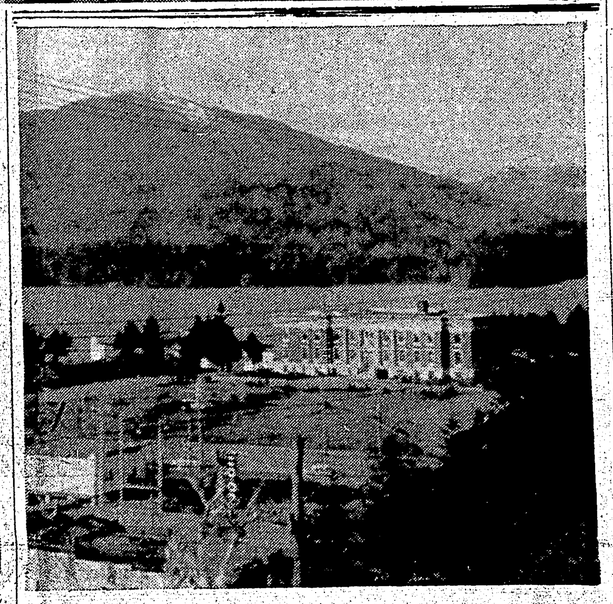

LATE AFTERNOON sun shows up provincial court house in sharp contrast to dark mass of Mount Morse in background. Part of expanse of Prince Rupert harbor shows in centre of picture.

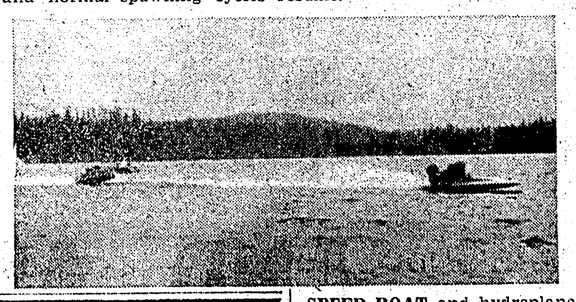

SPEED BOAT and hydroplane racing has grown to enormous popularity in Prince Rupert under the guidance of the Prince Rupert Outboard associaiton. Two boats above are shown racing on Taylor Lake about 14 miles from the city. City outboarders and hydroplane owners have also raced in regattas on Prince Rupert harbor and at Lakelse. Group holds regular meetings during summer and has now been joined by water skiing enthusiasts.

School costs soar

CALGARY (CP)—Representatives of six Alberta cities were told Wednesday to expect a sharp increase in education costs by 1965, and agreed 90 per cent of the bill should be borne by the provincial government. If representatives and their councils agree, a report submitted by Calgary Commissioner Dudley Batchelor will become the basis of a brief to be submitted to the provincial government.

Firm plans name change

TORONTO (CP)—Algoma Steel Corp. Ltd. plans to change its name by adding "the" as a prefix, if shareholders approve at a meeting September 27.

The name change is planned because of a plan to amalgamate the parent company and two of its wholly-owned subsidiaries — Algoma Ore Properties Ltd., and Canadian Furnace Co. Ltd., which will become divisions of the parent firm. This will also be put to a vote at the meeting.

Car totals up

EDMONTON (CP)—Total vehicle registrations to the end of August were 10,000 higher than in the entire year of 1959, the provincial highways department motor vehicles branch reported Wednesday. At the end of August there were 440,424 vehicles registered in Alberta while in 1959, some 430,450 were registered.

Advertising in The Daily News Brings Results.

A WELCOME HELLO!
— AND —
Good Luck, to the
Delegates of the
Associated Boards of Trade
ORMES DRUGS LTD.
Prescription Chemists
Third Avenue West Phone 2151

Welcome . . .
Associated Boards of Trade Delegates
to
PRINCE RUPERT
Canada's Most Westerly Deep Sea Port
Eatons of Canada

ELLIS AIRLINES
EXTENDS BEST WISHES TO THE
ASSOCIATED BOARDS OF TRADE
ON THE DEVELOPMENT OF THE
"Gateway To Alaska"
KARL LUNDSTROM
Agent
Phone 2223

Welcome
To the Associated Boards of Trade
Good Luck in your endeavors to
Develop the North
Gordon's HARDWARE

WELCOME....
Delegates "Boards of Trade"
MAY YOUR VISIT TO OUR CITY
BE PLEASANT AND SUCCESSFUL
SCOTT & McHALE SHOES for men.
WHITE CROSS SHOES for women.
SAVAGE SHOES for children.
RUBBER FOOTWEAR, SLIPPERS, PURSES, HOSIERY, UMBRELLAS
FASHION FOOTWEAR
531 Third Avenue West Dial 5926

WELCOME
Associated Boards of Trade
May Your Stay Be Pleasant
And Your Efforts Fruitful
Hotel Association of Prince Rupert
Prince Rupert Hotel
New Royal Hotel
Commercial Hotel
Oceanview Hotel
Old Empress Hotel
Savoy Hotel