Parade of beauty entries enthusiastically applauded

An enthusiastic group of city residents and visitors loudly applauded the nine beauty contestants vying for the title of "Queen of Jubilee Week," as they appeared on stage of the Civic Centre auditorium last night during the vaudeville interlude.

The parade of contestants, a feature of the Northern British Columbia Exhibition, was a preliminary judging by the judges, who were seated among the audience to view the poise, posture and gait of the entries.

Master of ceremonies Len Harrington introduced Hazel Elaine Hamre, "Miss Kitimat"; Phyllis Holmes, "Miss Smithers"; Jacqueline Bouey, "Miss Terrace"; Diana Cyr, "Miss Civic Centre"; Patricia Mae Hill, "Miss Teen Town"; Lorraine Martin, "Miss Irish Fusiliers"; Charlene Ballinger, "Miss Canadian Legion"; Inga Alderdice, "Miss Chevrolet" and Sonja Karen Berg, "Miss Co-op."

Earlier in the evening the nine district beauties and their escorts were feted to a dinner at La Gondola Cafe, also attended by members of the Golden Jubilee committee, judges, former Miss Prince Rupert and Miss PNE, Mrs. Vernon Ciccone and chairman Arthur Murray.

Emcee Harrington introduced each girl, who gave a one-minute talk on their past history and future ambitions.

Special guest John Grey, secretary-manager of the Kitimat Chamber of Commerce presented each contestant with a brochure of Kitimat and the Aluminum Company of Canada and also gave each entry an aluminum token from Alcan.

Tonight the contestants will parade on stage at 9 p.m. for further judging and at 10 p.m. the Queen will be crowned.

BILL MURRAY'S

Campaign Headquarters
are wide open and in full swing.
Drop in and meet "Bill."

Dial 6586 251 Third Ave. W. Dial 6586

W. Halliwell re-elected head of Navy League

W. E. Halliwell was re-elected president of the Prince Rupert branch of the Navy League of Canada at the recent annual meeting of the group held in the officers' ward room of HMCS Chatham

Others elected to office were George Miller, vice-president; R. B. Finlayson, liaison officer and Harry Knelson, secretary-treasurer.

Financial support given the League Saturday at the annual Sea Cadet tag day will be greatly appreciated, Mr. Halliwell announced. The League supports the work of the Captain Cook Sea Cadet Corps.

A booth in the Navy Drill hall is open each night this week during the Northern British Columbia Exhibition for boys between 14 and 19 who wish to ask for information about joining the Sea Cadet Corps.

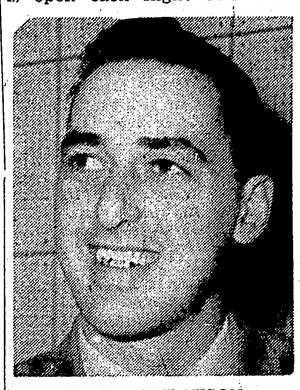

R. B. FINLAYSON
...liaison officer.

W. E. HALLIWELL
...re-elected president.

GEORGE E. MILLER
...vice-president.

PERSONALS

Miss Lorraine Love, daughter of Mr. and Mrs. Bruce Love Jr., left Sunday by CPA plane for Vancouver where she will take a secretarial course at the Vancouver Vocational Institute.

✣ ✣ ✣

Arriving home over the weekend were Mr. and Mrs. John Gurvich and Steve Rapach, of 736 Fifth Avenue West, after a month's motor holiday in the Okanagan, Kelowna and Bellingham, Washington.

✣ ✣ ✣

Mr. and Mrs. T. S. Haupt and their daughter Jean returned Sunday night by train following a three-week holiday in Vancouver and Victoria. While away they attended a family re-union at the home of Mr. Haupt's parents, in Mission, B.C.

✣ ✣ ✣

C. H. Orme, former city ex-mayor, now of Victoria, who is here celebrating the Golden Jubilee Week, while in Prince Rupert until Saturday is a guest of the Savoy Hotel.

Co-Op winners

Free draw winners at the Co-Op Booth displayed in the Navy Drill Hall, as a feature of the Northern British Columbia Exhibition were:

Monday: May Dockrill, Kitimat; Mrs. Hector McDonald, Donald Paul, Mrs. Isa Rodger and Mrs. Gwen Eby.

Tuesday: David Davies, R. Kijne, Bill McLeod, Mrs. T. B. Black and J. Prescott.

Wednesday: Pat Doig, Pat Bateman, Jackie McCorkindale, Linda Prince, J. McDonald.

Announcements

● C.C.F. Headquarters, 217 6th Street. Phone 6486. (176)

● Did you know that the Hart Highway opened the Peace and that the first oil well drilled on the B.C. side of the Peace River was drilled by Liberals under T. D. Pattullo? (175)

● Did you know that the largest single provincial highway project ever built in B.C. was the Hart Highway? John Hart was a Liberal. (175)

HEY KIDS!

GET THIS EXCITING SQUIRREL "GLO-YO"

THE YO-YO THAT GLOWS IN THE DARK!

ONLY 60¢

plus a Squirrel Peanut Butter label or facsimile. Send 50¢ plus 10¢ to cover handling, to "Glo-Yo", Box 2162, Vancouver 3, B.C. We'll mail your "Glo-Yo", complete with 2 bulbs and 2 batteries, right away! Hurry — supply is limited!

Surprise your friends. Turn out the lights and twirl your favorite yo-yo tricks. The "Glo-Yo" lights as it spins! Glows in the dark! Be the first of your gang to have one!

Ask your mother to buy SQUIRREL PEANUT BUTTER today! Smoother . . . creamier . . . because it's ULTRASONIC!

— PARADE —

LIBERALS ARE ON THE MARCH!

LET'S SHIFT THE BURDEN FROM THE HOMEOWNER TO THE GOVERNMENT!

VOTE LIBERAL — VOTE BROWN

JUBILEE DOLLAR SALE!

SECOND BIG WEEK!

★ROVER CAT or DOG FOOD! 15 oz. tins 10 FOR $1

★TOMATO JUICE! HEINZ, 15 OZ. TINS 8 FOR $1

SPORK! 4 12 OZ. TINS $1.00

JEWEL SHORTENING 5 LBS $1.00

★MARSHMALLOWS JET PUFFED! 3 bags 1.00

★SUGAR! 10 LB. BAG $1.00

CHOCOLATE CHIP OR COCONUT ★Dad's Cookies! 3 FOR $1

★PREM! 4 12 oz. tins $1

Cake Mixes! ROBIN HOOD Chocolate or White 4 pkts. for $1.00

★MARGARINE! BETTER BUY 4 LBS $1.00

★KETCHUP! 3 large 15 oz. bottles 1.00

FARM FRESH PRODUCE

SMALL SIZE ★ORANGES! 2 lbs.

BARTLETT ★PEARS! 29c

★BUTTER! MAPLE LEAF — FIRST GRADE LB. 67c

★FOWL! "TRAY-PAK" CUT UP PER LB. 49c

BURNS PORK (SMOKED) ★PICNICS! (approx. 3 lbs. each) lb. 59c

★BRISKET! (BY THE PIECE) LB. 29c

EXTRA SPECIAL! LOOK!

PURCHASE 1 lb. ROOSTER COFFEE FOR 73c AND RECEIVE YOUR SECOND POUND FOR ONLY 49c

PRICES EFFECTIVE FRI. AND SAT., SEPTEMBER 9th AND 10th

OPEN FRIDAYS UNTIL 9 O'CLOCK

WE DELIVER

You Rate More at a TOM-BOY STORE

(RESERVE THE RIGHT TO LIMIT QUANTITIES)