HOCKEY SCORES

FRIDAY
WHL
Spokane 3, Victoria 2
Portland 4, Vancouver 0
Seattle 3, Edmonton 4
Calgary 2, Winnipeg 2
OSHL
Vernon 2, Penticton 10
Kamloops 11, Kelowna 6
WIHL
Trail 11, Nelson 4
SATURDAY
NHL
Detroit 2, Montreal 4
Chicago 1, Toronto 7
WHL
Portland 4, Spokane 0
Seattle 4, Calgary 8
OSHL
Kamloops 4, Penticton 2
WIHL
Nelson 3, Trail 10
SUNDAY
NHL
Montreal 2, New York 1
Detroit 1, Chicago 7
Toronto 4, Boston 2

Bombers down Eskimos 22-16

Take 1-0 lead in WIFU finals

WINNIPEG (CP)—Winnipeg Blue Bombers and Edmonton Eskimos, sporting lineups that read like casualty lists, collide here tonight in the second game of the best-of-three Western Interprovincial Football Union final.

Bombers, defending Grey Cup champions, won the first game 22-16 Saturday at Edmonton in a hard-hitting battle that saw players being assisted from the field after nearly every play in the late stages.

The Bombers, who returned home late Saturday night by plane, ran through a light workout Sunday afternoon to try to shake the stiffness picked up in the first game, described by coach Bud Grant as "the hardest-hitting game I've seen since I've been in this league."

Grant reported there is a strong chance rookie Vernon Cole will play all the game at quarterback due to a wrist injury suffered by regular Ken Ploen. Ploen is reported to have a possibly cracked bone in the right wrist—his throwing side.

PLOEN WILL DRESS

He definitely will dress, but is likely to play defensive safety, which he played Saturday after the third-quarter injury.

Grant said the final decision on whether Ploen will direct the offence will be made following the pre-game warm-up. He also said speedy Carver Shannon will be at right halfback in place of Ray Jauch, who performed there Saturday. Grant said he was pleased with Jauch's work, but felt it wise to play the more-rested man.

Defensive back Rae Ross will miss tonight's game due to a torn rib cartilage suffered Saturday. Canadian quarterback and defensive half Mike Davies, who like Ross came to Bombers from B.C. Lions, will play for Ross.

Other Bombers limping, all with minor knee injuries, are fullback Gerry James, centre Garland Warren and tackles Steve Patrick and Roger Savoie.

ESKS ALSO AILING

Eskimos also are hurting. They arrived Sunday afternoon and shortly afterwards held a brief workout at Winnipeg Stadium.

Coach Eagle Keys told a press conference tackle Toby Deese, who suffered injuries to his ankle and knee, will miss tonight. Halfback Cowboy Woodruff is a doubtful starter, also with a knee ailment.

End Bill Smith, who had a small bone in his wrist dislocated Saturday, will dress and halfback Joe-Bob Smith, who missed Saturday's game because of a throat infection, likely will also start.

Hard-tackling middle guard Al Ecuyer, bulwark of the Eskimos defence, apparently has recovered from a minor concussion suffered in a mighty collision with Bombers fullback Charlie Shepard, and will play.

Jackie Parker, badly shaken Saturday, has recovered and is expected to go all the way at quarterback. Norm Kwong, still nursing rib bruises suffered in the Edmonton-Calgary semi-final, is likely to start at fullback with Johnny Bright.

SHOULD BE WARMER

Weather and field conditions loomed as factors that could affect tonight's outcome. The forecast was for temperatures near the melting point—32 degrees—could be expected for game time after several days of freezing weather.

This raised the possibility that the Winnipeg Stadium field, its turf chewed bare over much of the playing area, would be slippery. A southerly wind of about 20 miles an hour is expected.

Saturday, playing conditions on the dry, well-grassed field of Edmonton's Clarke Stadium were near perfect, with the temperatures in the low 30s and winds light.

Bombers won with touchdowns by Shepard, Ploen and halfback Leo Lewis, who romped 49 yards off tackle for his. James converted all three and Shepard kicked a first-quarter single for the game's first point.

Bright rambled 26 yards over tackle for one Edmonton touchdown and Canadian quarterback Don Getty, who replaced Parker in the third quarter, drove 13 yards for the other. End Tommy-Joe Coffey converted both and Vic Chapman kicked two singles.

Ottawa Roughriders defeated Toronto Argonauts 33-21 Saturday to take a 12-point lead in the two-game total point series for the Big Four championship.

STANDINGS

	Wpg.	Edm.
First downs	20	12
Yards rushing	296	155
Yards passing	51	85
Passes made-tried	4-11	5-13
Passes intercepted by	2	2
Punts-Average yards	8-45.2	10-40.3
Fumbles-Fumbles lost	1-1	0-0
Penalties-Total yards	2-15	3-20

SPORTS EVENTS

TONIGHT
Soccer
7 p.m.—Indoor soccer league games in Civic Centre gym.
TUESDAY
Floor Hockey
Junior
7 p.m.— Philpott, Evitt vs Ormes Drugs
Senior
8:30 p.m.—Prince Rupert Hotel vs Bob Parkers

WEEKEND FIGHTS

NEW YORK (AP) — Florentino Fernandez, 154, Cuba, stopped Phil Moyer, 153¼, Portland Ore. (5).

Rainmakers lose fourth game, still popular with local fans

Prince Rupert's senior high school Rainmakers may not be the best team in the senior basketball league, but they have the sympathy and support from the majority of hoop fans.

Rainmakers went down to their fourth straight defeat Saturday night at the Civic Centre, losing 56-41 to Old Empress Vikings.

But the teenage and adult fan clubs which are behind the high school crew all the way, never lost hope and cheered up to the final buzzer.

Saturday's intermediate games saw Old Empress trim New Royals 50-43 while Sunrise crushed UFAWU 78-26 with both teams thinking that they were playing football instead of basketball.

Savoy edged Fraser & Payne 59-51 in Thursday's senior action while Old Empress downed Columbia Cellulose 53-45 in the intermediate league and Fashion Footwear beat Prince Rupert senior high school Rainbirds 26-19 in the girls' league.

Vikings jumped into a 13-10 lead over Rainmakers in the first quarter and never looked back. They led 27-19 at the half and carried a 41-32 lead going into the final frame.

Art Helin paced the victors with 20 points while big Johnny Olsen was top gun for Rainmakers netting 19 points.

Empress out-shot the high school team 113-76 and outgrabbed rebounds 63-52.

The first of aSturday's intermediate games was a display of poor sportsmanship with 42 fouls being called—23 to Sunrise and 19 to UFAWU—and two technicals to each team. Two UFAWU players and one Sunrise player were thrown out of the game.

It was strictly no contest with Sunrise leading 19-12 at the quarter; 29-16 at the half; and 50-22 at the three-quarter mark.

Saturday's second intermediate game was a much cleaner and better-played effort. Empress received nine fouls while New Royal picked up eight.

Empress took a 11-8 lead into the second quarter but were losing 21-20 going in the third frame. A 19-point splurge in the third quarter gave them a big boost and a 39-32 lead over New Royals.

In Thursday's senior game Fraser & Payne led 7-6 at the end of the first quarter, but a 20-point second quarter gave Savoy a 26-15 edge going into the third quarter.

The clothiers carried a 37-28 lead into the final frame.

Jack Mitchell was big gun for Savoy netting 20 points while George Howe led the losers with 19 points.

Savoy collected 16 fouls while F & P picked up 14.

Thursday's intermediate game saw Empress jump into a 19-7 lead in the first quarter but falter in the second quarter to be losing 24-19 going into the third quarter.

The hotelmen poured on the coal in the third frame to carry a 40-35 edge over the Cellulose squad into the final quarter.

John Stewart sunk 19 points to lead Old Empress while Brian Lennon's 13 points were top for the Columbia Cellulose team.

The girls' contest Thursday night ended in a 2-2 tie at the end of the first quarter. But Fashion came alive in the second quarter to lead 12-4 going into the third frame. The scoreboard read 21-7 at the start of the fourth quarter.

Evelyn Carpenter netted 12 points to lead the high school girls while Marge Mitchell was top gun for the victors with seven points.

Lineups:

Thursday

Fraser & Payne (51) — Howe 19, Shenton 11, Lambie 6, Nickerson 13, Gurney 2, MacLeod 0, Kelsey 0, Jordon 0, and Webber 0.

Savoy (59)—Mitchell 20, Lemon 1, Newton 6, Ciccone 5, Morrison 9, Specht 12, and Ames 6.

Old Empress (53)—Gurney 10, Gray 8, Morven 8, Rensuold 0, J. Stewart 19, C. Stewart 0, Nelson 0, White 0, Leask 0, and Williams 8.

Columbia Cellulose (45)—Marshall 7, Wong, 0, Hodgkinson 4, Comte 0, Lennon 13, Lockhart 0, Harlow 12, Slack 1, and Comadina 8.

Fashion Footwear (26)—Nickerson 0, Wick 4, Shenton 2, Hemmons 4, Mitchell 7, Ciccone 1, Giske 2, Valentine 2, Dickens 0, McFarland 0, Singh 2, and Colussi 2.

Rainbirds (19) — MacKay 3, MacQueen 0, Donovan 0, Haupt 0, Pierce 0, Yamamato 0, Denluck 0, Maki 1, Olsen 2, Carpenter 12, and Nelson 1.

Saturday

Old Empress Vikings (56) — Helin 20, Brown 0, Ridley 15, Gamble 4, Campbell 4, Stewart 5, Morrison 2, McKay 6, Lewis 0, and Gurney 0.

Rainmakers (41) — Olsen 19, Scuby 4, Martin 5, MacLeod 4, Kerr 2, Adams 1, Colussi 0, Specht 2, Mah 0, and Mitchell 4.

UFAWU (26) — A. Jeffrey 1, Lowe 10, Chow 0, Brown 0, Wilson 5, R. Jeffrey 0, J. Jeffrey 68, Ryan 2, Nelson 0, and Crosby 2.

Sunrise (78)—Haudenchild 8, Kelsey 14, Smith 4, Slack 12, Okey 5, Robertson 13, Dean 9, Gruber 4, Irving 4, and Rudolph 5.

Empress (50)—Morven 8, Gray 5, J. Stewart 10, Gurney 13, White 0, C. Stewart 2, Nelson 8, and Rensuold 4.

New Royal (43)—B. Johnson 9, F. Johnson 5, Haldane 6, Gurney 0, Alexander 0, MacMillan 8, Adams 15, Ryan 0, and Danes 0.

Lemire downs Bell 11-8 to win Gordon's Trophy

Curling fans were treated to excellent curling last Thursday and Friday in the Gordon's Hardware Trophy competition in the men's league.

Gerry Lemire, who was compelled to use two spares for the series, played his usual stout game beating the Pete Bell rink 11-8 to win the trophy.

Regular Lemire members, Wally Seymour and Bob Armstrong were in Quesnel attending the 'Elks' Bonspiel which forced Gerry to use Don Timmons and Terry Ezaki, who proved most able replacements. Bert Jefferies was the only other regular team member besides Lemire who played.

At the end of 10 ends the score was tied 8-8. Lemire laid three in the 11th to take the lead. In the 12th with Bell laying two and one rock left to shoot, Lemire knocked out both rocks to eliminate any possibility of Bell winning.

Results of Thursday's play are: Rudderham defeated Parker; Kristmanson downed Clouthier; Bell beat A. MacDonald; McKay won over Langford; Gomez took Whatman; Kerr beat Ford; Berg defeated Dominato; and Lemire downed Gordon.

The winners played off with the results being: Kristmanson over Rudderham; Bell over McKay; Gomez over Kerr; and Lemire over Berg.

Friday night, the Kristmanson rink, skipped by Lorne McLean suffered its first loss—an 11-4 white-washing by the Bell rink.

Lemire had no trouble disposing of Gomez, who gave up in the ninth end to set up the final between Lemire and Bell.

Earl Gordon presented the trophy to Lemire on behalf of Gordon's Hardware.

The next round of competition starts tomorrow at 7 p.m. and here is the schedule for tomorrow's and Wednesday's draws.

TOMORROW

7 p.m.—Mitchell vs Whatman; Ford vs Bell; Kerr vs Parker; Simpson vs Lemire; Lamble vs Langford; and Lindsay vs Kristmanson.

9 p.m.—Manson vs R. Eby; Cooper vs Gomez; Mathews vs A. MacDonald; Moroz vs McKay; H. Lewis vs Rudderham; and Laurie vs Bateman.

WEDNESDAY

7 p.m.—Giordano vs Anderson; J. Eby vs Stevens; Rogerson vs Paul; Dominato vs Schuman; Gordon vs Clouthier; and Berg vs T. Lewis.

9 p.m.—McLean vs Bond; Johnston vs Warren; Garner vs Scott; Field vs Default; and Eyolfson vs Simundson.

Basketball leaders

(As of November 9)

Senior
STANDINGS

	W	L	Pts
Fraser & Payne	3	0	6
Savoy Hotel	2	1	4
Old Empress	1	2	2
Rainmakers	0	3	0

Top Scorers
Art Helin (OE) 59, Terry Shenton (F & P) 50, George Howe (F & P) 50, Jack Mitchell (S) 57, John Lamble (F & P) 52.

Intermediate
STANDINGS

	W	L	Pts
Sunrise	4	0	8
Old Empress	3	1	6
Columbia Cellulose	2	2	4
UFAWU	1	3	2
New Royal	0	4	0

Top Scorers
Charles Lowe (UFAWU) 42, Phil Gurney (OE) 41, Bob Grey (OE) 40, Walter Harlowe (CCC) 36, Dick Crosby (UFAWU) 34.

Girls
STANDINGS

	W	L	Pts
Rainbirds	2	0	4
Fashion Footwear	0	2	0

Featuring
ECONOMY MEAT
At your LOCKER PLANT
230 Second Avenue
ROUND STEAK or ROAST 69c lb
STEAK MINCED 65c lb
ECONOMY TUESDAY ON NOVEMBER 15TH

T-BONE RIB STEAKS 71c lb.
HAMBURGER 35c lb
CHUCK ROASTS 39c lb
RIB ROAST 49c lb
BEEF STEW 56c lb
At your LOCKERPLANT
230 2nd Ave.

TODAY TO WED.
ONE SHOWING EACH NIGHT
7.15 P.M.

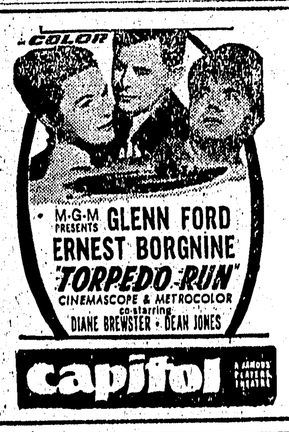

TOTEM
TODAY to WEDNESDAY 7-9-14 Adult Entertainment

This advertisement is not published or displayed by the Liquor Control Board or by the Government of British Columbia.

idb LOANS for INDUSTRY
EXPANDING or DEVELOPING YOUR BUSINESS ?
You can secure full information about I.D.B. financing for businesses engaged in manufacturing, processing, assembling, installing, overhauling, reconditioning, altering, repairing, cleaning, packaging, transporting or warehousing of goods; logging, operating a mine or quarry, drilling construction, engineering, technical surveys or scientific research, generating or distributing electricity or operating a commercial air service, or the transportation of persons, or supplying premises, machinery or equipment under lease to any business mentioned above. Get in touch with an I.D.B. office or see your auditor, lawyer or banker.
INDUSTRIAL DEVELOPMENT BANK
REGIONAL OFFICE
Vancouver 1030 West Georgia St. MU 1-7484

SUIT YOURSELF... THIS CHRISTMAS

Yes! And select your favourite style and fabric from the extraordinary stock at Don's. Every cloth is right up to the minute . . . just what discriminating men in the fashion centres have chosen.
Samuelsohn ...clothes with the tailored in fit
Ready-to-Wear or Made to Measure from $72.50
Don's MEN'S WEAR LTD.
DRESS RIGHT — When you look your best you do your best!
FREE! Shirt and Tie By FORSYTH WITH EVERY SUIT YOU BUY AT DON'S UNTIL THE YEAR-END!