Chuvalo regains championship

Cleroux decisioned in return bout

By MARVIN MOSS
Canadian Press Staff Writer

MONTREAL (CP)—Toronto's George Chuvalo cuffed and cut Bob Cleroux with snap punching Wednesday night and regained the Canadian heavyweight championship with a unanimous 12-round decision over the Montrealer.

The 23-year-old Torontonian—stripped of the title by Cleroux last summer — bounced back trim and eager, picking his shots smartly to outpoint his man on the cards of all three judges.

The next step, said a smiling and hardly-marked Chuvalo in the dressing room after the bout, will be to seek a shot at the British Empire crown held by England's Henry Cooper.

The fight drew a crowd of 9,732 to the Montreal Forum for a gross gate of $52,738, enough to give Eddie Quinn an even break on the promotion. Twenty-five per cent of the net receipts went to each fighter.

CHUVALO DOWN TWICE

Although there were no official knockdowns, Chuvalo hit the deck twice in the 11th round. Cleroux, frustrated and tired, clamped a hold around his waist and hurled him to the canvas each time.

Referee Jack Sharkey, the former world heavyweight champ, warned the Montrealer but took no points away. Sharkey did not score the fight.

On the five-point must system, judges Bobby Leitham and Leo Germain gave it to Chuvalo 57-43 and judge Harry Shulman scored it 55-53. The Canadian Press had Chuvalo the winner 59-56.

At 209½, Chuvalo had a 3½-pound weight advantage.

Chuvalo, a father of two, first won the title Sept. 15, 1958, in Toronto by knocking out James J. Parker in one round. He lost it on a split decision to Cleroux here last August 17.

CLEROUX CUT

In Wednesday night's bout, Chuvalo cut Cleroux over the right eye in the opening round and over the left eye in the ninth round. But Cleroux second patched him up after the round in each case.

In the dressing room afterward, Cleroux's shoulders and chest were plainly bruised and welted. He lacked "his usual zip," said his manager," Al Bachman of New York.

"He never seemed to get started. Maybe he was overtrained."

Chuvalo, lying back to counterpunch against the plodding Cleroux, scored most effectively in the middle rounds with hooks and crosses. But he had a left jab in Cleroux's face for the better part of the fight, crisp shots that slowed up the 22-year-old bachelor Montrealer.

Chuvalo left the ring with a 24-2-1. Cleroux was ranked 10th among world heavyweights by the National Boxing Association and seventh by Ring magazine, honors that Chuvalo likely will inherit.

Advertising in The Daily News Brings Results.

JACKIE PARKER, quarterback with the Edmonton Eskimos, is the 1960 winner of the Most Outstanding Player Award, the third time he has picked up the highly-coveted national honor. Parker is in his seventh year with the Eskies.

Edmonton's Jackie Parker named Canada's outstanding grid player

VANCOUVER (CP)—Jackie Parker, quarterback with the Grey Cup finalist Edmonton Eskimos, Wednesday night was named the outstanding football player in Canada for an unprecedented third time. He won the honor in 1957 and 1958.

Football writers and broadcasters of the Big Four and Western Interprovincial Football Union made their choice in a poll conducted by a distillery. They also named halfback Ron Stewart, the mighty mite of Ottawa Rough Riders, who meet Eskimos in the cup final here on Saturday, as the outstanding Canadian player of the year and guard Herb Gray of Winnipeg Blue Bombers lineman of the year.

Parker, who powered Eskimos to Grey Cup victories over Montreal Alouettes in 1954-55-56 beat out Toronto Argonauts' Cookie Gilchrist, Big Four scoring champion in 1959 and 1960.

The 28-year-old Parker, who joined Eskimos in 1954 from Mississippi State, will receive a $3,000 gold trophy, a $1,000 Canada Savings Bond and diamond football tie clip.

WET WINS FIVE

The West now has won the outstanding award five times since it first was made in 1953. And each time an Edmonton player has taken it. Billy Vessels was the first winner, Parker in 1957-58 and fullback Johnny Bright last year. Montreal Alouette players have won it the other years—quarterback Sam Etcheverry in 1954, fullback Pat Abruzzi in 1955 and end Hal Patterson in 1956.

Parker, considered by some experts as the best all-round player to come to Canada, earlier this week won the Jeff Nicklin Memorial Trophy as the most valuable player in the WIFU for the sixth time. He also has been named to The Canadian Press WIFU all-star team every year since 1954.

Stewart won over guard Tony Pajaczkewski of Calgary Stampeders to give Ottawa its second straight award in the homebrew category, succeeding Rider quarterback Russ Jackson. The West also leads in this bracket, 4-3. Gerry James of Winnipeg won in 1954 and 1957, Normie Kwong of Eskimos in 1955-56 and Ron Howell of Hamilton Tiger-Cats in 1958.

Gray's lineman-of-the-year award made it an even 3-3 East-West split. Tex Coulter of Montreal was the first winner in 1955 and Kaye Vaughan of Ottawa followed in 1956-57. Don Luzzi of Calgary Stampeders won it in 1958 and Roger Nelson of the Eskimos last year.

Women's curling

Here are the results for the Lindsay Eby trophy competition in the women's curling November 21.

7 p.m.—Ritchie 12, Deane 5; Eby 9, Dominato 8; Schuman 6, Bremner 9; Bateman 6, Whatman 14; McLean 7, McDonald 12; Scott 3, Billing 9.

9:15 p.m.—Shier 8, Newton 14; Anderson 7, Merrison 11; Rivett 15, Gomez 13; Eriksen 8, McKay 13; Kerr 15, Gordon 3; Armstrong 11, Johnson 8.

PAGODA
DRIVE-IN
Take-Out Orders only.
YOU MAY EAT IN YOUR CAR
(formerly Hollywood Cafe)
NOW OPEN DAILY
2:30 p.m. — 3:30 a.m.
We pay delivery charges up to $1.00 on orders of $4.00 or more.
Phone 6226

Totem Bonspiel results

VANCOUVER (CP) — Results in the annual Totem Bonspiel held here Wednesday:

Totem Primary
Fifth Round

Naimark, Vancouver 9 Stone, Trail 7.

Evergreen Primary
Fifth Round

Naimark, Vancouver 12 Stone, Trail 8.

Pacific Secondary
Second Round

J. Brown, Westbank 7 Esau, Dawson Creek 6; Speers, Creston 5 Farenholtz, Nelson 8; MacKenzie, Kimberley 9 Nunn, Salmon Arm 8; Levins, Kitimat 5 Purkiss, Edmonton 12; Wheeler, Oliver 9 Bissett, Dawson Creek 7; Bannatyne, Kimberley 6 Parr, Capilano 7; Mitchell, Prince Rupet 16 Kozak, Saskatoon 5.

Dogwood Secondary
Third Round

Levins, Kitimat 11 Manahan, Vancouver 5; White, Calgary 9 Eyjolfson, Dawson Creek 8.

Vancouver Secondary
Second Round

Willson, Prince George 6 Kerslake, Capilano 9; McDonald, Dawson Creek 9 MacNaughton, Capilano 2; McDonald, Vancouver 4 Tedesco, Grand Forks 11.

Stanley Park Secondary
First Round

Eyjolfson, Dawson Creek 10 McGibney, Yorkton 10 (extra end); Tedesco, Grand Forks 11 Ray, Calgary 5.

Fraser Secondary
First Round

O'Connor, North Shore 9 McLaren, Prince Rupert 3; Gould, Princeton 5 MacKenzie, Kimberley 15; Gutoski, Victoria 10 Vance, Prince Rupert 1; Nunn, Salmon Arm 9 Battle, Delia 4; Wheeler, Oliver 10 Gregory, New Westminster 5; Parsons, Winnipeg 7 Speers, Creston 10; J. Brown, Westbank 9 Bannatyne, Kimberley 12; Moore, Victoria 8 Farenholtz, Nelson 7; Neff, Marpole 12 Esau, Dawson Creek 11; McGregor, Vancouver 7 Linklater, Dawson Creek 9.

Evergreen Primary
Fifth Round

Linstead, Edmonton 9 Wortman Fort St John 4.

Vancouver Secondary
Second Round

Mitchell, Prince Rupert 8 Reykdal, Marpole 7.

Fraser Secondary
First Round

McDonnell, Grand Forks 5 Law, Pacific 6; Mason, Burnaby 7 Bissett, Dawson Creek 8.

9 P.M. Draw Seymour Event

Allan, Vancouver 9 Wortman, Fort St. John, B.C. 7.

Pacific Event

Mackenzie, Kimberley 14 Jameson, Vancouver 3

Pomeroy, Vancouver 10 Wheeler, Oliver 8.

Stanley Park Event

Gould, Princeton 10 Cunningham, Vancouver 9.

Bremner, Burnaby 9 Nunn, Salmon Arm 7.

Bissett, Dawson Creek 8 McKay, Calgary 7.

Bannatyne, Kimberley, 8 Matthias, Vancouver 7.

Levins, Kitimat 10 Lamond, Stockton, Calif. 5.

Bodger leads mixed league

Ernie Bodger, bowling for Universal in A section of the City Mixed Five-Pin Bowling League, set a new season's record high three November 17 rolling 793. Ernie also won the high single game with 365.

Jean Nixon of Yukon Gems took the women's high single with 288 while Peggy Thompson won the women's high three with 674.

Overwaitea No. one captured both the team high single and high three, rolling 1,298 and 3,561.

In B section all honors were split. Eileen Elkins of Woodbutchers won the women's high single with 236 while Mickie Cross of Chatham took the women's high three with 581.

John Hamilton of Melrose, with a 270, won the men's high single while George Braman of Greer & Bridden took the men's high three with 642.

Sons of Norway won the team high single with 1,109 while LOOM took the team high three with 3,019.

Results were:

Section A—Overwaitea no. one 4, Lotus Cafe 0; Yukon Gems 4, WOTM 0; Fashion Footwear 3, Yukon Jewellers 1; Challengers 3, Don's Men's Wear 1; Universal 3, Canfisco 1; Headpinners 2, Eby & Sons 2.

Section B— Bob Parkers 0, Chatham 4; Overdrafts 0, Greer & Bridden 4; Astoria Messenger 0, Sons of Norway 4; Melrose 1, LOOM 3, Royal Bank 1; Overwaitea no. two 3; Northland Navigation 2, Woodbutchers 2.

Comadina tops in men's league

John Comadina captured the high single and set a new high three mark with 356 and 854 respectively to aid Howe & McNulty in capturing the team high single honor with 1,164 during Men's Bowling League action November 21, in A section.

Savoy took the team high three with 3,211.

In B Section, Derwyne Stephens of Orphans won both the high single and high three with 293 and 696.

Legion set a season team high three record rolling 2,982 and also captured the high single with 1,062.

Results were:

In A section—Savoy 4, Shmoos 0; Empress Luckies 3, Cook's 1; Howe & McNulty 3, La Gondola 1; Post Office 3, Grotto 1; and Paramounts 2, Malkins 2.

In B Section — Orphans 4, Speros 0; Legion 3, Stromdahls 1; Babcock 3, CNRA 1; Philpott Evitt 3, Electricians 1.

SPORTS EVENTS

Basketball
Girls

6:30 p.m.—Rainbirds vs Fashion Footwear.

Intermediate

7:45 p.m.—Sunrise vs Columbia Cellulose

Senior

9 p.m.—Rainmakers vs Savoy Hotel

FRIDAY
Junior Floor Hockey

7 p.m.—Van's Bakery vs Ormes Drugs

Senior

8:30 p.m.—Prince Rupert Hotel vs Sport Shop.

RIFLE SPECIALS

1 Only, WINCHESTER Model 88 — .308 Reg. $150.00. SPECIAL 139.95
1 Only, WINCHESTER Model 94 — .32 SP. Reg. $90.85. SPECIAL 85.45
1 Only, WINCHESTER Model 94 — .30-.30 Reg. $90.85. SPECIAL 72.50
1 Only, REMINGTON Nylon, Model 66 — .22 L.R. Reg. $58.75. SPECIAL 43.98
1 Only B.S.A. Model 222. Reg. $139.95. SPECIAL 124.95
1 Only, REMINGTON Model 721 - .270. Reg. $139.95. SPECIAL 124.95

AMMUNITION
GEVELOT - This ammunition will revolutionize shooting in Canada. Shot-gun rim-fire only available.
C.I.L. - The best for standard shooting.
NORMA - Another top Swedish product.

JAFFARY'S
SPORTS & TROPHIES
210-6th Street
Phone 2543

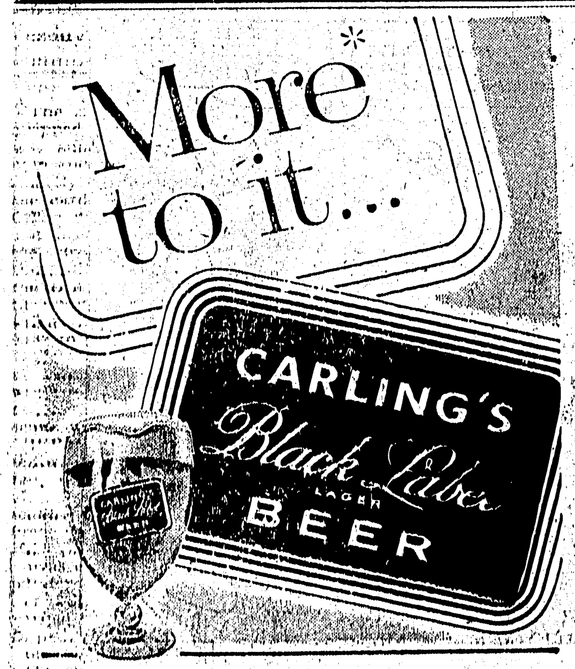

so more like it!
THAT'S WHY IT'S CANADA'S BEST-SELLING BEER!
More flavour, more life, more satisfaction!
for free home delivery, phone 4032
"MABEL BLACK LABEL!"
This advertisement is not published or displayed by the Liquor Control Board or by the Government of British Columbia

FAST RELIEF FOR RHEUMATIC PAIN
MINARD'S
"KING OF PAIN"
LINIMENT
Advertising in The Daily News Brings Results.

TODAY TO SAT. 7 - 9:09. SAT. MAT. 2 P.M.
Children 25c All Shows

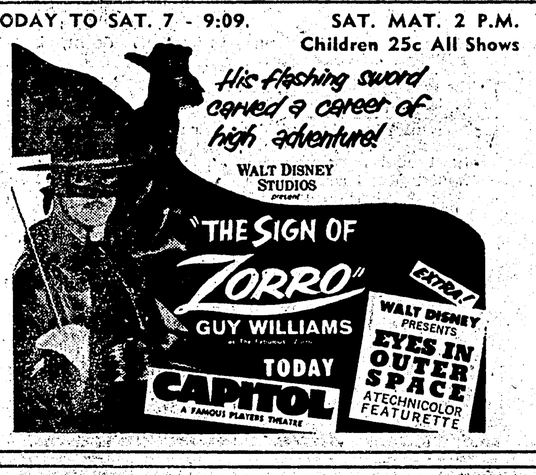

TOTEM
TODAY TO WED. 7 P.M. — 9:24
MATINEE SAT. 2 P.M.

YOU CAN'T BEAT LPGAS HEAT
with the all new FUEL SAVING, FLOOR HEATING
Siegler
AUTOMATIC FORCED AIR
LP GAS FULL HOME HEATER

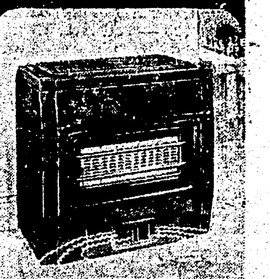

NOW—from SIEGLER
SUPER FLOOR HEAT!
You get warm floors in every room!
see it soon at
WARD'S ROCKGAS
Seal Cove
Phone 5011

NEW LISTINGS
4 PARK & TILFORD WHISKIES NOW AVAILABLE IN B.C.

ROYAL COMMAND
10 year old with 15 year old added
PASSPORT
6 year old with 12 year old added
MEDALLION
5 year old with 10 year old added
THREE FEATHERS
4 year old with 8 year old added

An extra measure of quality and pleasure in every brand . . . because Park & Tilford adds older whiskies to an entire line — the first and only Canadian distiller to do so.

ROLL AHEAD

CANADIAN PARK & TILFORD LTD. VANCOUVER EDMONTON WINNIPEG TORONTO MONTREAL
This advertisement is not published or displayed by the Liquor Control Board or by the Government of British Columbia.