PERSONALS

Mr. and Mrs. Kenneth Black and their four children are arriving tonight by train from their home in Hinton, Alberta, to spend the Christmas season with Mr. Black's parents, Mr. and Mrs. T. B. Black.

✣ ✣ ✣

Mr. and Mrs. Denis Crawford, teacher of School District 52, of 217 Fifth Avenue East, left this morning by CPA plane for the holiday season to be spent in Vancouver.

✣ ✣ ✣

Mr. and Mrs. D. T. Grant, and their two children Donnie and Leslie Ann, left today by CPA plane for Vancouver to spend the Christmas season with their parents.

✣ ✣ ✣

Expected to arrive this afternoon by CPA plane from Vancouver were Mr. and Mrs. C. D. Schultz and their three children, Elizabeth, Charles and Margaret. While here for 10 days they will be guests of Mr. Schultz' brother and sister-in-law, Judge and Mrs. W. A. Schultz, 423 Emmerson Place.

✣ ✣ ✣

Arriving in the city Tuesday night by train to spend Christmas with his parents, Mr. and Mrs. Joseph G. Arduini, was John Arduini, who is attending St. Patrick's College in Ottawa.

✣ ✣ ✣

Leaving this morning by CPA plane was Robert Stuart en route to Northumberland, England, via the "Polar Route" to spend an extended visit with his parents.

✣ ✣ ✣

With the air passengers leaving today was teacher Miss Ruth Smith to spend the holidays in Vancouver.

✣ ✣ ✣

Booth teacher Miss Joan McKnight, left to spend Christmas and New Year's in Nanaimo and Victoria.

✣ ✣ ✣

Robert Martin, teacher at Roosevelt Park School, left today by plane en route to Port Alberni to spend the Yuletide season with members of his family.

✣ ✣ ✣

Menno Shultz, teacher at Booth Memorial Junior High school will spend the Christmas holidays in Vancouver and skiing at Silver Star Ski Lodge. He left today by CPA plane.

✣ ✣ ✣

San Francisco-bound were Miss Janelle Hayden and Mr. and Mrs. Kevin Watt,, all teachers at Booth school. They left today by CPA plane for the holiday season to be spent in California.

Miss Norma Irving, Conrad Street school teacher left this morning by CPA plane to spend the holiday season visiting friends in Vancouver.

✣ ✣ ✣

Also leaving today for southern points was Douglas Main, teacher at Booth Memorial Junior High school. Travelling by CPA plane Mr. Main is en route to Cultus Lake to spend the holiday season with members of his family.

✣ ✣ ✣

Teachers of King Edward Elementary school, Miss Shirley Naud and Miss Edith Threlfall, also left by plane today en route to southern points to spend the holiday season visiting friends and relatives.

Vallory Friesen, also a teacher at Booth school will spend the holidays in Oliver, B.C. He left today by plane.

✣ ✣ ✣

Victoria and Vancouver will be the holiday locations for Miss Margaret Cameron, who left this morning by CPA plane. She is also a teacher at Booth school.

✣ ✣ ✣

Booth Memorial Junior High school vice-principal Ian Currie, with Mrs. Currie and family left to spend the holiday season at McLeese Lake, B.C.

CIVIC CENTRE SCHEDULE

Friday

Afternoon and Evening, Casual Basketball and Casual Table Tennis.

Announcements

● Valhalla Lodge is not sponsoring a New Year's Eve dance. (249)

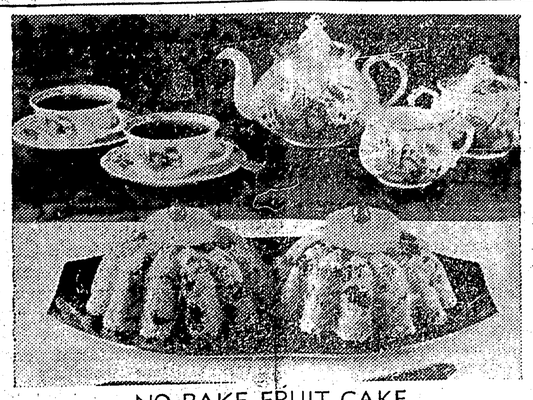

NO BAKE FRUIT CAKE
. . . For delightful tea-time entertaining

KITCHEN FARE

No Bake Fruit Cake delightful treat

When friends stop in to visit this holiday season, entertain them royally by serving delicious homemade fruit cake—the kind you've prepared easily without any baking.

Evaporated milk is the key ingredient because it keeps the fruit cake firm and moist. For its preparation, you need a large mixing bowl and some room in the refrigerator—but not a bit of oven space and it takes less than a week to "season."

Make several cakes, packing them in a variety of moulds — both large and small. Then use them as needed. Decorate with nuts and candied fruit, and serve with a fluffy sauce, if desired.

NO--BAKE FRUIT CAKE

(Makes 2 1-quart moulds)
48 (¾ pound) marshmallows
¾ cup undiluted evaporated milk
⅓ cup orange juice
7-¼ cups crushed lemon or vanilla wafers
1 cup broken walnuts
½ cup seedless raisins
½ cup flaked coconut
1 cup mixed candied fruit
1 cup halved candied cherries

Cut marshmallows into quarters. Pour evaporated milk and orange juice over marshmallows and let stand 3 hours. Stir occasionally. Combine crushed lemon or vanilla wafers, walnuts, raisins, coconut, fruit and cherries in a large bowl. Add marshmallow mixture. Mix well. Pack into 2 foil lined 1-quart moulds or several smaller moulds, if desired. Cover tops with foil. Refrigerate several days before slicing. Garnish with glacé pineapple rings and glace cherries if desired.

DO IT YOURSELF

KESWICK, England (CP) — A civil defence squad that went to a valley in Cumberland to see a mountain rescue demonstration took part in the real thing. One of its members missed his footing and fell 40 feet down the mountainside.

Advertising in The Daily News Brings Results.

FEASTING FOODS for a Very Merry CHRISTMAS DINNER

Specials effective Friday and Saturday, Dec. 23rd and 24th. Open Friday night until 9 p.m. We will be closed Monday and Tuesday, Dec. 26th and 27th. Open for business on Wednesday, Dec. 28, at 9 a.m.

FREE!
One 15-oz. tin of cranberry sauce with the purchase of any Tom-Boy turkey!

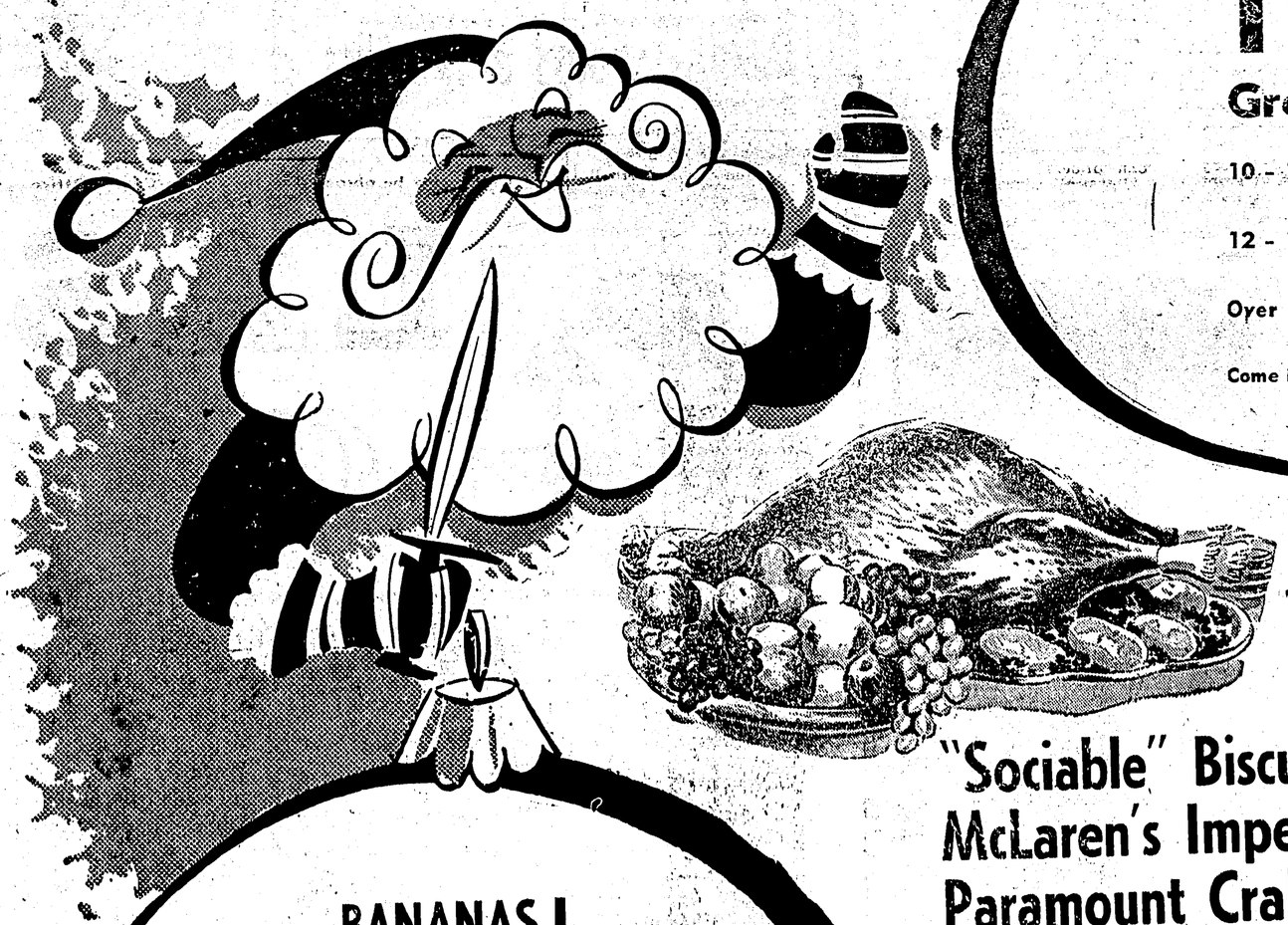

TURKEYS!
Grade "A" oven-ready

10 - 12 lbs.	69c lb
12 - 16 lbs.	65c lb
Over 16 lbs.	59c lb

Come in and see our wide variety of fancy holiday meats.

BANANAS!
Golden ripe ..... 2 LBS 39c

MANDARIN ORANGES!
Sweet and Juicy Per Box $1.69
Bundle of 2 Boxes $3.35

TOMATOES!
Firm, ripe, 14-oz. Tube 29c

CRANBERRIES!
Ocean Spray, fresh, 1-lb Pkt. 25c

Cheez Whiz!	16-oz. Jar	69c
Ritz Crackers	8-oz. Pkts.	25c
"Sociable" Biscuits	16-oz. Pkts.	47c
McLaren's Imperial Cheese	8-oz. Pkt.	59c
Paramount Crab Meat	fancy ½'s	59c
Ginger Ale!	North Star, quarts	3 FOR 89c
Chocolates!	Willards 14-oz. box EACH	79c
Mincemeat!	York brand, 24-oz. Jar	53c
Tomato Juice	Heinz, fancy, 48-oz. Tin	33c
Dill Pickles!	Nalley's whole, 58-oz. Jar	79c

You Rate More at a
TOM-BOY STORE

We reserve the right to limit quantities

WE DELIVER

Gifts

GIFTS for MEN and BOYS at POPULAR PRICES
SHOP NOW!

Men's DRESS SOX, good assortment, stretchies, etc.
55c and pr. 95c

Men's DRESS SHIRTS(plain shades, Sanforized broadcloth.
NOW $2.95

Men's SPORT SHIRTS, big selection, all sizes, SPECIAL
$2.95 to $5.95

Men's SPORT JACKETS, also WINDBREAKERS, big assortment. Real Special Prices
FROM ..... $8.45 Up

Men's DRESSING GOWNS, well tailored.
SPECIAL NOW ... $10.95

Men's and Young Men's DRESS PANTS, good fitting. NOW
$6.95 to $10.95

Men's HOUSE SLIPPERS, very good quality. NOW
$2.95 to $4.45

Boy's smart DRESS SHIRTS, white, all sizes.
SPECIAL $2.25

Boy's DRESS and SEMI-DRESS PANTS, all sizes.
$2.45 to $4.95

Boy's JACKETS, reversible, also cords, very new styles, also waterproofs, quilted linings. SPECIAL
$3.95 to $8.45

Boy's GYM SHOES, all sizes, good quality.
$1.35 to pr. $2.15

Boy's UNDERWEAR, good for winter wear, tops and bottoms.
SUIT $2.10

Boy's pyjamas, cozy and warm.
SPECIAL, NOW, pr. $2.75

B.C. CLOTHIERS LTD
3rd Avenue
Since 1930