YULE CHEER KETTLE PROCEEDS TO NEEDY

Starting tomorrow through to Christmas Eve the residents of Prince Rupert will be given the opportunity to make it possible for the needy in the city to have something extra for their Christmas celebrations.

The "Salvation Army Cheer Kettle" will be on duty beginning at 9 a.m. in front of F. W. Woolworth's Company Limited on Third Avenue.

"The usual spirit of sharing for which the residents of this city are noted is anticipated," Salvation Army Major Aubrey Rideout, district commander, said today.

Persons knowing of anyone in need are asked to call "The Christmas Cheer Office, telephone number 6181."

Donations of food and clothing will be appreciated, Major Rideout also said.

To avoid any duplication of gifts to the needy, the Salvation Army is co-operating with all agencies in clearing names. This will be done by calling 6181.

PERSONALS

Mr. and Mrs. G. R. Hambley and Mr. and Mrs. Richard Jones leave Saturday night aboard the "Canadian Prince" en route to Vancouver where the Jones' will spend the Christmas season with Mrs. Jones' parents. Mr. and Mrs. Hambley while away for a month will spend the festive season with Mrs. Hambley's parents in Nanaimo.

Mr. and Mrs. Anton Strand leave by boat Saturday night to spend the Yuletide season with relatives and friends in the south. While away they will be guests of former city residents, Mr. and Mrs. John Murvold, brother-in-law and sister of Mrs. Strand.

Mrs. J. L. Kelly, RN, leaves tomorrow morning by CPA plane en route to Nanaimo to spend the Christmas season with her brother-in-law and sister, Magistrate Lionel Beevor-Potts and Mrs. Beevor-Potts, where she will be a guest for three weeks. While there Mrs. Kelly will also attend the wedding of her son, Ronald Kelly on December 27.

Royal birth, wedding highlights of 1960

By STEWART MacLEOD
Canadian Press Staff Writer

LONDON (CP) Two separate events — The birth of Prince Andrew and the marriage of Princess Margaret — drew more-than-usual attention to the Royal Family in 1960.

While the birth of the Queen's third child was the object of world-wide interest, it was the wedding, with its medieval magnificence, that was to overshadow everything else as the year's most spectacular royal event.

There were the fairty-tale elements of the marriage of the beautiful princess and the commoner, photographer Antony Armstrong-Jones. There was the glittering pageantry of the May wedding with the simple but moving exchange of vows within the great walls of Westminster Abbey. There were the cheering throngs of well-wishers and, finally, the honeymoon in the romantic Caribbean.

With the engagement announcement coming within days of the February birth of Prince Andrew, world attention was focussed on the Royal Family almost continuously for the first six months of the year. Seldom has there been such a concentration of so-called "inside" stories.

TOURS CURTAILED

Readers were entertained with everything from information on the diaper material for the baby prince to the latest gossip on the former girl friends of Armstrong-Jones. Hardly a day went by without some revelation hitting the front page. It didn't stop until long after Princess Margaret settled in their residence at Kensington Palace.

Because of the birth and marriage, many of the activities normally undertaken by the Royal Family were curtailed. Overseas tours were trimmed to a minimum, and formal events at home were cancelled for much of the year.

The Queen and Prince Philip, who have been increasing their overseas mileage yearly, understandably made drastic changes. Their longest official tour was to the Shetland Islands on the Royal Yacht Britannia. Prince Philip's longest lone journey was a four-day visit to Canada and the United States during which he opened the British Trade Fair in New York. The only time they went outside the United Kingdom together was on a private weekend visit to the Danish royal family in Copenhagen.

VISITED AFRICA

The travels of other members of the family were similarly held down. The Queen Mother made one three-week journey to Rhodesia. Princess Alexandra went out of the country twice—to the Nigerian Independence Day celebrations October 1, and to take part in the centenary celebrations of the Queen's Own Rifles of Canada in Soest, Germany, in July.

The Duke of Gloucester was the only other member of royalty travelling abroad during the year. He spent several days in Cyprus—the first time royalty visited the island since it gained its independence—and he made two visits to British Army regiments in Germany.

In 1961, the travel programs will be much heavier.

The Queen and Prince Philip will carry the biggest share of it. They leave January 20 on a six-week tour of India, Nepal, Pakistan and Iran. Then in May they make a state visit to Italy for three days. In November they begin a five-week visit to West Africa, touring Ghana, Gambia, Sierra Leone and Liberia.

The Duke and Duchess of Gloucester plan to visit Greece in May. The Duke is also planning at least three visits to British Army units in Germany.

The Queen Mother, the Duchess of Kent, Princess Alexandra, Princess Margaret and her husband all enter the new year without any overseas trips on the schedule. But spokesmen say this has little actual bearing on their activities since many trips are undertaken at relatively short notice.

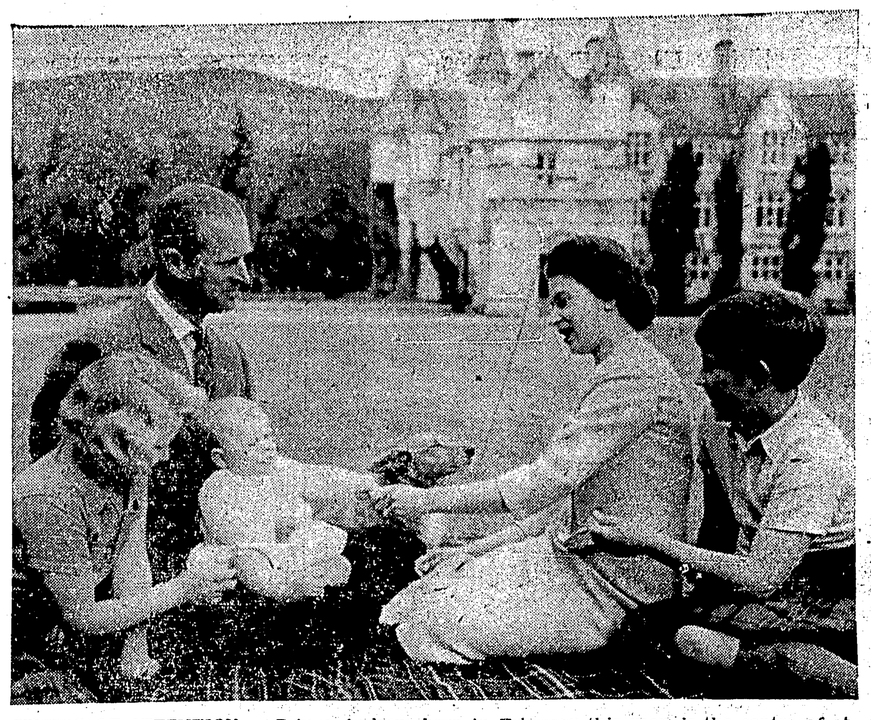

CENTRE OF ATTENTION — Prince Andrew, born in February this year, is the centre of attraction for the rest of the Royal Family. Sitting on the lap of Prince Philip, he gets a lot of attention from the Queen and his brother and sister, Prince Charles and Princess Anne. The family is on the grounds of Balmoral Castle in Scotland. — CP Photo

ROYAL HONEYMOON — The wedding of Princess Margaret and photographer Antony Armstrong-Jones last May drew more world-wide interest than any other royal spectacle of the year. They are shown on their honeymoon in Trinidad. — CP Photo

CIVIC CENTRE SCHEDULE

Friday

4 p.m.—Casual Basketball, Jr. Handicrafts, Dancing Class; 5:30 - 6:45 p.m. — Basketball Practice (Savoy and New Royal); 7 p.m. — Floor Hockey League Games (Ormes vs Vans Jr.; P.R. Hotel vs Sports Shop Sr.); 7:30 p.m. — Casual Weight Training, Casual Table Tennis.

ANNOUNCEMENTS

● **P. R. SHOREWORKERS LOCAL NO. 31, U.F.A.W.U.,** meeting Thursday, December 15, 8 p.m., Civic Centre. Important business, wage proposals. (243)

● **U.F.A.W.U. HALIBUT FISHERMEN** Meeting Metropole Hall (Union Office) Friday, Dec. 16, 7:30 p.m. Other interested fishermen invited. (244)

● Deepsea Fishermen's Union meeting Sat., Dec. 17, 2:30 p.m., Union Hall. Important. (244)

● **NOTICE: PRINCE RUPERT CURLING CLUB,** Attention, all curlers and prospective curlers, ladies and gentlemen. The annual Turkey Shoot will take place Sunday, Dec. 18th, commencing at 1 p.m. Grade "A" prizes. (244)

First Baptist Church Sunday School concerts; Primary and Beginners, Sat., Dec. 17, 2:30. Juniors and Intermediate, Monday, Dec. 19th, 7:30 p.m. (245)

RICH IN RICE

Indonesian rice crops for 1959-60 were estimated at 8,000,000 tons.

PAGODA
DRIVE-IN
Take-Out Orders only
YOU MAY EAT IN YOUR CAR
(formerly Hollywood Cafe)
NOW OPEN DAILY
2:30 p.m. — 3:30 a.m.
We pay delivery charges up to $1.00 on orders of $4.00 or more.
Phone 6226

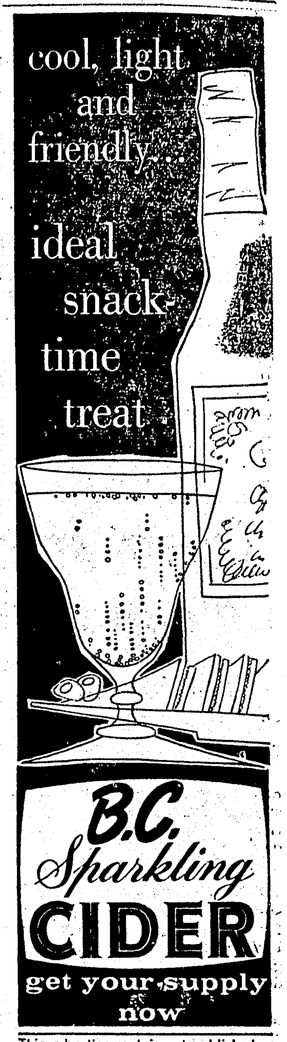

This advertisement is not published or displayed by the Liquor Control Board or by the Government of British Columbia.

J. E. Parker, family leave for Vancouver

Popular city resident J. E. Parker leaves Monday with his family to make his home in Vancouver, where he has been transferred with the Columbia Cellulose Company Limited.

A cost accountant at the Watson Island Mill of Columbia Cellulose Company Limited Mr. Parker leaves to take a post in the centralized cost department of the company's Vancouver office.

. . . J. E. PARKER pictured at work

He joined the company in 1950 working for a year and a half in the woods operation at Terrace, returning here as cost accountant in 1951.

A charter member of the Prince Rupert Curling club, he has been secretary for the past seven years. Mrs. Parker also has been active in women's curling circles.

With them go their two children Brian and Dennis.

Recently Mr. Parker was initiated into the Tyee Lodge AF & AM.

Mrs. W. R. McAfee and her daughter Mary, leave tomorrow by CPA plane for Vancouver to spend Christmas with members of their family and to arrange the wedding of Miss McAfee to William Dumaresq to take place December 29. Mr. McAfee will join his family next week.

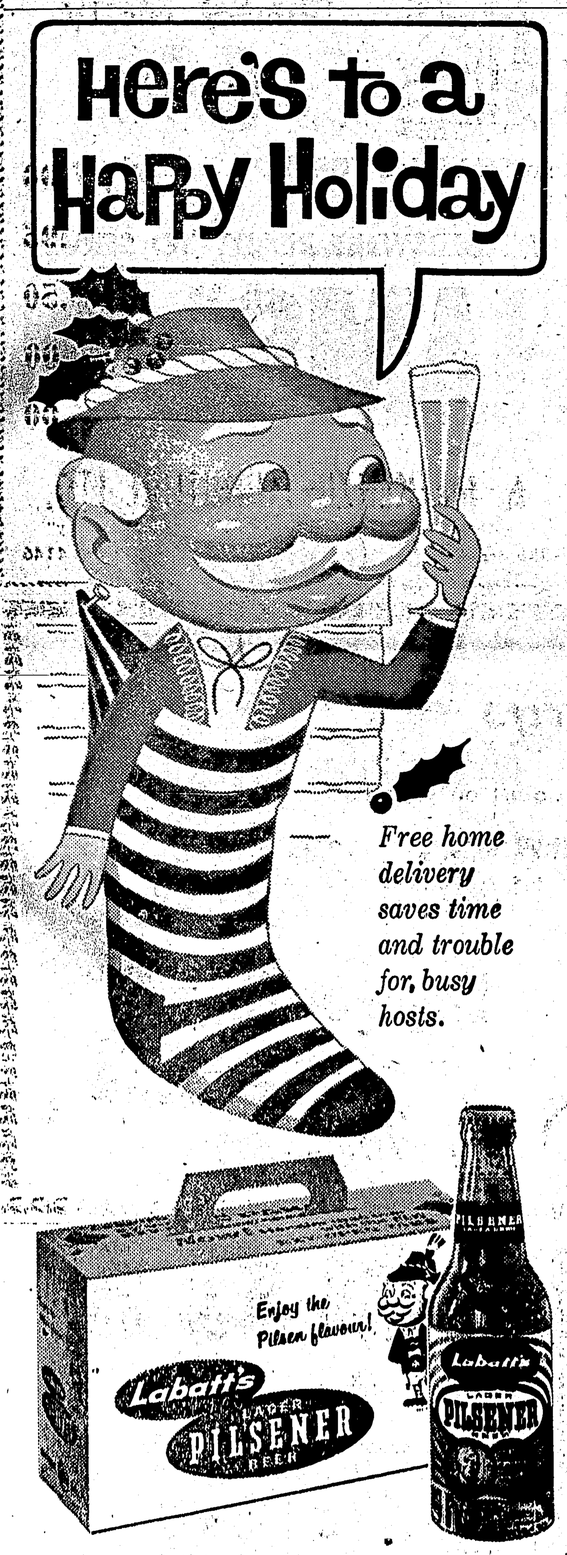

Labatt's
the one Pilsener beer worth asking for by name!
Free home delivery: phone 4032
PN.60-102 This advertisement is not published or displayed by the Liquor Control Board or by the Government of British Columbia.

Make It a Sporting Christmas!
● HUNTING
● FISHING
● SKIN DIVING
● BADMINTON
● COMPLETE LINES OF ATHLETIC WEAR
Where sports are a specialty, not a sideline!
JAFFRAY SPORTS & TROPHIES
210 Sixth Street Phone 2543

Now add festive new glamour to Christmas baking with
ROGERS GOLDEN SYRUP

FAVORITE CHRISTMAS PUDDING

1 cup sifted all-purpose flour
1 teaspoon baking powder
½ teaspoon nutmeg
½ teaspoon cloves
¾ teaspoon cinnamon
1 cup grated raw carrots
1 cup grated raw apple
1 cup seedless raisins
½ cup brown sugar
½ cup Rogers Golden Syrup
½ cup dry breadcrumbs
1 cup ground suet

Sift dry ingredients. Mix in suet then remaining ingredients. Press into buttered mold. Cover. Steam 2 hours. Makes 6 servings. Note: there are no eggs in this pudding.

Rogers Pudding Sauce. Stir 1 cup Rogers Golden Syrup with ½ cup table cream (or evaporated milk) over low heat until well blended. Keep hot over hot water. Just before serving, heat in ½ cup melted butter. A really scrumptious sauce.

ROGERS CHOCOLATE SAUCE

¾ cup cocoa
½ cup water
½ cup granulated sugar
½ cup Rogers Golden Syrup
½ teaspoon vanilla

Cook cocoa and water over low heat until well blended, stirring often. Add sugar. Boil 2 minutes. Add syrup and vanilla. Bring back to a boil. Remove from heat. Add vanilla. Delicious on ice cream.

ROGERS CHRISTMAS CANDY

1 cup Rogers Golden Syrup
1 cup granulated sugar
1 tablespoon baking soda

Mix sugar and syrup over medium heat until dissolved. Boil to hard crack stage (305° or very brittle threads). Remove from heat, stir in baking soda. Pour quickly into large, shallow pan. Candy foams up vigorously, be sure the pans are big enough.

ROGERS GOLDEN SYRUP
The quick energy food that's good so many ways!
Rogers new FREE booklet of recipe ideas is just off the press. To get your copy write to the B.C. Sugar Refining Company, P. O. Box 2150, Vancouver, B.C.