CANVASSERS FOR DRIVE NAMED

Outstanding talent to appear in 1960-61 city concert series

Season's tickets are now on sale for a most outstanding parade of talent engaged to appear in the 1960-61 Prince Rupert Concert Society Series.

America's famous folk singer Richard Dyer-Bennet by popular demand has been re-engaged for the opening concert to be held in the Civic Centre on the night of October 4.

Mr. Dyer-Bennet while he was given an overwhelming ovation as guest artist several seasons ago has since gathered thousands of new admirers through recordings under his own label. His records are often heard over Canadian Broadcasting Corporation, radio station CFPR.

A 14-year-old French violin prodigy Regis Pasquier will delight children and adults alike as the second artist, appearing November 1.

As the third artist Michi North, gifted Alaskan pianist will appear March 14.

To conclude the concert series the world famous mezzo-soprano and star of LaScalla and Glyndebourne Opera, Nan Merriman will perform on April 11.

DRIVE ON

Twenty-nine Prince Rupert residents will begin canvassing this weekend in the ticket drive.

Season's tickets are $8, for reserved and $5 for general admission, Mrs. Richard Paterson, membership committee chairman announced today.

Canvassers in the business area are Gus Papaloukas, Mrs. J. A. MacIntosh, William F. Stone, Mrs. Edi Elsermann, Mrs. George W. Cook, Mrs. M. M. Roper, Mrs. A. P. Antisin, Scott McLaren, Dr. R. G. Large, Mrs. J. F. Denning and the Civic Centre personnel.

East end city canvassers are Mrs. Arthur Oswald, Mrs. J. R. Proctor, Mrs. R. M. D. Waddell, Mrs. B. J. Bridden, Mrs. K. D. Nishio and Mrs G. R. Sahlen.

West end canvassers are Frederick Conrad, Mrs. John Laurie, Mrs. A. M. Rivett, Mrs. M. H. Waters, Miss Olga Zabudney, Mrs. E. A. Rompf and Mrs. R. G. Large, Mr. and Mrs. Hugh MacLeod, Mr. and Mrs. Richard Paterson, Mrs. Denis Rowse and Mrs. R. G. Farmer.

Canvassers for Section 11 are Mrs. John Botsford, Mrs. Robert McBride, Mrs. William Dibben, Mrs. Denis Burnip and Mr. and Mrs. W. Simonsen.

Canvassing at the Columbia Cellulose Company Limited at Watson Island plant are Mrs. G. P. Patzold, Dr. Edi Elsermann and Miss Erdine Goreham.

Miss L. M. Graham will canvass the Miller Bay Indian hospital.

Anyone wishing to purchase season's tickets is asked to get in touch with one of the canvassers within their district.

RICHARD DYER-BENNET — "20th century Troubador" by popular demand will appear as the first artist in the 1960-61 Prince Rupert Concert Society Series, on stage at the Civic Centre, October 4. The famous American folk singer has been re-engaged by popular demand having received an outstanding ovation here several seasons ago. In addition to being a unique singer he is an excellent guitarist and besides being an entertainer, he is a composer and musicologist.

Nose-shifting business booming in London, "retrousse" model-dinky nose current rage

By STEWART MacLEOD
Canadian Press Staff Writer

LONDON (CP) — Do you get beaten-by-a-nose feeling? Do your friends snicker at your sniffer? Does your beak make you meek?

If so, you obviously need a new nose.

And London, it seems, is the place to get it.

The nose-shifting business is booming in Britain, with a trip to the plastic surgeon becoming almost as fashionable as a trek to the hairdresser. All types of personalities, equipped with all types of noses, are joining the queues.

The ski-jump nose is being replaced by the button variety, the Roman is giving way to the slim line, turn-ups are being turned down, and vice versa, and those wayward smellers that list to port or starboard are being given a true heading.

The rage among girls this year is the "retrousse" model — a dinky little nose that is neither up nor down. Singer Rosemary Squires just got one and she's delighted with it.

"I photograph better, get more dates, make more money—marvellous."

Plastic surgeons on London's famed Harley Street indicate with discretion, as doctors always do, that cosmetic surgery is fast becoming the biggest part of their business. Appointment books are filling up with dissatisfied nose-owners.

They charge about £100 for an ordinary nose job. An elaborate overhaul can cost £200.

The National Health Service will have no part of it unless there are medical reasons for the operations. There rarely are.

Recent recipints include actress Julia Lockwood, comic Alan King, composer Lionel Bart, dancer Lionel Blair and hundreds of others you never heard of.

One Harley Street doctor says that only one in five of his patients are in show business.

Others include housewives, office workers and military personnel.

They all undergo surgery for the same reason: They don't like their own noses.

They help the doctor design a new model, and they usually go away happy.

Among the few exceptions is actress Jackie Collins. Her trouble, she explains, is that there was precious little wrong with her old nose—except that it was a tiny bit long and she had it trimmed down.

"Oh, it works all right, but I don't know, people seem to look upon you as some kind of freak."

Outright dissatisfaction comes from actress Delphi Lawrence.

"I regret the whole thing. I had a better nose when I started It was—well, more aristocratic A noble nose."

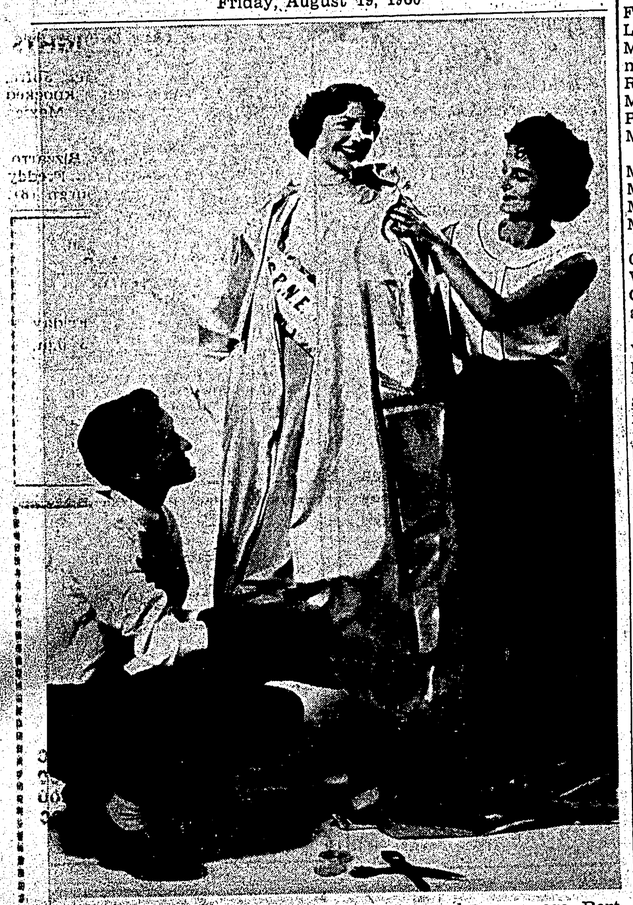

FITTING A QUEEN, with golden cape and crown are Bert Manly, President of Fashion Designers Assoc. of B.C., and Vice-President, Ruth Mathers. The queen is Anna Finlayson, Miss PNE of 1959. The cape and crown will mark the 50th anniversary of the PNE, and will be a special feature of the Miss PNE contest during the Exhibition, which runs August 20-September 5. Winner of the contest, to be chosen from 28 beauties from all parts of British Columbia, will receive $1,000 cash, a trophy and the cape and crown, which was designed especially for Miss PNE by the Fashion Designers Association of B.C.

FREE CIRCUS FOR HANDICAPPED

Greatest dance festival to be highlight of PNE

A final week "blitz" aimed at selling more than 15,000 PNE Bandstand tickets kicked into high gear Monday when more than 3,000 junior salesmen "hit the streets" throughout B.C.

They are members of the B.C. Chapters of Demolay, a youth organization that is sponsoring the greatest dance festival ever held in Vancouver. The three-day event will run in the Forum at Exhibition Park from Opening Day, August 20 to August 23.

It will feature square-dancing, rock 'n' roll and ballroom dancing. B.C.'s top entertainers will provide the music. They will range from large orchestras to soloists. Emcee will be Dal Richards.

Special feature each evening will be a square dance competition for 4H members from all over B.C. with trophies and money awards going to the three top finalist teams.

PNE Bandstand is aimed at every age group, but especially planned to provide entertainment for teen-agers at the fair.

At its conclusion the Shrine-PNE Circus will move into the Forum to set up for its nine-day run from August 26 to Labor Day, when thousands of Greater Vancouver handicapped persons will get a special free preview of the Exhibition circus.

The entire cast of the Shrine-Polack Brothers big international show will stage a full performance at 10 a.m., August 26, opening day of the circus.

The performers always put on their best performance for what they say is the most heart-warming audience in show business. The thrills, color and spectacle of the sawdust rings is a highlight in the life of the handicapped.

More than 5,000 handicapped persons were brought to the special preview last year in a fleet of cars, taxis and buses. They shook the rafters in the Forum with their laughter at the clowns and applause for the feats of the performers.

Special travel arrangements will be made again this year.

Organizations and persons wishing to attend this year should contact the Shrine office, MU 1-3585, or Al Newman at Northland Navigation, HA 9200.

Pacific National Exhibition Name Days for 1960 are:

Saturday — August 20 — "ANNIVERSARY AND RODEO DAY."

Monday — August 22—"CHILDREN'S DAY AND NAVY DAY."

Tuesday — August 23—"VANCOUVER ISLAND DAY."

Wednesday — August 24 — "FOOD PRODUCTS DAY AND WOMEN'S DAY."

Thursday — August 25—"B.C. PRODUCTS AND OKANAGAN DAY."

Friday—August 26—"NATIONAL RESOURCES AND FRASER VALLEY DAY."

Saturday — August 27—"JUNIOR FARMER DAY AND CARIBOO DAY."

Monday — August 29—"FAMILY DAY AND KOOTENAY DAY."

Tuesday — August 30 — "ARMED FORCES AND VETERANS DAY AND CENTRAL B.C. DAY."

Wednesday — August 31 — "ROYAL CITY DAY AND PIONEERS' DAY."

Thursday — September 1 — "TRANSPORTATION AND NORTHERN B.C. DAY."

Friday — September 2—"DAY OF NATIONS."

Saturday — September 3 — "GOOD NEIGHBOR DAY."

Monday — September 5 — "DAY OF CHAMPIONS AND LABOUR DAY."

Larger display on motherhood to be featured

A medical display on the facts of motherhood will be increased in size at this year's Pacific National Exhibition because of wide interest shown last year.

Three leading medical organizations are sponsoring the exhibit. They are B.C. Division of the Canadian Medical Association, the provincial department of public health, and the medical faculty at University of B.C.

New sections of the exhibit this year will deal with growth and development of a baby, care of premature babies, immunization schedules, and blood circulation of the child.

Qualified medical personnel will staff the display.

Also participating in the exhibit are metropolitan health services, Victorian Order of Nurses and the Pharmaceutical Association of B.C.

Easy-to-make school charmer

PRINTED PATTERN

4770
SIZES
6—14

by Anne Adams

DAUGHTER KNOWS best! Her first choice for school is a spin-about jumper in bright wool to partner with a crisp blouse. Sew them yourself, save dollars!

Printed Pattern 4770: Girls' Sizes 6, 8, 10, 12, 14. Size 10 jumper takes 1½ yards 54-inch; blouse 1¼ yards 39-inch fabric.

Send FORTY CENTS (40c) in coins (stamps cannot be accepted) for this pattern. Please print plainly SIZE, NAME, ADDRESS, STYLE NUMBER.

Send order to ANNE ADAMS, care of Prince Rupert Daily News, Pattern Department, 60 Front Street West, Toronto, Ontario.

HAPPY NEW YEAR!

YES... THE SIXTY-ONES
(1961 MODEL CARS)
ARE ON THE WAY!

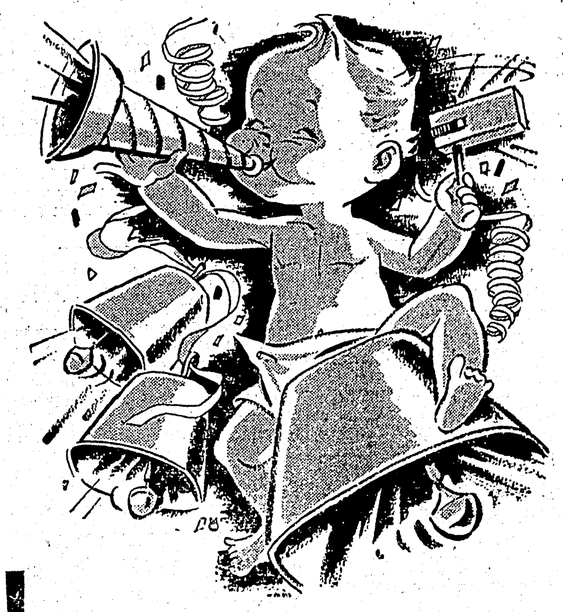

IT WON'T BE LONG BEFORE THE NEW 1961 MODELS WILL BE HERE SO WE'VE DECIDED TO SLASH PRICES ON ALL OUR REMAINING 1960 MODELS — WE WAIT FOR YOUR OFFER! DO IT NOW!

TAKE ADVANTAGE OF OUR 1960 Model CLEARANCE

— DODGE, PLYMOUTH, FARGO, CHRYSLER —

★DEMONSTRATORS! ★RENTAL CARS! ★BRAND NEW MODELS!

SAVE AS MUCH AS $500 ON BRAND NEW 1960 DODGES
SAVE $1,000 ON ONE 1960 Chrysler Demonstrator
SAVE $900 ON ONE 1960 Plymouth Lease Car

THIS IS OUR ANNUAL CLEAN-UP THAT LAST YEAR SOLD
30 CARS IN TWO WEEKS!

WE NEED THE MONEY ... SO MAKE US AN OFFER ON ANY MODEL ...
"IT'S A BUYER'S MARKET"

— USED CARS —

WE HAVE THE FINEST SELECTION OF USED CARS AT PRICES FAR BELOW THE NEARE ST COMPETITORS

EXAMPLE— 1959 MONARCH 2 Door Hardtop, immaculate condition PRICE NEW $4,875 $2995
1956 PLYMOUTH CONVERTIBLE A ONE-OWNER CAR $1600

TERMS AS USUAL — TRADES AS USUAL

★ 1960 VOLKSWAGEN Custom Coach ONE WEEK ONLY $1595

RUPERT MOTORS LTD.

142-2nd Avenue West Phone 5286 or 5318