Stamps clobbered 50-7 as Bombers riding high

WINNIPEG (CP) — Calgary Stampeders, who have gained a reputation as morning glories with their fast starts in past Western Interprovincial Football Union seasons, looked more like the last rose of summer as they were clobbered 50-7 last night at the hands of the powerful Winnipeg Blue Bombers.

If there was anyone still worried about the Stampeders making another fast start and fading in the stretch, Winnipeg halfback Carver Shannon must have dispelled their last fears against the cowboys. He had three touchdowns and four converts.

It was the second straight win for the defending Grey Cup champions over Calgary, whose other start this year ended in a tie with Saskatchewan Roughriders. Winnipeg also has beaten British Columbia Lions and is firmly atop the WIFU standings.

WIFU Leaders

Shannon, Wpg	3	10	0	1	29
James, Wpg.	3	2	1	1	24
Pitts, Wpg.	3	0	0	0	18
Parker, Edm.	2	3	0	0	15
Jeter, B.C.	2	0	0	2	14

Besides Shannon, the other Bombers who took the opportunity to pad their scoring totals were fullback Gerry James with a touchdown and two converts, quarterback Kenny Ploen, end Ernie Pitts and end Rae Ross, each with a touchdown. Rick Potter nailed Calgary's Bill Miller for a safety touch when Moller took a kickoff and ran back over his goal line.

BAD NIGHT FOR KAPP

The only Calgary touchdown was scored in the third quarter when end Eddie Warlick combined on an 80-yard pass-and-run play with quarterback Joe Kapp, who otherwise had a bad night in the Calgary backfield.

The Bombers led 13-0 after the first quarter, 27-0 at the half and 41-7 at the end of the third.

Ploen guided the Bombers to a 41-7 lead before yielding to Canadian Mike Davies in the third quarter. Davies threw to Ross for a 58-yard pass and run play that yielded one Bomber touchdown.

Halfback Leo Lewis threw touchdown passes to Shannon and Pitts, while fullback Charlie Shepard threw to James on another scoring play. The other Winnipeg touchdowns came on the ground.

STAMPS BUTTER-FINGERED

The Bombers connected on 16 of 28 passes for 306 yards and ran ran the ball for 237 yards. Kapp's receivers were dropping the ball early in the game and he and Chick Chickowski, who relieved the former California star late in the game, completed only 12 of 308 for 294 yards. The Stampeders were held to 70 yards on the ground.

Warlick took three of five passes thrown his way for 125 yards.

Shannon topped the Winnipeg ground gainers with 79 yards on eight carries. He caught all three passes aimed at him for 53 yards.

The lacklustre Calgary effort was marked by five fumbles, all of them lost to the Bombers. The Bombers fumbled three times and lost two and each team had one pass intercepted.

Shannon's 22 points put him at the top of the WIFU scoring list with 29 points in three games. James, the scoring leader going into the game, has 24.

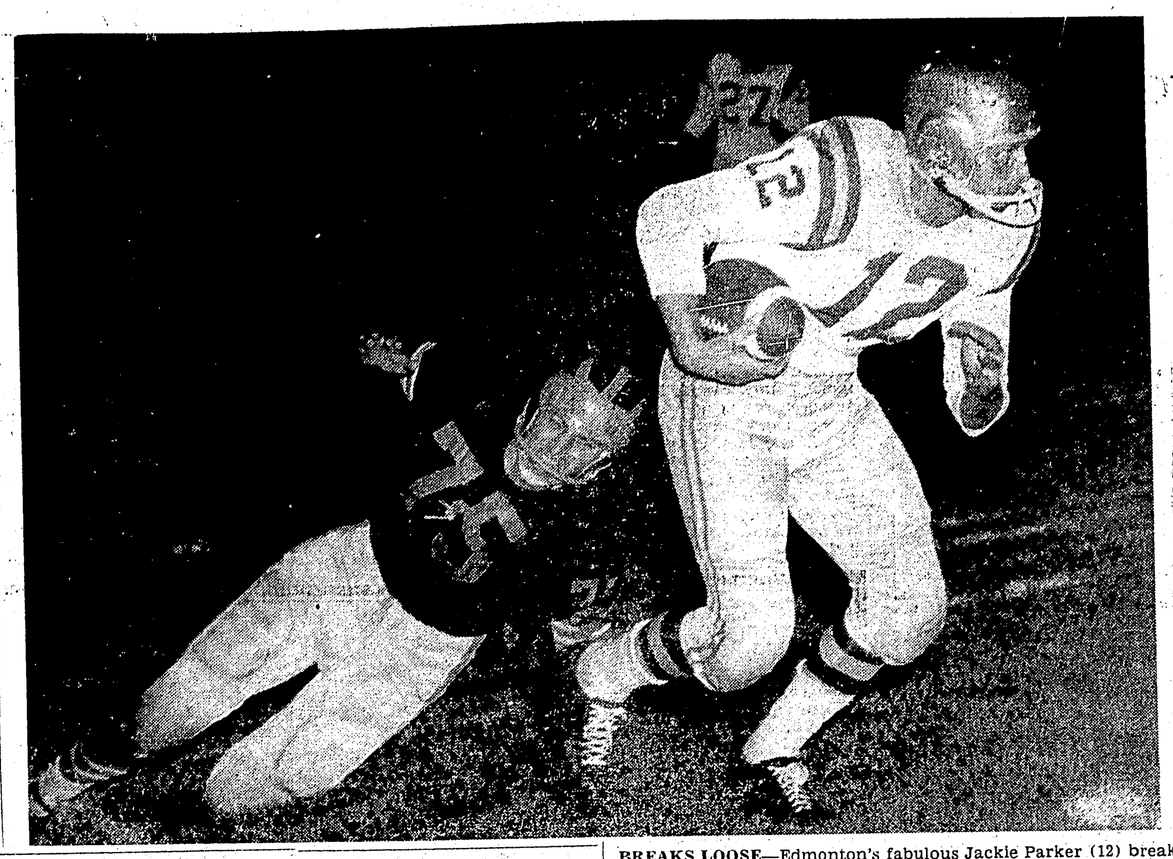

BREAKS LOOSE—Edmonton's fabulous Jackie Parker (12) breaks away from B.C. tackler Norm Fieldgate (75) at the Lions' five-yard line after taking a pass from Eskimo quarterback Don Getty (27) Monday night in a Western Interprovincial Football Union game in Edmonton. Parker, who started as quarterback, scored two touchdowns to lead Eskimos to a 33-14 victory over B.C. It was the second straight loss for the Leos. —CP photo.

Grocers edge Wiremen in first game of finals

A pitchers' duel highlighted the opening of the 1960 Little League Championships, last night at Algoma Park.

Bob Pottle of Shop Easy came out the winner with a two-hitter as the grocers edged the wiremen 4-3.

But loser Gary Guyatt pitched a one-hitter and defeat was not sweet.

Guyatt did an excellent job on the mound, but was not backed up by his mates in the field as the Electricians committed seven errors compared to Shop Easy's one.

Pottle walked only two and struck out 14 in gaining his victory.

Shop Easy jumped into a 4-1 lead by the first inning as Pottle had faced 13 batters in four innings.

However, he lost his control in the fifth, giving up all three Electrician runs on one hit, two walks, and a wild pitch.

LAST NIGHT'S FIGHTS

Los Angeles (AP)— Eder Jofre, 118, Sao Paulo, Brazil, knocked out Joe Medel, 116½, Mexico City (10).

Erie, Pa. (AP)—Johnny Bizzarro, 135, Erie, outpointed Freddy Martinovich, 135, Pittsburgh (8).

First United Church Kindergarten

(under the direction of Mrs. J. B. Rae)

Commencing September 7, 1960

Monday through Friday 1 p.m. to 3 p.m.

Applications for enrollment will be received by the Church Secretary, 632 6th Ave. W. up to August 31, 1960.

Preference will be given to children 5 years of age.

Lew Burdette's no-hit game one pitch short of perfect

By ED WILKS
Associated Press Sports Writer

Outside of the Brooklyn-Los Angeles Dodgers, no club has been tougher for Lew Burdette than the Philadelphia Phillies in his 10-year National League career.

Yet it was against the Phillies that the lanky Milwaukee right-hander pitched his first no-hitter Thursday night, winning 1-0 and coming within one pitch—a fifth-inning slider that was just a little too close—of a perfect game.

NATIONAL LEAGUE

	W	L	Pct.	GBL
Pittsburgh	72	43	.626	-
Milwaukee	63	49	.463	7½
Los Angeles	61	50	.550	9
St. Louis	63	52	.548	9
San Francisco	55	55	.500	14½
Cincinnati	52	64	.448	20½
Chicago	43	68	.387	27
Philadelphia	44	72	.379	28½

That slider, an inside pitch that was too far inside, hit Tony Gonzalez on the shoulder with one out in the fifth, making the Phils' rookie the only man to reach base. A strange double play then nailed Gonzalez, and Burdette, who struck out three, faced the minimum 27 batters.

It was Burdette, too, who scored the run, getting a double in the eighth inning and scoring on Billy Bruton's two-bagger that beat ex-Brave Gene Conley.

Despite Burdette's near-perfect performance, the second place Braves remained 7½ games behind front-running Pittsburgh. The Pirates won their fourth in a row, coming from behind for a 3-2 decision at Cincinnati on a three-run, pinch-hit home run by Dick Stuart that gave Vern Law his 18th victory. Los Angeles moved past idle St. Louis into third place, nine games back, with a 13-inning, 4-3 victory over the Chicago Cubs on Wally Moon's home run.

A poor defence of all things suddenly has chilled the usually sure-fielding Chicago White Sox in what just a few days ago looked like a hot drive for another American League pennant.

After winning eight out of 10 for a first place tie with Baltimore, the defending champs have won just one of their last four games. They dropped their second in a row, both because of an unearned run, Thursday night, blowing a five-run lead for an 8-6 defeat at Cleveland.

AMERICAN LEAGUE

	W	L	Pct.	GBL
New York	66	45	.595	-
Baltimore	66	50	.569	2½
Chicago	66	50	.569	2½
Cleveland	56	54	.509	9½
Washington	57	58	.496	11
Detroit	52	60	.464	14½
Boston	48	64	.429	18½
Kansas City	41	71	.366	25½

That sent the Sox skidding 2½ games behind the first place New York Yankees, who won their fourth in a row, 11-7 at Boston. Baltimore Orioles tied Chicago for second place with a 10-8 victory at Washington after losing four straight. Detroit Tigers walloped last-place Kansas City Athletics 11-6.

SPORTSMAN'S DIGEST

By hal sharp

BAIT-FISHING TIPS

SOMETIMES, JUST A BIT OF A WORM ON A HOOK WILL LURE SUNFISH, BUT MOST FISH TURN UP THEIR NOSES AT A PIECE OF WORM. IT'S THE LIVELY, WHOLE WORM THAT USUALLY GETS THE BEST RESULTS. SO WHEN WORM IS DAMAGED, REPLACE IT WITH A HEALTHY ONE AT ONCE.

WHERE TANDEM-HOOK RIGS ARE LEGAL, WORMS DON'T SNAP OFF SO EASILY WHEN CASTING, AND NIBBLERS ARE EASIER TO HOOK. IDEAL FOR TROLLING.

TRY VARIOUS-SIZED MINNOWS; SOMETIMES LARGER OR SMALLER MINNOWS WILL TAKE BIG FISH WHILE ONLY SMALL FISH TAKE THE REGULAR-SIZED MINNOWS.

Day of races, waterskiing set for Sunday at Taylor

The Prince Rupert Outboard Racing Association announced today that there will be a regular day of racing at Taylor lake this Sunday beginning at 1 p.m.

A water skiing exhibition will highlight the show, which, expects many boats and drivers.

The annual battle for the perpetual Westwind Trophy is well under way, D. G. Martin, Association Commodore, said, and "it's still anyone's race."

Leading in points at the moment is William (Bill) Saunders with 3,900, while close on his heels is Otto Kniepkamp with 2,700.

The Westwind Trophy goes to the racer with the highest number of points at the end of the season.

Starter and timer on Sunday is Tom Masich with M. J. Saunders as referee. Piloting the Safety Patrol boat, will be the job of R. H. S. Sampson.

Drivers will be trying to break existing records and set new ones, so for an interesting and entertaining day, how about coming out to Taylor Lake?

See you at the races!

Channel swim

LONDON (Reuters) — Steffan Hasselberg, 29-year-old Swede, swam the English Channel Thursday. He landed in England Thursday night 14½ hours after entering the sea at Cap Gris, Nez, France.

CANADIAN LEGION
BINGO
8th game—$50
No Games Under $15
Blackout Jackpot in 50 numbers — $500
CONSOLATION:
51 numbers $450
53 numbers $350
55 numbers $250
57 numbers $150
52 numbers $400
54 numbers $300
56 numbers $200
no less than $100
Legion Auditorium, Friday, August 19th
EVERYBODY WELCOME

P.O. DRAWER 128 TELEPHONE 3975
A. L. Bell & Co.
Chartered Accountants
325 Fourth Avenue East
Prince Rupert, B.C.
A. L. BELL, C.A. O. I. EIDSVIK, C.A.

Empress downs Savoy to win semi's

The return of Al Campbell to the pitching staff of Empress seemed to be an inspiration as the Luckies trounced Savoy 10-5 to take the best-of-three semi-final senior softball series, two games to one.

Absent from Sunday's game, which Empress lost 10-3, Campbell returned last night and pitched a five-hitter on a mud-washed Algoma park field.

The loss went to John Leniuk who was chased in the top of the eighth with nine runs off two hits and 10 walks. Reliefer Bill Hardy came in to put out the fire and allowed only one run off two hits and one walk.

Savoy held a 3-2 lead until Empress exploded in the sixth. They scored five runs off one hit, two walks, and two errors.

Old Empress now meets Commercial for the senior men's softball championship.

NORTHERN B.C.
EXHIBITION
SEPTEMBER 5th to 10th
PRIZES — PRIZES — PRIZES
WIN A PRIZE IN
SECTION
A— ARTS and CRAFTS
H— HOME COOKING
F— FLOWERS
G— GARDEN PRODUCE
Clip out the accompanying entry form and bring it or send it with your entry to the Civic Centre, Prince Rupert, on the following dates:
ARTS and CRAFTS — September 2nd
HOME COOKING — September 4th
FLOWERS and GARDEN PRODUCE — September 4th
ENTRY FORM

Section	Class	MATERIAL	

NAME .....
ADDRESS .....
Phone No. ..... CITY/TOWN .....

EATON'S FRIDAY NIGHT SPECIALS!

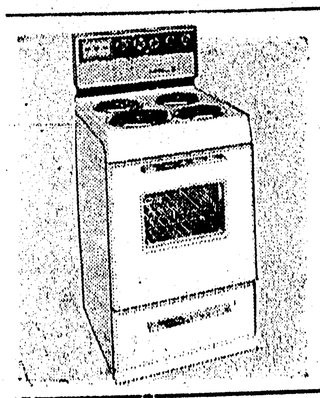

VIKING 24" ELECTRIC RANGE
VIKING ONE OF EATON'S OWN BRANDS
$188.88

VIKING 25" ELECTRIC RANGE
VIKING ONE OF EATON'S OWN BRANDS
$198.88

BUDGET TERMS AVAILABLE —

BACKED BY EATON'S GUARANTEE
"GOODS SATISFACTORY OR MONEY REFUNDED"

EATON'S OF CANADA
IN
PRINCE RUPERT

O'KEEFE
Old Vienna
LAGER BEER
Thirsty work deserves a reward — and there's nothing to equal a cool glassful of this bright, flavourful lager — "beer" as it should taste! Call or phone for a case today.
FREE HOME DELIVERY
4032

GROWING FAST IN BRITISH COLUMBIA

This advertisement is not published or displayed by the Liquor Control Board or by the Government of British Columbia.

ROME (AP)—From Saigon comes word that Viet Nam has reshuffled its delegation to the Olympic Games.

Criticized earlier for a decision to send more officials than competitors, the Viet Nam Olympic committee now plans to send one official and three athletes.