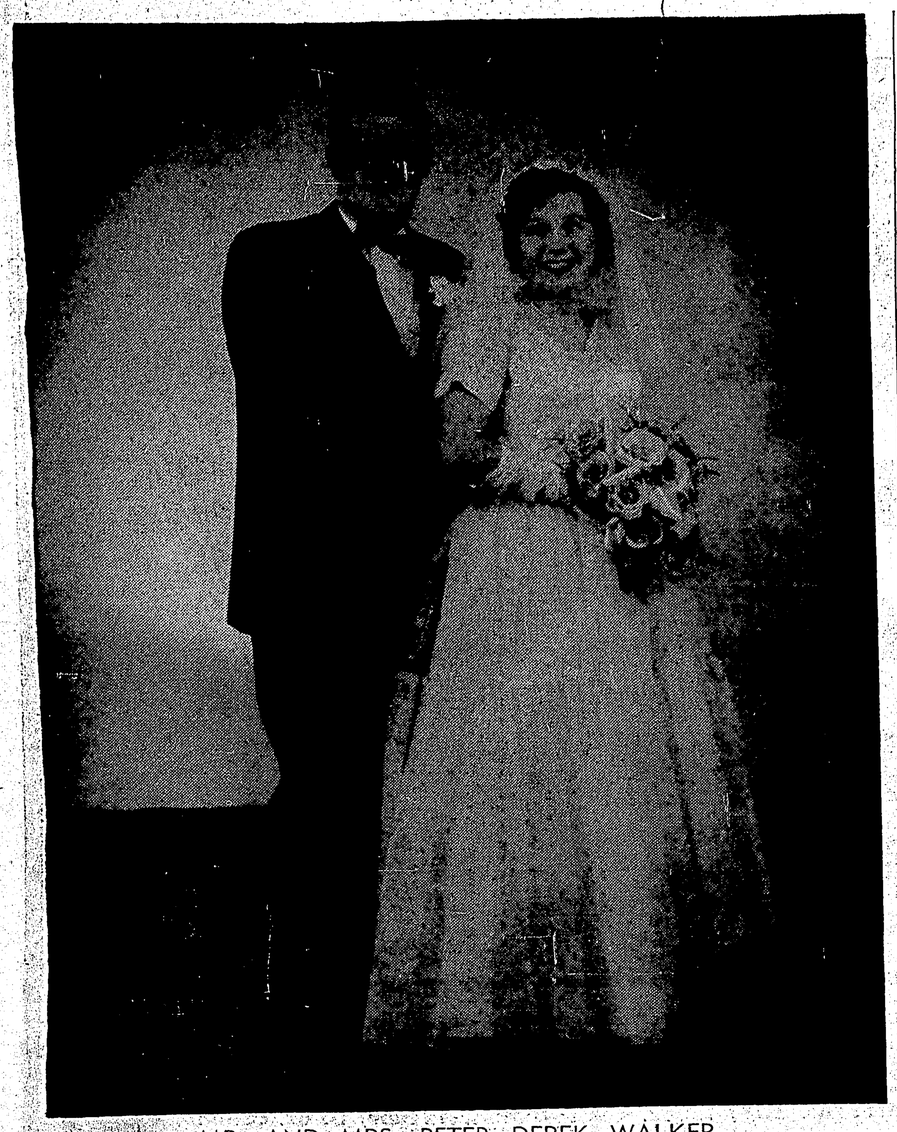

MR. AND MRS. PETER DEREK WALKER
—Photo by Nishio-Van Meer Studio.

ENGLAND SHARES INTEREST

Honeymoon in Vancouver, Okanagan follows First United Church rites

England shared interest in the lovley wedding ceremony solemnized in the First United Church Friday evening when Diane Lee McCorkindale became the bride of Peter Derek Walker before the altar adorned with white mock orange blossoms.

Rev. Dr. R. W. K. Elliott officiated at the 7:30 p.m. ceremony for the only daughter of Mr. and Mrs. J. R. McCorkindale of this city and the son of Mr. and Mrs. F. G. Walker of Wallasey, Cheshire, England.

Mr. McCorkindale gave his daughter in marriage.

In embroidered organza-overnet and nylon taffeta the bride's gown was fashioned in floor-length and the bouffant skirt was accented by a deep tier of netting which fell from a fitted bodice, framed by an attractive V-neckline.

Seed pearls were repeated in the scalloped shoulder-length veil which was gracefully secured by a headdress of orange blossoms and pearls. Pink roses composing her bridal bouquet lent a pretty contrast to her all-white ensemble.

Mrs. Victor Smith as matron of honor enhanced the bride's gown by choosing to wear a turquoise sheath ensemble and white accessories. She carried a bouquet of white asters.

Joseph McLaughlin was best man, while performing ushering duties were John Webster and Charles Kirkwood-Hackett.

Church organist Mrs. Gordon Nicols played "O Promise Me" during the singing of the register.

For the reception in the Canadian Legion auditorium the bride's mother received her guests wearing a navy blue sheath, white accessories and a pink carnation corsage for color tone.

Victor Smith proposed the toast to the bride who was seated at the table, centred with a three-tiered wedding cake. Pink tapers and bouquets of red roses and pink gladioli completed the table setting.

Presiding at the urns were Mrs. H. R. McBean of Woodfibre and aunt of the bride, and Mrs. Harold Golden of Woodfibre.

Serviteurs were Mrs. Robert Parsons and Mrs. P. H. Mede.

The best man read congratulatory telegrams received from the groom's parents in England and several which were received from various friends in Quebec.

For travelling to Vancouver, and the Okanagan Valley the bride chose to wear a beige shantung suit. Her gloves and shoes were en tone and her hat and bag were matching styled in pink and white silk print.

Upon their return from a two-week honeymoon the newlyweds will take up residence at 945 Borden Street. Mr. Walker is the second engineer employed by the Department of Transport aboard the Sir Alexander McKenzie.

Other out-of-town guests here for the July 29 event were Mrs. Daniel Sullivan of Vancouver, maternal grandmother of the bride and the bride's paternal grandparents Mr. and Mrs. John McCorkindale, also of Vancouver.

PLEATED SKIRT—This outfit reflects some of the women's fashion trend to pleated skirts, which will be shown come September. Made of fine wool, it features a belted jacket with removable collar and dickey of white silk faille.
—CP photo.

PERSONALS

Returning to their home in Queen Charlotte City are Mrs. Harry Bruce and her children Ricky and Darlene, after spending a week's holiday in the city as guests of Mrs. Bruce's sister, Mrs. Frank Shannon.

TO PERFORM AT FESTIVAL

Famed concert pianist attached to $2 chair

VANCOUVER (CP)—Dressed for the winter as usual, pianist Glenn Gould arrived here last Monday for his Vancouver International Festival concerts and promptly mislaid his favorite piano chair.

The sawed-off, wobbly-legged, battered old straight-backed chair is worth only about $2 in material value. But since it has supported the musical individualist at just the right height and angle for every performance he's given for the last seven years, he has become quite attached to it.

The airline started telephoning Toronto to find out what happened to it as Gould set out for his hotel.

"I have another one in Toronto that's never been tried and I could send for that," he said. But he didn't seem particularly worried that he might have to stand up for a whole concert of Schoenberg.

"I might even do it lying down," he commented. Then he added: "It will show up. This has happened before."

Everything else apparently arrived. There were three suitcases, a shabby cardboard box that once contained a coffee server, and a brief case loaded with pills for insomnia, colds, vitamin pills and other assorted pills.

Gould, who will give three performances here, arrived wearing a beaten-up cap, a slight growth of beard, an open-necked shirt, two scarves—one wool, one silk, jacket, topcoat and heavy woollen gloves.

The first performance will be Wednesday night, when he will play a selection of concertos with bassoonist George Zukerman and the festival orchestra. Gould will give a solo concert July 29 and an all-Schoenberg concert August 2.

First Baptist vacation school well attended

A good turnout of parents and friends attended the closing exercises of the Daily Vacation Bible School at First Baptist church Friday night when the children entertained with songs and exhibits.

Held from July 18 until July 29, some 50 children attended the evening classes comprised of singing, story telling and Bible verse reciting.

Handwork consisted of making tile plaques for the Junior Department and copper plaques for the Intermediates.

Sunday School Superintendent Henry Vanderheide was in charge of the two-week school and teachers assisting were Mrs. Vanderheide, Mrs. Lloyd Bowman, Miss Judy Lloyd, Arthur Jones, David Owens, Philip Patrick and Mr. and Mrs. Hilmer Domreis.

Donald McKay was piano accompanist for the session.

Church pastor Rev. J. A. Roskam closed the Friday night ceremonies with prayer.

A vacation school for children in the Primary and Beginners departments will be held in the church hall every morning beginning August 8 for a two-week period, it was announced today.

Anyone wishing to attend is asked to register at 9:30 Monday, August 8, at the First Baptist Church hall.

PERSONALS

Among the many former city residents who are returning to visit during the month of August were Herman Johansen with his son-in-law and daughter, Mr. and Mrs. C. R. Lynch and their three children Alan, Nancy and Katherine, all of New Westminster. Arriving by car Sunday night while here for two weeks they are guests of Mr. Johansen's son-in-law and daughter, Mr. and Mrs. Thomas Mulhern, 201 Sixth Avenue East.

Rev. M. B. Odland, pastor of St. Paul's Lutheran Church with Mrs. Odland and family left by car Monday, August 1 en route to Vancouver where they will take part in the golden wedding anniversary celebrations of Mr. Odland's parents. Before returning to Prince Rupert Mr. Odland will make a trip to Regina to attend the First Board of Trustees Meeting of the new church that came into being through the merger of three Lutheran Synods in July of this year. The Odland's plan on being back in Prince Rupert, August 23.

Leaving Saturday for a three week motor holiday in Vancouver, Vancouver Island and the Okanagan are Mr. and Mrs. Stanley Wilson and their son Fraser.

PENSIVE PIANIST—World's most casual concert pianist Glenn Gould is happy. He has his $2 adjustable piano chair back. The wobbly-legged chair was lost in transit from Toronto but recovered in time for the pianist to thrill a capacity audience at Queen Elizabeth Theatre, Wednesday night. Here Gould tries out chair, which he has had for seven years, in final rehearsal.
—CP photo.

NEW INFORMATION OFFICER APPOINTED FOR CARS B.C.

The Canadian Arthritis and Rheumatism Society announces the appointment of Miss Ray Bourneman as Information Officer for the B.C. Division of CARS.

Miss Bourneman replaces Miss Elizabeth Macaulay, who joined the staff of Vancouver's CHAN-TV on August 1.

Miss Bourneman has had wide experience in the writing and public relations fields, says the Arthritis Society.

FREE DELIVERY
of our
CHINESE FOOD
Orders of $3.00 and up
PHONE 3329
MELROSE CAFE

FLY-TOX
means instant
DEATH
TO FLIES
AND OTHER INSECTS
insist on FLY-TOX
PROVEN BEST BY EVERY TEST

PACIFIC WESTERN AIRLINES

NOTICE

PWA has been advised by the Superintendent of Airways that the Airport at Prince Rupert is closed to all traffic except emergency traffic until 1961.

Therefore, the intended PWA service between Prince Rupert and Terrace cannot be instituted at this time due to the incompletion and possible safety factors at the new Prince Rupert Field on Digby Island.

ANNETTE'S

SALE STARTS AUGUST 4th at 9am.

DOLLAR DAYS

ALL COATS TO CLEAR ½ Price

ALL HATS TO CLEAR ½ Price

ALL SUMMER DRESSES TO CLEAR ½ Price

COTTON BLOUSES	reg. values to $2.98 ..... to clear @	$ 1.00
½ Slips	in nylon, sizes S, M, L, asst. colors ..... to clear @	1.00
NYLON SLIPS	asst. colors, sizes 32 to 42 ..... to clear @	2.00
ORLON PULLOVER SWEATERS	asst. colors, sizes 14 to 20, to clear @	3.00
ORLON CARDIGANS	asst. colors, sizes 14 to 20 ..... to clear @	4.00
SHORTS	reg. values to $3.98 ..... to clear @	1.00
PEDDLE PUSHERS	sizes 10 and 12 only—reg. values to $3.98 ..... to clear @	1.00
NYLON PANTIES	sizes S, M, L, asst. colors ..... to clear @ 3 for	1.00
SHORTIE PAJAMAS	Baby Doll and Toreador styles in nylon, sizes S, M, L, ... to clear @	2.00

These and many more items on sale

NO REFUNDS,
NO EXCHANGES
ALL SALES FINAL

ANNETTE MANSELL
LADIES' WEAR