Stewart picked as best in Grey Cup

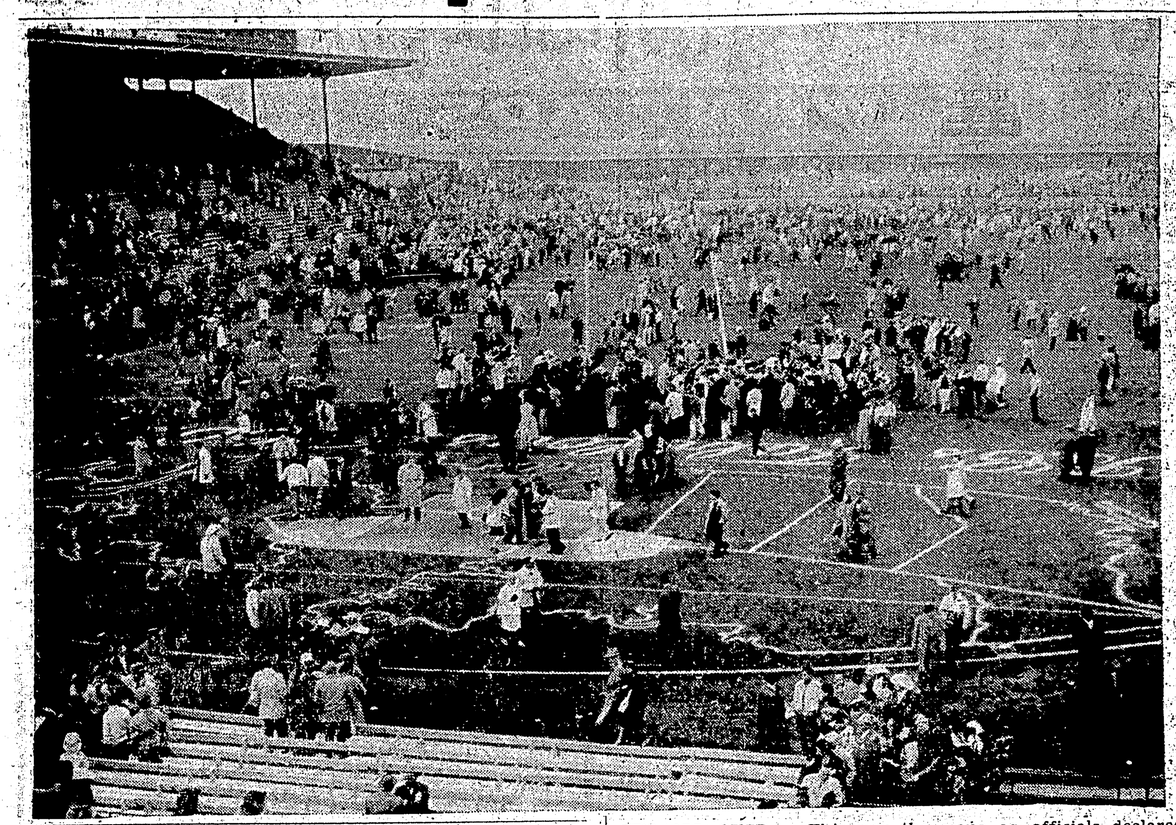

IT'S ALL OVER — This was the scene as officials declared Saturday's Grey Cup game over when a boy swiped the ball with 41 seconds left on the clock. More than 35,000 spectators at Empire Stadium saw Ottawa Rough Riders beat Edmonton Eskimos 16-6. — CP Photo

Jackson, Letcavits also mentioned

TORONTO (CP)—Ron Stewart, the little giant of the Ottawa Rough Riders backfield, was picked by football writers and sportscasters as the outstanding player of the Grey Cup game Saturday, it was announced today.

The 45 selectors were asked to name the three outstanding players in order and points were awarded on a three - two - one point basis. The five-foot seven-inch Stewart won with 81 points and today was presented with a sports car by the company sponsoring the award.

Russ Jackson, the Rough Riders' brilliant Canadian quarterback, who directed them to a 16-6 win over Edmonton Eskimos, was second with 41 points and end Jim Letcavits of the Esks was third with 33.

Stewart, 26, who last week was named the outstanding Canadian player in the country, was a constant terror with his wide running from scrimmage and on punt runbacks in the Grey Cup game. The 175-pound backfielder was second leading ground gainer with 19 carries for 103 yards, seven fewer than teammate Dave Thelen who came fourth in the voting with 20 points.

For Stewart Saturday was a big day. After the game he became engaged to Charleen Tennessy, 23, of Prince George, B.C., and the couple plan to be married in about a year after he finishes the final year of his law course.

This has been a great season for the little halfback, one of the greatest college football players in his days with Queen's University. He joined the Rough Riders in 1958.

This season he established a single game Big Four league rushing record of 287 yards in a game against Montreal Alouettes in October. He won the 1960 Jeff Russel Memorial Trophy as the most valuable player in the Big Four, finished second to Thelen in ground gaining in the league with 1,020 yards, and third in the scoring race with 96 points on 16 touchdowns, 15 of them by rushing.

RON STEWART
. . . big day for "giant"

Agnes Pierce, Benny Windle tops in Celco City League

Backed by Agnes Pierce's high single and high three of 284 and 717 and Benny Windle's high single and high three of 353 and 851, Rupert Motors captured both the team high single and high three with 1,421 and 3,983 in section A of the Celco City Bowling League, November 23.

In B section, Ruth Smith of Undertakers rolled a 257 to take the women's high single while Hazel Kyle of Shell Sunset won the women's high three with 619.

Vince Dodd of Johnson's Outboards grabbed both the men's high single and high three with 316 and 695 and helped his team cart home the team high single and high three awards with 1,184 and 3,059.

Results:

Section A — Rupert Taxi 3, Cook's Jewellers 1; Fraser & Payne 4, Good Neighbors 0; Norwest Foods 3, Paul's Shell Service 1; Rupert Motors 3, G. D. Ronson 1; Eddie's News Stand 4, Standard Oil 0; Jacks 3, Savoy Hotel 1.

Section B—Shell Sunset Service 3, Undertakers 1; RCMP 3, MBRA 1; Currie's 4, Co-Op Hywaves 0; McRae's 2, CSAC 2; Johnson's Outboards 4, Bert's 0; Rupert Hotel 3, Jugheads 1.

High school curling

Here are the results of the November 26 draws in Booth Memorial Junior High School Curling League.

Section A-J: McLean 9, M. Desautels 5; B. Mintenko 13, M. Ritchie 8; D. Pitre 7, G. Dalzel 6; M. Lewis 5, B. Lewis 9; B. Warren 11, G. Griessel 10; and N. McLean 11, W. Hill 12.

Section B-P: Williams 5, M. McLean 10; R. Bishop 10, L. Duncan 3; J. Grimolfson 6, L. Gordon 11; G. Dibb 7, B. Fudger 6; J. Rosedale 8, B. Eby 6; and L. Gordon 9, B. Merrison 8.

Sports Events

TONIGHT
Junior Floor Hockey
7 p.m.—Philpott Evitt vs Elks
Senior
8:30 p.m.—Bob Parkers vs Savoy Hotel.
WEDNEDAY
Badminton
7 p.m.— Regular badminton league games at Civic Centre gym.

Moore wins decision

DALLAS, Tex. (AP) — Archie Moore, world light heavyweight champion now unrecognized by the National Boxing Association, pounded out a unanimous 10-round decision over Buddy Turman Monday night.

Moore, weighing in at a trim 189 pounds, blackened Turman's left eye and gave him a bloody nose but never could put the 186-pound Tyler, Tex., heavyweight on the canvass.

Neither man was in any trouble and Moore won the fight mostly on his work in the clinches.

HOCKEY SCORES
Western League
Spokane 3, Winnipeg 7

WA to UFAWU
BINGO
TOMORROW NIGHT — S.O.N. HALL
$50 JACKPOT DOOR PRIZE
EVERYONE WELCOME

Maroons beaten 3-1 by young Russian team

MOSCOW (CP)—Chatham Maroons lost their second game in a row of their Russian exhibition tour Monday, this time to a Soviet team made up of players all under 23 years old. Most of the players of the Canadian squad are between 28 and 31 years of age.

The 3-1 loss gave the Canadian senior amateur champions a one-win, two-loss record with four games still to play in Russia. Two exhibitions are scheduled in Sweden.

Previously, the Maroons had split games—a 5-3 win and 11-2 loss—with a select Soviet team of seniors including many players who had seen action in world and Olympic hockey tournaments. The nucleus of the Soviet squad that will go to the world championships in Switzerland next March will be chosen from Soviet selects.

11 ENTER TOURNEY

As the world championships now shape up, 11 countries including Canada, the United States, Czechoslovakia and Britain have provisionally entered teams for the tournament to be played in Geneva and Lausanne March 2-12. Russia hasn't entered yet but has until January 10 to do so.

The United States, by virtue of its victory in the Winter Olympics at Squaw Valley, Calif., when it won the gold medal in the hockey tournament with an unbeaten and untied record, is the defending world champion. No world championships are held during Olympic years but the Olympic hockey champion is recognized as the world titleholder.

Trail Smoke Eaters of Okanagan Senior League and beaten by the Maroons in the Allan Cup final last season will play in the world tournament and also will make a 17-game tour of Europe a month before the championships.

The Maroons decided on a Russian tour in preference to the championships.

Gendron traded for Pronovost

BOSTON, (AP) — The last-place Boston Bruins today traded gritty little Jean Guy Gendron to Montreal Canadiens in a straight National Hockey League player swap for Andre Pronovost.

Gendron five-feet-nine and 160 pounds, is one of the smallest players in the NHL. He is in his sixth year in the league, while Pronovost is in his fifth. Both are left wingers.

Boston general manager Lynn Patrick, who announced the trade said Pronovost, 24, will join the Bulns in Chicago Wednesday. Gendron will join Canadiens immediately.

Pronovost, who skated on four Montreal Stanley Cup teams, appeared dejected when told of the trade.

"He didn't say anything," Patrick said. "Just sat there with his head down."

AL to stay with 10 teams for next year

LOUISVILLE, Ky. (AP) — The American League, anticipating a negative National League reply to its nine-team, inter-league play proposal, plans to re-affirm its original decision to place a franchise in Los Angeles and expand to 10 teams in 1961.

This move was indicated today by Cleveland vice-president Nate Dolin and vice-president Hank Greenberg of the Chicago White Sox, who insist the time has come when the American League must stop procrastinating and force a showdown with Walter O'Malley, owner of the National League's Los Angeles Dodgers.

It was O'Malley's steadfast opposition to a rival major league club in Los Angeles that forced the American League to back down last week and offer the nine-team inter-league competition as a compromise.

"We announced last week that if the National League did not agree to inter-league play, we would go to 10 teams and open shop in Los Angeles in 1961.' said Dolin. "I see no reason why we should waiver on this decision."

Honors split in women's loop

Most honors were split in the Women's Bowling League November 22.

In B section, Marianne Vuckovich of Co-Oo won the high single with 272 while Lil Cavenaile of McRae Motors took the high three with 618.

Cooks Jewellers captured both the team high single and high three with 907 and 2,467.

In A section, Stella Nickel of Van's Bakery won the high single with 281 while Agnes Pierce of Annettes took the high three with 658.

Annettes were team winners taking both high single and high three with 1,001 and 2,815.

Results were:

In B section—Co-Op 4, Greenhorns 0; CNRA 3, McLean & Rudderham 1; Five Pins 3, Saanich 1; Cook's 3, Starters 1; Kaien Credit Union 3, Fashion Footwear 1; McRae Motors 3, Kelly's Kids 1.

In A section—Shop Easy 3½, Big Sisters ½, Annettes 3, Sports Shop 1; Good Neighbors 3, Terminal Lunch 1; New Laurel 3, Van's Bakery 1; PRFCU 3, Dibbs 1; Clausens 2, Stars 2.

Shepard to manage

LOISVILLE, Ky. (AP) — Larry Shepard Monday was named manager of Columbus baseball club in the International League.

Shepard, who managed Salt Lake City of the Pacific Coast League the last three years, succeeds Cal Ermer who will be at Richmond, Va., next season.

FRED E. DOWDIE
OPTOMETRIST
Phone 5548
303 - 3rd Ave. W.

PAGODA
DRIVE-IN
Take-Out Orders only
YOU MAY EAT IN YOUR CAR
(formerly Hollywood Cafe)
NOW OPEN DAILY
2:30 p.m. — 3:30 a.m.
We pay delivery charges up to $1.00 on orders of $4.00 or more.
Phone 6226

A RESTFUL WILDERNESS RESORT
Owner: RAY SKOGLUND
A fine place to spend a winter week - end. Make your Christmas and New Year's reservations now.
LAKELSE
HOT SPRINGS RESORT
Write Box 640
TERRACE, B.C.

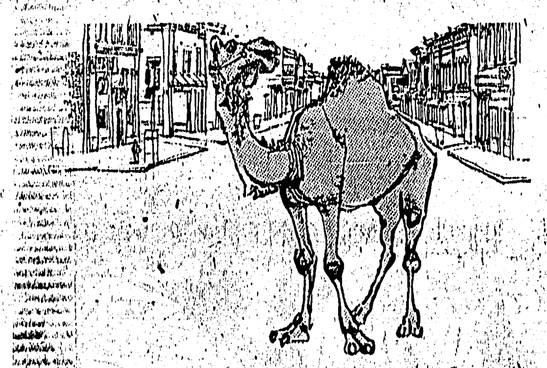

DON'T LET OUR CITY DIE OF THIRST!

That's what can happen when a city ignores a water shortage. If Prince Rupert is going to have water, there must be a new water system. All those who are concerned that there should be a dependable water supply should get out and vote on December 8th. If you want water, vote for it.

PRINCE RUPERT
CITIZENS WATER COMMITTEE

KAYHI KINGS . . . Members of the Ketchikan High School Senior Basketball team are shown here looking fit and fiddle as they prepare to tangle with the Prince Rupert Senior High School Rainmakers this Thursday and Friday in Ketchikan, in the annual International Series. Rainmakers host Kayhi team December 6 and 7 at the high school gym. Players are: from left to right, front row — Gary Roberts Bill Williams, Le Roy Wilder, Larry Kemp and Jackson Tillery. Back rom — Rod Johnson, manager, Gerald Huff, Alf Fordo, Wally Jones, Tom Selcrup, Arnold Stewart and Byron Wallace. Kayhi opened its season with a 57-38 victory over Metlakatla November 17. — Photo, courtesy Ketchikan Daily News

Sports

Gary Oakes, Sports Editor

TOTEM
TODAY AND WED. 7 - 9:24 ADULT ENTERTAINMENT

Movie-wise* . . .
there has never been anything like
"THE APARTMENT"
A MIRISCH COMPANY PRESENTATION STARRING
JACK LEMMON
SHIRLEY MacLAINE
FRED MacMURRAY
BILLY WILDER
*or otherwise-wise!
Released thru UNITED ARTISTS

CAPITOL
TODAY "THE HYPNOTIC EYE"
7 - 8:15 "NAKED IN THE SUN"
WEDNESDAY TO SATURDAY 6:45 - 9:18
ADULT ENTERTAINMENT
IT HITS LIKE A MARINE ASSAULT
...BOLD, SCORCHING AND RELENTLESS!

JEFFREY HUNTER · DAVID JANSSEN
Starring
VIC DAMONE · PATRICIA OWENS
RICHARD EYER · JOHN LARCH
MIIKO TAKA with BILL WILLIAMS · MICHI KOBI and SESSUE HAYAKAWA
MATINEE SAT. 1:45 P.M. - 4:18

Captain Morgan creates an even smoother Black Label Rum

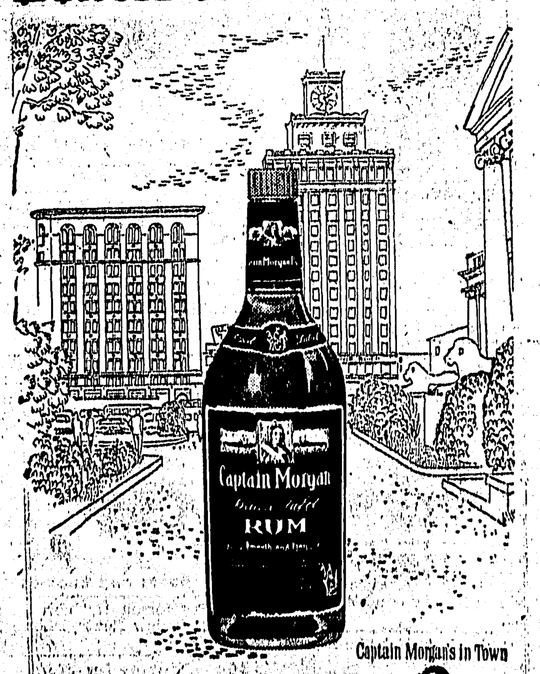

Captain Morgan's in Town

Selected, mature rums, slowly distilled in copper pots, contribute to the remarkable smoothness of this superb blend created by our master blenders. Try the smoother Captain Morgan Black Label Rum . . . with any of your favorite mixers.

CAPTAIN MORGAN RUM
This advertisement is not published or displayed by the Liquor Control Board or by the Government of British Columbia.