Look around you...

Your Social Credit Government is getting things done!

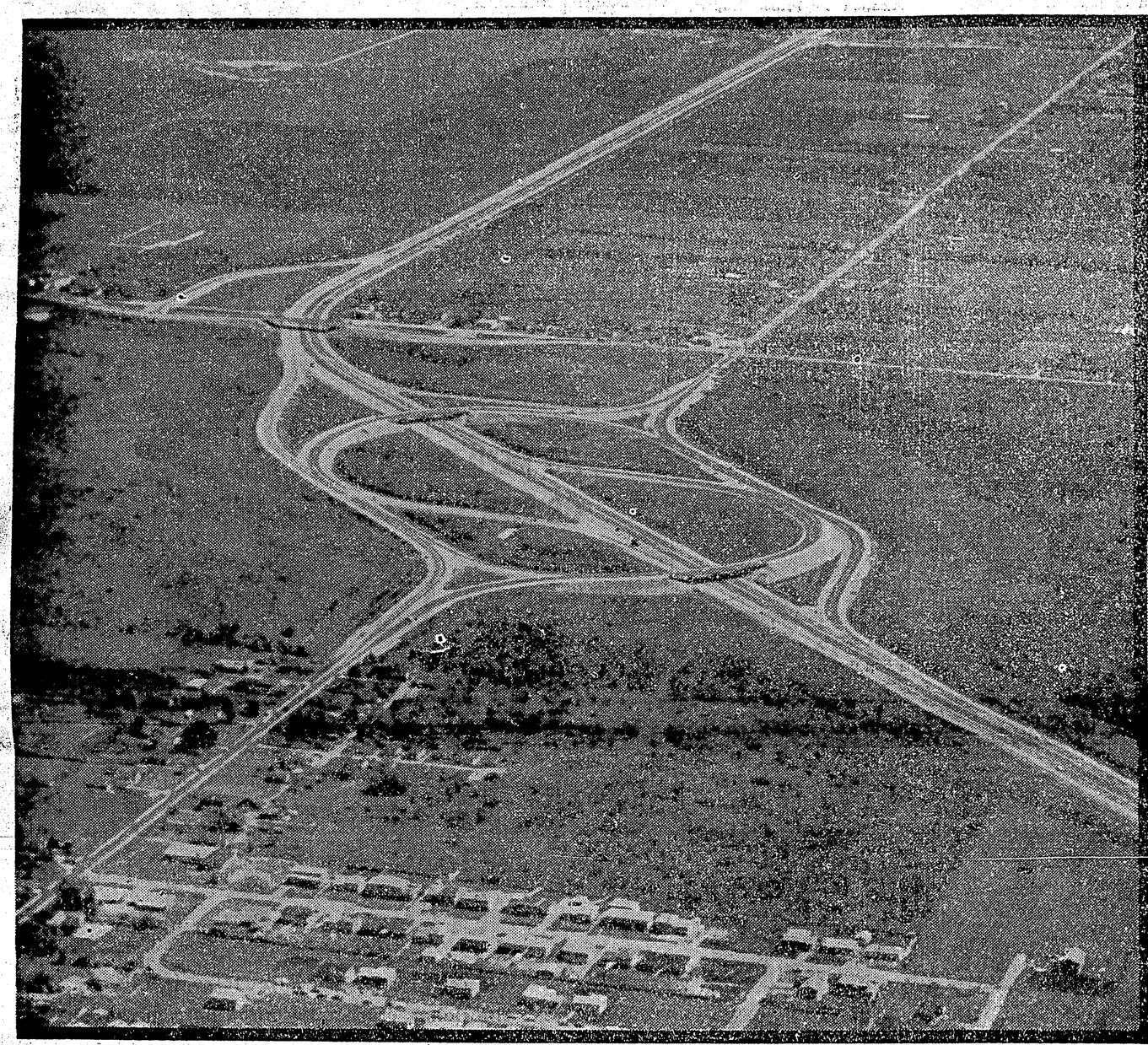

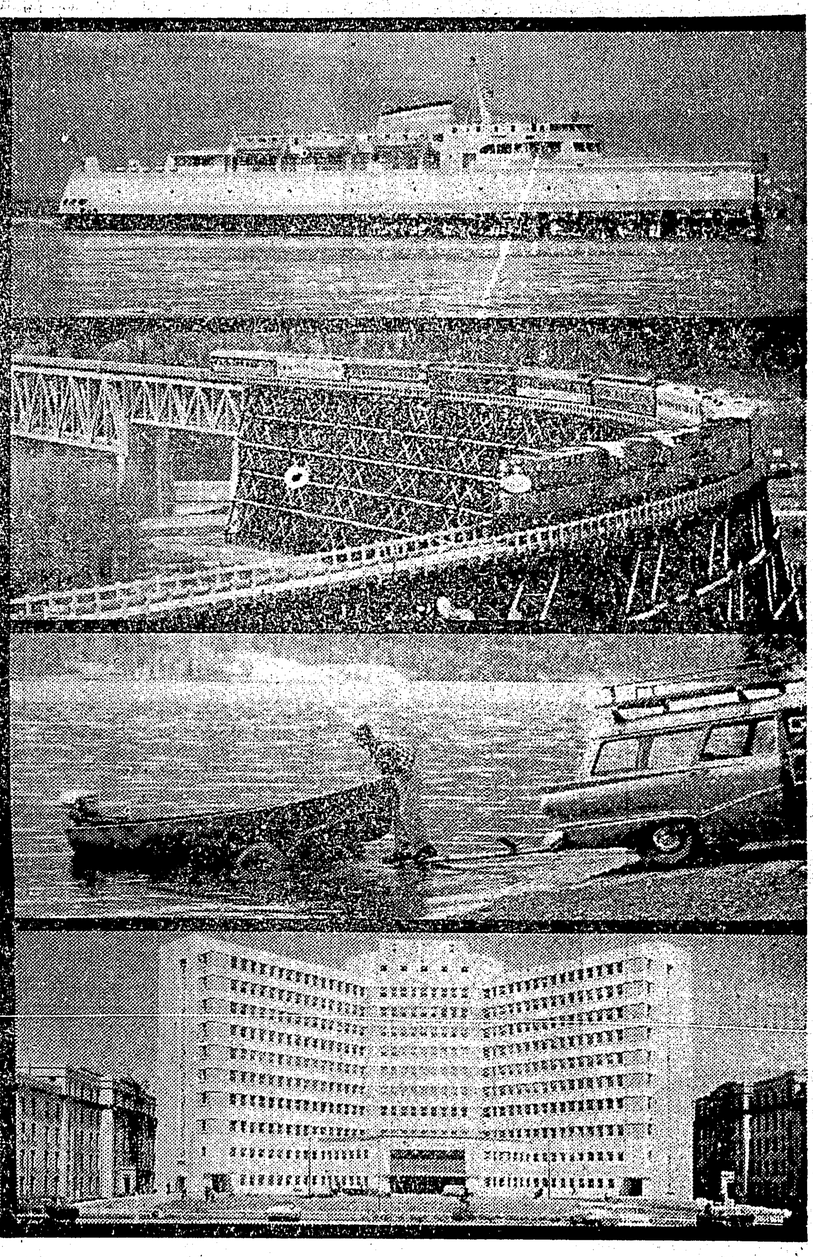

- The highest pensions and welfare allowances in Canada.
- More money for hospitals — your Social Credit Government leads all provinces by paying half the cost of construction.
- Canada's most successful hospital insurance plan — more than $255 million paid in patients' hospital bills since 1952.
- Modern housing for our senior citizens.
- Canada's highest per capita grant to education — School Board grants are up 355% since 1952.
- The highest per capita University grant in Canada — U.B.C. now receives $9,428,000 compared with $1,999,500 in 1952.
- Part payment of fees for university students with superior marks.
- Yearly dividend grant of $50 to every homeowner to help pay municipal taxes. B.C. is the only place in the world where such a grant is made.
- Largest highways and bridges construction program in Canada — more than $500 million spent in eight years.
- Elimination of the public debt. The money saved is now spent for the development of B.C.
- Most progressive labor legislation in Canada — new acts safeguard rights of all citizens.
- Largest railway expansion on the continent — the P.G.E. is the most important single factor in the progressive development of interior and northern B.C.
- The most modern ferry service in North America between the B.C. mainland and Vancouver Island.
- Canada's largest power development program, to make B.C. the most electrified province.
- Encouragement of new industries to provide thousands of new jobs and greater opportunities for everyone.
- Increased aid to municipalities to help pay for local services.
- Protection of forest jobs through farsighted policies which place forests on sustained yield basis, plus increased programs of reforestation and fire prevention.
- Increased assistance to vital farming industry through consumer publicity campaign, land clearance program, control of disease and soil survey, drainage and grain programs.
- Expansion of recreation facilities by B.C.'s unique Department of Recreation and Conservation.

FOR PROGRESS NOT POLITICS . . . ACTION NOT PROMISES . . .

VOTE SOCIAL CREDIT

Issued and paid for by The British Columbia Social Credit League