Surprise shower honors two city hospital nurses

December 10 has been chosen by two city nurses on staff of the Prince Rupert General Hospital for their wedding day.

At a delightful surprise shower party held for brides-to-be Miss Leone Volmer and Miss Anne Eyolfson last Friday night wedding plans were presaged and best wishes extended by the city hospital's nursing staff.

Held in the Nurses Residence, co-hostesses for the gay function were Miss Diane McCulley and Miss Ann Blimkey.

Miss Volmer will marry Philip Nadeau of Prince Rupert at her parent's home in Loreburn, Saskatchewan while Miss Eyolfson will marry Sub-Lt. Gordon John Turner, RCN in St. Andrew's Anglican Cathedral.

The guests of honor were each presented with corsages of carnations upon their arrival.

The miscellaneous shower party was highlighted by a film shown by Miss Bernice Bruce on her recent trip to California and Mexico.

Gifts arranged under decorated umbrellas, flanked the brides' table which was attractively centred by a huge shower cake.

Following their wedding, bride-elect Miss Volmer and her groom-elect will return to Prince Rupert while Miss Eyolfson and her fiance will make their home in Victoria.

ANNOUNCEMENTS

- Sons of Norway whist and dance Friday, November 25th 8 p.m. Everybody welcome. (229)
- Union Halibut Fishermen's Meeting, 1:00 Sat., Nov. 26th, Civic Centre. (229)
- Giant Rummage, ladies' and men's coats, many other articles, Sat., Nov. 26th, 1 to 4, Friendship House, 801 Fraser St. (229)
- Sons of Norway meeting, Monday, Nov. 28th, at 8 p.m. (229)

LADIES-IN-WAITING — These five young girls are sisters and all received their music diplomas from the Royal Conservatory of Music last Saturday. At the piano is Heather Ritchie, 5, while waiting in line for their turn are left to right: Janet, 8; twins Ann and Barbara, 5; and Margot, 5. Margot and Heather are also twins. — CP Photo

KITCHEN SHOWER HONORS MISS CHARLOTTE WALKER

Bride-elect Miss Charlotte Walker was the recipient of a lovely array of kitchen articles Tuesday night when many friends gathered at the home of hostess Mrs. Leonard Brewerton.

The kitchen shower party honored the marriage of Miss Walker to Robert Morrison, son of Mr. and Mrs. William Duffus of this city, which will be an event of December 2 at St. Peter's Anglican Church, Seal Cove. Miss Alice Walker of Stewart will attend her sister.

It was a surprise for the guest-of-honor who was seated in a decorated chair where she received her gaily wrapped gifts attractively arranged in a box.

Miss Joan Brewerton made the presentations of gifts while Mrs. Ralph Matthews presented the bride-to-be with a corsage of hand made pink roses and lily-of-the-valley.

Interesting games were enjoyed during the party-fare and refreshments included a bride's cake made by the hostess.

CO-OP SECURITY

NOTICE OF MEETING

The Semi-Annual General Meeting

of the Company

will be held in the Common Lounge

CIVIC CENTRE

Prince Rupert, B.C.

WEDNESDAY, NOVEMBER 30, 1960

at 7:00 P.M.

PACIFIC COAST FISHERMEN'S MUTUAL MARINE INSURANCE COMPANY

193 East Hastings St, Van., B.C. Phone MUtual 4-4944

CIVIC CENTRE NEWS

During the past few weeks the attendance in the Arts and Craft's classes have been very irregular.

We would like to urge all those registerd in these classes, both adults and juniors, to attend every class if possible. You must remember that the instructor and the student's are handicapped when the attendance is irregular.

WEAVING enthusiasts were invited to the Civic Centre on Thursday night. Four sets of 48 slides on contemporary American Hand weaving were shown at 8 p.m. in the Weaving room. These slides are on loan from the American Craftsman's Council.

SWIMMING POOL NEWS

The highest attendance for any one month since the opening of the pool was last month, October, with a total attendance of 5,842. The previous high was February 1960 with a total of 5,454.

Eighteen hundred of this total covers adults and children Learn to Swim classes, Red Cross Water Safety, Jack and Jill School, Water Polo, Men's Morning class, District 52 School Swim classes, Competitive training and synchronized swimming. Mrs. F. Dunford, and Mrs. R. L. Gilchrist are the volunteer instructor's for the school classes, with Mrs. Gilchrist also instructing Red Cross classes and synchronized swimming.

There are now two men's morning swim sessions at 8 a.m. every Monday and Thursday. Men interested are asked to phone the Swimming Pool at 3040 or come on down.

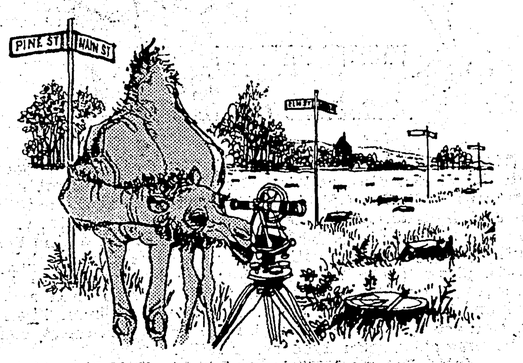

WHY SOME TOWNS STOP GROWING

Beware a water shortage! It discourages developers . . . and jobs . . . from locating in town. It hikes fire insurance rates and taxes . . . lowers property values. Yes a water shortage is a lot wore serious than we think. It stunts a town's growth . . . and your opportunities. Don't let it happen here. Support adequate water facilities for our city.

PRINCE RUPERT CITIZENS WATER COMMITTEE

WHAT WILL PETER PAN DO?

He has to foil Captain Hook's plan. For Captain Hook, Peter's mortal enemy, has conceived a fiendish plot to eliminate the year's happiest season by doing away with, of all people, Santa Claus! But Peter Pan, Tinker Bell and the Seven Dwarfs (from "Snow White and the Seven Dwarfs") are more than a match for Hook's anti-human schemes.

Find out how they thwart his plans by reading the year's most entertaining Christmas comic strip—

Peter Pan's Christmas Story

by America's Favorite Storyteller

WALT DISNEY

Starting, Monday November 28

in the DAILY NEWS

OORP receives member from Prince George lodge

Mrs. Marguerite Rochon was received as a transfer from the Prince George Order of the Royal Purple lodge Wednesday night when the city OORP held its regular meeting in the Elks lodge.

In other business Mrs. Alan Currie volunteered to make cookies for the Women's Co-Ordinating council's "Over Seventy Banquet."

Mrs. Keith Young won the candle raffle while Mrs. John Macarenko's name was drawn for the "Good of the Order."

Honored Royal Lady, Mrs. James Flaten reminded members that the deadline for names to be submitted for the children's Christmas party to be held December 18, must be in by December 1. She said that members could telephone her at 4347.

B.C.'s Favorite...

because of the taste!

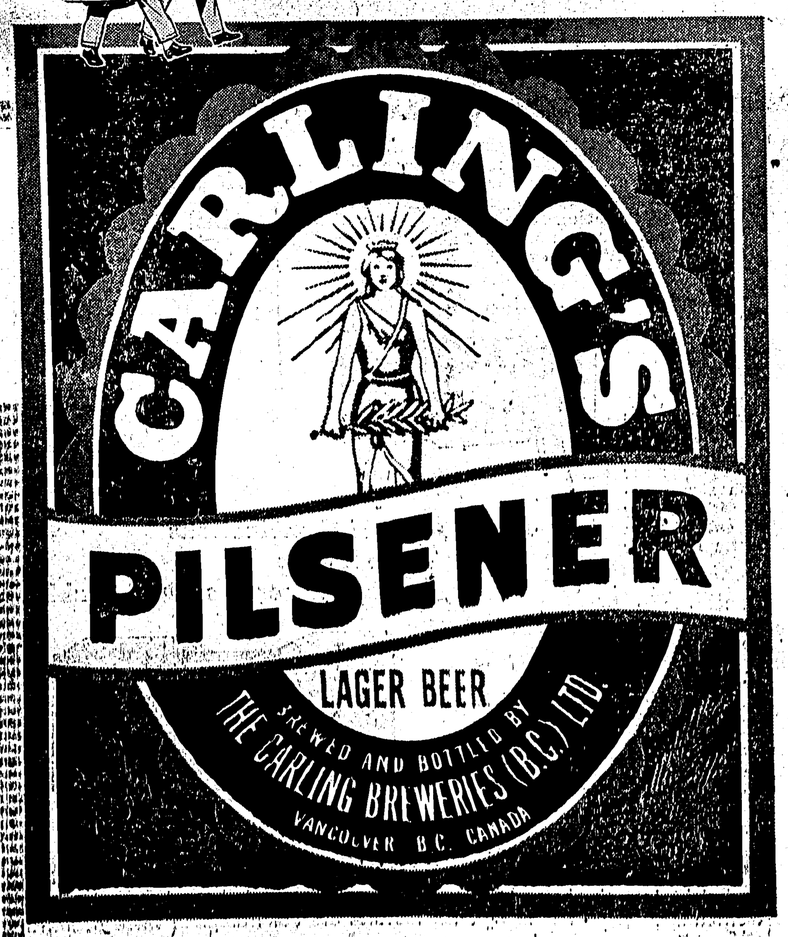

When it comes to enjoying a light and bright pilsener beer

it's CARLING'S of course!

FOR FREE HOME DELIVERY PHONE 4032

The Carling Breweries (B.C.) Limited

This advertisement is not published or displayed by the Liquor Control Board or by the Government of British Columbia.

Smart pace-setter

PRINTED PATTERN

by Anne Adams

An important width of collar gives an unmistakably new look to 1961's reed-slim casual. Include among its virtues the ease of the bloused waist and smooth little pockets at hip level.

Printed Pattern 4626: Misses' Size 10, 12, 14, 16, 18. Size 16 takes 3¾ yards 45-inch fabric.

Send FIFTY CENTS (50c) in coins (stamps cannot be accepted) for this pattern. Please print plainly SIZE, NAME, ADDRESS, STYLE NUMBER.

Send order to Anne Adams, care of the Prince Rupert Daily News, Pattern Department, 60 Front Street West, Toronto, Ontario.

The wonderful world of warmth

FOUR GOOD REASONS for ESSO OIL HEAT

We can give you lots of reasons for Esso Oil Heat, but the best reason of all is a home filled with the sounds of growing children.

In Winter when everything moves indoors, comfort is a big thing. And when you think that health, too, depends on safe, reliable, even heating . . . then you come to all the other reasons for Esso Oil Heat.

Esso provides you with finest fuels—safe fuels—delivered regularly without any fuss or bother on your part. It provides you with the finest in heating equipment and in service. It provides you with easy terms . . . and the most respected guarantee in the business. Whatever your heating needs investigate Esso Oil Heat—call your local Imperial Oil Sales Office.

ALWAYS LOOK TO IMPERIAL FOR THE BEST

Prince Rupert Phone 3011