IT'S ALL IN THE WANT ADS

BUY • SELL • HELP WANTED • EMPLOYMENT • LOST AND FOUND • FOR HIRE • BUY • FOR HIRE •

Subscription Rates:
By Carrier:
per month ..... $ 1.35
per year $13.00
By Mail In advance:
per month ..... $ 1.25
6 months ..... $ 6.50
per year $12.00
Classified Rates:
6c per word per day, minimum 75c. Publication for 5 days for the price of 4.
Box numbers 25c extra.
Announcements:
50c per line per day.
Coming Events:
150c per word per month.
(In memoriam $3.00 per insertion. Engagement, marriage, funeral or death notices, $3.00 per insertion. Birth notices $1.00 per insertion.
The use of Daily News box numbers in these columns protects the identity of our advertisers who wish to remain anonymous. We regret that we are bound not to disclose identities involved. Please do not ask staff members for this information.

1 Coming Events

United Tea, May 3.

Hospital Day tea, May 10, Nurses residence.

Bazaar May 11th

LOBA Mother's Day tea and sale, May 11th. Valhalla Hall.

Sonja's Mothers Tea, May 13.

Bazaar May 17th.

Tea, May 27th.

W.O.T.M. bazaar, May 31.

Rummage sale June 3rd.

I.C.C.W.A. tea June 7th.

13 Personal

TO contact Alcoholics Anonymous Phone 4379 between 6 a.m. and 10 p.m. or write P.O. Box 343 (tf)

I will not be responsible for any debts incurred in my name, by anyone but myself.
Harold Moracs,
No. 1, 616 7th Ave. West. (86)

TELEPATHY, CLAIRVOYANCE, PRECOGNITION, GHOSTS—POLTERGEISTS—Have you experienced any of the above phenomena? Have you known an event had happened or was going to happen? Have you seen or heard someone who really could not have been there? Have things happened to you which cannot be explained logically? If so please write "ESP"—CBC, Box 500, Terminal "A," Toronto. (86)

14 Business Personal

ROD IRON railing, fire escapes, oil stands, Blacksmith & Welding. Phone 3078 daytime, 2320 eves. (88)

OIL HEATING SPECIALISTS — all types of burners—Phone 2500—G. D. Ronson, 817 Fraser St.

TILDEN Rent-a-car Service. Phone 2080. (tf)

WILFORD Electrical Works. Motors bought, sold, rewound and repaired.

ELECTROLUX
Sales & Service. Phone 2778. 1259 Park Avenue.

FOR Fuller Brush Products, Phone 2862. (tf)

RADIO CABS, 24 hours. 2131.

COMPLETE house sewers, pipe laying, hookups. J. Rumberg. Phone 5445. (tf)

AT DEANE'S, the special for the week ending May 6th, is any men's or ladies' 2 or 3-piece suit for only $1.00. (88)

20 Help Wanted—Female

BABY sitter during the day, to attend a one year old boy. Phone 5077. (85)

21 Salesmen and Agents

IF YOU NEED MORE MONEY—you should enquire about selling Rawleigh's famous line of Household Necessities. Full and part-time Districts available. For full details write W. T. Rawleigh Co. Ltd., 880 Henry Ave. Dept. BB-166, Winnipeg, Man. (11)

DISTRIBUTOR WANTED
New patented weatherstrip. Permanent, elastic, 100% weatherseal. Enquiries invited from carpenters, etc., accustomed to power tools. Small investment purchases exclusive rights.
Master Weatherstrip Co. Ltd.
20 No. Ellesmere Ave.,
North Burnaby, B.C. (86)

24 Situations Wtd.—Male

YOUNG man 21 years old, with junior matriculation wants 3 weeks work, wages secondary. Phone 5056. (84)

28 Furniture for Sale

BEDROOM suite, double bed, occasional chairs, hall mirror, kitchen table and chairs, bookcase and misc. items. Phone 6124. n27, 28, m 1, 3, 5

32 For Sale—Misc.

ELECTRIC range, chrome set, chesterfield set, bedroom set, washing machine, organ, eight ft. skiff. Phone 3405. (84)

32 For Sale—Misc.

ONE Hotpoint four-burner stove. One year old. Phone 6411. (84)

34 Wanted—Misc.

CASH for scrap, copper, brass, lead, batteries, radiators. Dial 6128. Call 630 6th Ave. W.

WANTED, electric stove. Phone 5602. (86)

PAIR of oars, 6 ft or 7 ft. Phone 2733. (tfnc)

35 Boats and Engines

BOAT "Rebel" 30 ft. All trolling gear. Jeep engine. Full price $1,200. Apply Prince Rupert Fishermen's Credit Union. (85)

15 ft. Boat (Reinell) with trailer, 45 Mercury elec. Like new. Phone 2777. (84)

35 ft. converted Trawler, as is where is. Offers? Phone 3773 after 5 p.m. (84)

16 ft. BOAT, trailer, and 30 h.p. Johnson motor, $850.00. Phone 5473. (84)

17 ft. speed boat complete with inboard motor and heavy duty trailer. Reasonable. Phone 5536. (86)

36 Rooms for Rent

TWO clean light housekeeping rooms. 221 5th Ave. East. (87)

HOUSEKEEPING room for two quiet gentlemen. 1609 8th Ave. East. (84)

39A Suites for Rent

HOUSEKEEPING room, bedroom and bath, private entrance, harbor view, parking space. Phone 3285. (85)

40 Homes for Sale

$2400 DOWN
3 BEDROOMS
Furnished

Near Booth school, cement basement, in good repair. Furnished with stove and fridge, bedroom suite, some other items. Fenced lot, low taxes. Full price $8500.
Armstrong Agencies Ltd.
Dial 3134 Eves. 5718, 2688 (84)

42 Wanted to Rent

TWO or 3-bedroom house, phone 5636, eves 4583. (88)

43 Listings Wanted

Business Is Good! ! We need listings for buyers with cash or good down payments. Phone 3134 for a prompt appraisal. (84)
Armstrong Agencies Ltd.
Dial 3134 Eves. 5718, 2688

45 Property for Sale

THREE lots, section 2. Approx. 12,000 square ft. Phone 4742. (87)

47 Automobiles

1960 VANGUARD, 6000 miles, automatic, $1,000 off original cost. Accept trade. Phone 2777. (84)

1953 CHEV station wagon. Phone 5624. (85)

'51 VANGUARD. Highest offer till Tuesday night. Phone 5160, or call at 1856 8th Ave. East. (85)

47A Trailers

45 x 10 TRAILER, take over payments. Phone 2663. (88)

Legal Notices

AUCTION SALE
Timber Sale X-75030

There will be offered for sale at public auction, at 11:00 a.m. on June 2nd, 1961, in the office of the District Forester, Prince Rupert, B.C., the Licence X-75030, to cut 4,400,000 cubic feet of hemlock, balsam, spruce and cedar trees and trees of other species, on an area situated on part of Lots 2738, 2739, 2740, North end of Porcher Island within Hecate S.Y.D., Range 5, Coast District.

Ten (10) years will b allowed for removal of timber.

Provided anyone unable to attend the auction in person may submit a sealed tender, to be opened at the hour of auction and treated as one bid.

Further particulars may be obtained from the Deputy Minister of Forests, Victoria, B.C.; the District Forester, Prince Rupert, B.C.; or the Forest Ranger, Prince Rupert, B.C.
(n 8, 10, 17, 24, m 1, 9, 15, 23)

IN RE ESTATE OF ENOCH GUNERIUS ANDERSON, DECEASED
FOR SALE

TENDERS will be received by the undersigned up to 12 o'clock noon Friday, May 26th, 1961 for the purchase of the hereunder described parcel of land and premises belonging to the estate of Enoch Gunerius Anderson, Deceased, and more particularly known and described as follows:

Lots 12 and 13, Block 11, Map 946, Townsite of Masset.

Highest or any tender not necessarily accepted.

TERMS: Strictly Cash.
Official Administrator,
County of Prince Rupert,
Prince Rupert,
No. 21 Besner Block,
P.O. Box 326,
Prince Rupert, B. C.
(M 1, 8, 9, 10)

Advertising in The Daily News Brings Results

Legal Notice

IN RE ESTATE OF JOHN DONALD MACDONALD, DECEASED
FOR SALE

TENDERS will be received by the undersigned up to 12 o'clock noon Friday, May 26th, 1961 for the purchase of the hereunder described parcel of land and premises belonging to the estate of John Donald MacDonald, Deceased, and more particularly known and described as follows:

Lot 7, Block 3, Sub. D.L. No. 931 Plan 1515, Alice Arm Townsite.

Highest or any tender not necessarily acceptd.

TERMS: Strictly Cash.
Official Administrator,
County of Prince Rupert,
Prince Rupert,
No. 21 Besner Block,
P.O. Box 326,
Prince Rupert, B. C.
(M 1, 3, 8, 10)

IN RE ESTATE OF ALPHONSE THOMAS, DECEASED
FOR SALE

TENDERS will be received by the undersigned up to 12 o'clock noon Friday May 26th, 1961 for the purchase of the hereunder described Recorded and Crown Granted Mineral Claims belonging to the estate of Alphonse Thomas, Deceased, and more particularly known and described as follows:

Recorded Claims:
Record No. 14031 Gold Eagle No. 1
Record No. 14030 Gold Eagle No. 2
Record No. 13950 Ptarmigan No. 1
Record No. 13951 Ptarmigan No. 2
Record No. 12551 Portland No. 1
Record No. 12552 Portland No. 2
Record No. 12553 Portland No. 3
Record No. 12554 Portland No. 4

Crown Granted Claims:
Martha Ellen Lot 1521, Cassiar
Glacier Lot 1522, Cassiar
Leckie Frac. Lot 1525, Cassiar
St. Eugene No. 3 Lot 4502, Cassiar

Highest or any tender not necessarily accepted.

TERMS: Strictly Cash.
Official Administrator,
County of Prince Rupert,
Prince Rupert,
No. 21 Besner Block,
P.O. Box 326,
Prince Rupert, B. C.
(M 1, 3, 8, 10)

RADIO CFPR

1240 Kilocycles

MONDAY

6:00—Preface
6:10—John Fisher Reports
6:15—Rawhide
6:30—Supper Serenade
7:00—CBC National News, Roundup
7:30—High School Quiz
8:00—Songs of My People
8:30—Summer Fallow
9:00—Montreal Bach Choir
9:30—Little Symphonies
10:00—CBC News
10:15—Living Memory
10:30—University of the Air
11:00—The Big Time
11:57—CBC News
12:00—Local News
12:03—Sign Off

TUESDAY

A.M.
6:30—Sharpe at Six
6:40—Fisherman's Broadcast
6:55—Marine Weather
7:00—CBC News
7:05—Direct Report
7:10—First Call to Breakfast
7:30—CBC News
7:35—Second Call to Breakfast
7:45—Morning Devotions
7:56—Interlude
8:00—CBC News; Sports
8:15—Third Call to Breakfast
8:30—CBC News
8:35—Last Call to Breakfast
8:45—The Archers
9:00—BBC News
9:15—The Morning Show and Miller Bay Special
10:00—Morning Visit
10:15—Time for a Song
10:45—Mr. Kapitan's Fortune
1:00—Kindergarten of the Air
11:15—Rupert Calling
12:00—Stu Phillips

P.M.—
12:15—CBC News
12:25—Interlude
12:30—B.C. Farm Broadcast
12:55—Interlude
1:00—John Drainie Story
1:15—Tommy Hunter Show
1:45—Message Period
2:00—B.C. School Broadcast
2:30—CBC News & Trans Canada Matinee
3:30—The Common Touch
3:45—Latin Quarter
4:0—Here Comes the Clown
4:30—Records for You
5:00—Around the Library
5:30—Tempo
6:10—John Fisher Reports
6:15—Rawhide
6:30—Supper Serenade
7:00—CBC News
7:30—Christian Frontiers

America's top expert

GOREN ON BRIDGE

Copyright: The Chicago Tribune

East - West vulnerable. North deals.

NORTH
♠ J 7
♥ A K Q 2
♦ Q J 7 3
♣ Q 7 6

WEST
♠ K 9 8 6 3 2
♥ 10 8 4 3
♦ 2
♣ 9 2

EAST
♠ Q 10
♥ 9 6 5
♦ K 10 8 4
♣ K J 10 2

SOUTH
♠ A 5 4
♥ J 7
♦ A 9 6 5
♣ A 5 4 3

The bidding:

North	East	South	West
1♥	Pass	2NT	Pass
3NT	Pass	Pass	Pass

Opening lead: Six of ♠

A careful inventory of his opponent's assets guided declarer into the sequence of plays required to land his three no trump contract today.

The bidding requires no elaboration and West opened his fourth best spade. The jack was played from dummy and declarer permitted East's queen to hold the trick. The ten of spades was continued and also ducked, but West overtook it with the king. It appeared to him that nothing could come from the establishment of the spade suit since he lacked a card of reentry. It might be possible, however, to do something for partner's hand in the one remaining time that he would be on lead. West therefore shifted to the nine of clubs which was ducked around to declarer's ace.

Now it was time for South to plan his campaign, and he had some very helpful clues to guide him. Inasmuch as West had made no attempt to establish his suit, it was obvious that he lacked both minor suit kings and the burden of protecting diamonds and clubs therefore lay with East.

Declarer had seven top tricks (four hearts and three side aces) and the diamond suit presented the best prospect for filling out the required total. South first cashed the ace of spades, carefully discarding a diamond from dummy. Then he ran the hearts throwing clubs from his hand. East let go the ten and jack of clubs.

At this point declarer could have made the hand by merely leading a low club from dummy, but he had a surer method available to cover the slight possibility that East was false carding and still held two clubs. The queen of diamonds was led and ducked by all hands. Now the jack of diamonds was continued and East's king was permitted to hold the trick.

East was faced with a lost cause. He could cash the king of clubs for his side's fourth trick, but then he had to lead away from the 10-8 of diamonds to present declarer with a free finesse for the balance of the tricks.

Canton wins hall

SAN FRANCISCO (AP) — Canton, Ohio, where the National Football League was formed in 1920, Thursday was selected as the site of its Hall of Fame.

Canton won the vote of the league owners at their annual meeting here, beating out Latrobe, Pa., Green Bay, Wis., Detroit and Los Angeles.

SPORTSMAN'S DIGEST

By Hal Sharp

GUN STORAGE TIPS

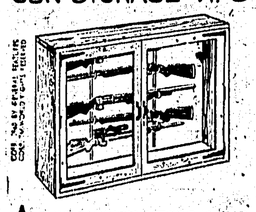

A GUN CABINET KEEPS GUNS DUST-FREE (AND SAFELY OUT OF YOUNGSTERS' REACH IF YOU CARRY THE ONLY KEY). HOWEVER, GUNS MAY SWEAT, AND LACKING VENTILATION, RUST IF PRECAUTION ISN'T TAKEN. A BLOCK OF CAMPHOR OR CAMPHOR BALLS, PLACED WITHIN CABINET, WILL ABSORB MOISTURE AND LAY A FILM OF CAMPHOR OIL OVER GUNS TO PREVENT RUST.

CAMPHOR ALSO PREVENTS RUST WHEN STORING GUNS IN TRUNKS, CHESTS, PLASTIC BAGS, ETC. DO NOT STORE GUNS IN SHEEPSKIN LINED CASES IN DAMP CLIMATE; LINING ATTRACTS MOISTURE.

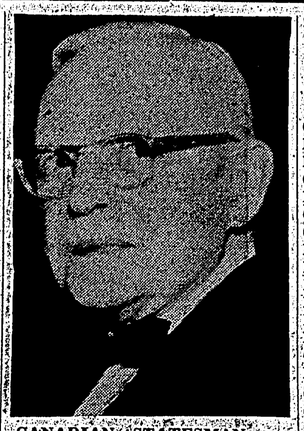

CANADIAN STATESMAN — Rt. Hon. Louis Stephen St. Laurent, 79, was Canadian prime minister from 1948 to 1957. A native of Compton, Que., he first gained prominence as a corporation lawyer. At the invitation of the late prime minister Mackenzie King he joined the federal liberal cabinet in 1941 as justice minister and attorney general. When Mr. King retired in 1948, Mr. St. Laurent was chosen Liberal party leader and was prime minister until the Liberal defeat in 1957.

— CP Photo

LARGEST CITY

South Africa's largest city, Johannesburg, has a population of 1,096,541.

Today's Stocks

Courtesy S. D. Johnston Co. Ltd.

VANCOUVER	
Consol. Standard	12½
Bethlehem (sell)	1.38
Bralorne	6.25
Cdn. Collieries (sell)	8.50
Friday Nickel (sell)	.22
Giant Mascot	.53
Granduc (sell)	2.43
Midwest copper	12½
National Exploration	.08
New Cronin Babine	No quote
New Indian Mines	.10
Northwest Ventures	23½
Pacific Nickel	.83
Quatsino Copper	.18
Red Hawk (sell)	.02½
Sheep Creek	1.03
Silbak Premier	.39
Silver Standard	.27
Skeena Silver (sell)	.13
Sunshine Lardeau	.11
Trojan Consol. (sell)	.14
Vananda	.02½
OILS	
A. P. Consolidated	.45
C. & E.	17.00
Canadian Delhi	4.25
Home Oil "A"	11.00
Inland Nat. Gas (sell)	6.25
Pacific Pete (sell)	13.15
Peace River Pete	.17
Roy. Cdn. Ventures (ask)	.15
Tr. Can. Common (sell)	23.50
Tr. Mtn. Pipe	14.75
United Oils	1.45
Van Tor Oils (sell)	.26
West Cst. Trans.	No quote
TORONTO & MONTREAL	
Akaitcho	.47
Canada Tungsten	1.70
Canadian Chemical	6.85
Columbia Cellulose	No quote
Cassiar Asbestos	14.00
Consol. Discovery	3.30
Consol. Smelters	25.00
Conwest	3.55
East Sullivan	1.68
Giant Yellowknife	11.00
Joliet Quebec	.25
Little Long Lac	1.70
Lorado	1.57
MacLeod Cockshutt	1.00
Madsen Red Lake	2.80
Maritimes	.13
Moneta	.69
New Harricana	.07½
Noranda	46.65
North Rankin	.68
Norsyncomaque	.05
Petrol Oil & Gas	.80
Pickel Crow	.50
Rayrock	.81
Rix Athabasca	.27
Sherritt Gordon	4.00
Silver Miller	.38
Steep Rock	8.75
Torbrit Silver	27½
Taurcanis	.60

BUTT-PICKERS

ROME (AP) — The filter cigaret is putting one of Italy's marginal industries out of business. Pickings are getting slim for the little men with spike-tipped canes who pick up butts from the streets. They used to be able to gather about 50 cents worth of tobacco and sell it to the state cigaret monopoly. But now "there's no tobacco there," sneered one butt-picker.

BLONDIE — By CHIC YOUNG

LI'L ABNER — By AL CAPP

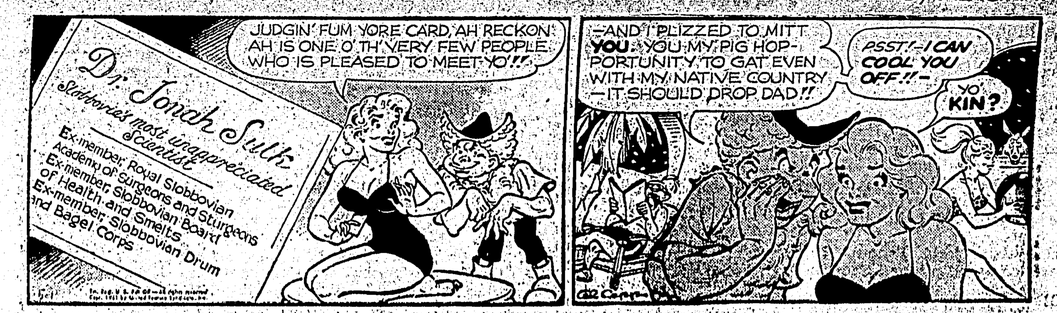

THE HEART OF JULIET JONES — By STAN DRAKE

ARCHIE — By BOB MONTANA

LARRY BRANNON — By WINSLOW MORTIMER

Business & Professional

The Electrician
Dial 3647

M. J. Saunders
General Contractor
Concrete Basements & Sidewalks
Gravel & Cement Delivered
Repairs of all Kinds
Phone 5447 1207 Water St.

VULCANIZING-RECAPPING
Regular and Traction Tread
Work Performed and Guaranteed
Alf Steinert
at
BOB PARKER LTD.
Third Avenue

Reddy Kilowatt Says:
If you need service for wiring your house, offices or premises
TELEPHONE 4210-4310
N.B.C. Power Co. Ltd.
Free estimates given.

ALEX'S TAILOR SHOP
Experienced Tailoring
Alterations and Repairs
FAST SERVICE
301 3rd Ave. W. Phone 2700

GREER & BRIDDEN
LIMITED
BUILDERS and CONTRACTORS
815 1st Ave. West Phone 5241

Pro-Style
Beauty Salon
4th & McBride St. Ph. 6439

The Daily News
Classified 3203
Advertising
Display 3202
Advertising