Tigers hold big edge in AL race

Giants retain lead in NL battle

By ED WILKS
Associated Press Staff Writer

Detroit Tigers are a whopping 15 games over .500 and have a 4½ game lead in the American League race again—but it took a tough parlay to turn the trick.

First, the Tigers hammered three consecutive home runs, tying the major league record, while breaking a ninth-inning tie for a 5-2 victory over Minnesota Twins Tuesday night.

And then second place Cleveland Indians, after winning six in a row, were beaten 9-0 at Los Angeles by the last place Angels on the three-hit pitching of Ken McBride.

It was McBride's first major league shutout, the first shutout by the Angels' staff, the first shutout for the Tribe—and the first shutout at cozy Wrigley Field, the AL's homer heaven.

SOX DEFEATED

Baltimore replaced Minnesota in fourth place by defeating Chicago White Sox 3-1, and Washington walloped Kansas City 7-3 in the only other games scheduled in the AL.

Norm Cash, Steve Boros and Dick Brown combined for the home run burst by the Tigers off a pair of relievers, loser Ray Moore and Paul Giel. It was the third time Detroit has smashed three consecutive homers for a share of the much equaled record. Al Kaline also hit his first home run of the season, in the sixth inning, for the Tigers, who collected nine hits. Hank Aguirre was the winner in relief.

Cincinnati Reds are within 1½ games of the National League lead again because of a right hander high on the rookie of the year list and a stubborn southpaw who might well be the league's No. 1 relief ace.

It was rookie Ken Hunt and Bill Henry who combined for a five-hit, 2-0 victory over second place Los Angeles Tuesday night—dealing the Dodgers their first shutout of the season and ending their winning streak at five.

San Francisco retained a percentage point (.013) lead although the Giants were walloped 12-4 at St. Louis. Third place Pittsburgh remained within one game of the top despite a 1-0 defeat at Milwaukee on the four-hit pitching of Lew Burdette. Last place Philadelphia defeated Chicago Cubs 2-1 in 19 innings.

Major League Leaders

National League

	AB	R	H	Pct.
Moon, Los. Ang.	120	25	44	.367
Mathews, Mil.	125	24	43	.344
Clemente, Pitts.	132	20	45	.341
Gonzales, Phila.	92	13	31	.337
Bolling, Mil.	126	29	43	.333

Runs—Bolling 29.
Runs batted in—Cepeda, San Francisco, 33.
Hits—Wills, Los Angeles, 47.
Doubles — Zimmer, Chicago, Coleman, Cincinnati and F. Alou, San Francisco, 9.
Triples — Wills, Los Angeles and Virdon, Pittsburgh, 4.
Home runs—Cepeda 12.
Stolen bases — Pinson, Cincinnati, 8.
Pitching—Haddix, Pittsburgh, and Duffalo, San Francisco, 3-0, 1.000.
Strikeouts—Drysdale, Los Angeles, 57.

American League

	AB	R	H	Pct.
Temple, Cleve.	144	19	51	.354
Cash, Detroit	123	31	43	.350
Killebrew, Minn.	95	19	33	.347
Boros, Detroit	132	20	45	.341
B. Robinson, Balt.	149	27	50	.336

Runs—Colavito, Detroit, 32.
Runs batted in—Gentile, Baltimore 41.
Hits—Temple 51.
Doubles — Romano and Power, Cleveland, 13.
Triples—Wood, Detroit, 5.
Home runs—Gentile 12.
Stolen bases — Aparacio, Chicago and Versalles, Minnesota, 11.
Pitching—Regan, Detroit, 5-0, 1.000.
Strikeouts — Pascual, Minnesota, 50.

Mechanics down C shift team

Mechanics, aided by eight errors, edged C Shift 12-9 Tuesday night at Algoma Park in Columbia Cellulose Softball League play.

The mechanical crew was outhit 15-12 by C Shift but still managed to come up with the victory.

Joe Didychuck, who relieved Bill Hardy in the top of the seventh with the score tied 9-9, allowed the three runs and was charged with the loss.

Reliefer Johnny Leniuk, who replaced starter Joe Ward in the sixth, was credited with the win.

Harvey Youden was top batsman for Mechanics with three hits for six trips to the plate. Matiuk paced C Shift, also with three for six.

Linescore:
Mechanics 320 004 21x—12 12 4
C Shift 003 004 200— 9 15 8
Ward, Leniuk (6) and Kurdziel; Hardy, Didychuck (7) and Lindstrom.

Gerhing tops city fishermen

First weekly prize up to May 21 weekend was won by D. L. Gerhing in the city salmon derby with a catch weighing-in at 18 pounds eight ounces; second was J. S. Greer with 15 pounds six ounces and third was Ned McLeod with 11 pounds five ounces.

The previous week's results were Gus Leighton, 26 pounds eight ounces, Stewart Donaldson, 25 pounds eight ounces, and Bill Scuby, 24 pounds 13 ounces. Kay Husoy weighed-in a potential prize winner at three pounds.

Houston, Tex. (AP) — Bob Cloroux, 205, Montreal, stopped Roy Harris, 195, 105, Cut and Shoot, Tex., (5).

CANDIDATES AND INSTRUCTORS . . . 13 students and three instructors pose for a picture during the instructors' school. Results of the course will be known in about a week. At left are instructors Bill Dubois and Judy Jack while instructor Bruce Wallace is at far right.

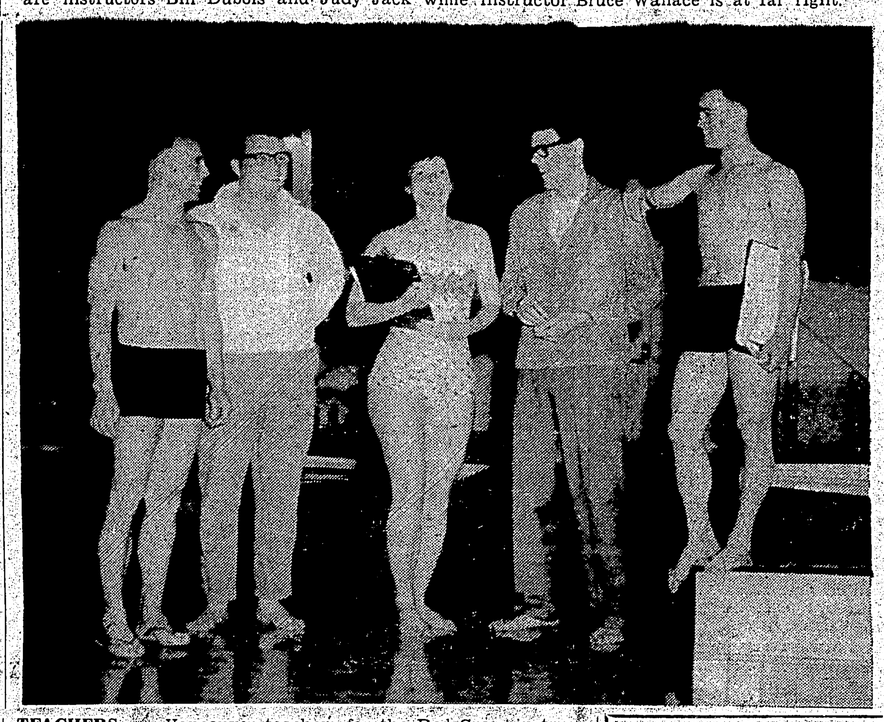

TEACHERS . . . Vancouver teachers for the Red Cross instructors' school and Civic Centre swimming pool staff discuss the course. From left to right: Bruce Wallace, pool director Ron Gilchrist, Judy Jack, assistant director Bob Fisher and Bill Dubois. Instructors will be touring all over B.C. during the summer to conduct similar courses.
— All photos by Adolph Steigleder

Around the pool

By R. L. GILCHRIST

As we near the end of our second season of swimming classes at the Civic Centre swimming pool, we are pleased to report that a total of 800 children and adults have learned to swim.

These categories include men's beginners, women's beginners, Grade 5 swim program, children's beginners, Red Cross and pre-school classes.

✤ ✤ ✤

Our Red Cross Water Safety classes have been very successful with 225 persons receiving the beginners, junior, intermediate and senior awards.

Last week an instructor's school was held at the pool with 15 senior swimmers taking part.

This course was conducted by three Red Cross Water Safety program representatives from Vancouver. It was a 30 - hour course with practical swimming, life-saving and a two-hour written examination at the end. The results will be published later.

✤ ✤ ✤

The Prince Rupert Swim Club represented this city at the Northwest International swim meet held in Portland, Oregon last winter. There Gordon Eby established a new Oregon State record in the butterfly and a Canadian record. He also won the 100 yards freestyle and placed third in the backstroke.

The Percy Norman Memorial Invitational swim meet was attended by three swim club members this month at Vancouver. Vito Dunford set two Canadian records, one in the 50 meters freestyle and one in the 50 meters butterfly. They won one first, two seconds, two thirds and a fourth. They returned with five trophies, and are now in hard training for the coming summer meets. The Prince Rupert Swim Club now holds 14 Canadian records.

✤ ✤ ✤

Next month the pool will be holding a local swim meet. This is an opportunity to see your children's progress, synchronize swimming and our local swim stars.

Crosby gets two-hitter

A two-hit pitching job by Tom Crosby led Kinsmen to a 7-3 victory over Orphans in Little League play Tuesday night at Algoma Park.

Crosby was helped by Joe Salvatti who got two hits for three trips to the plate. Don Hansen was the loser.

Kinsmen scored three of their runs in the first and only had trouble in the sixth when Orphans started a rally going.

Orphans scored two runs and were looking for more. But with the bases loaded and two out, catcher Orest Okranitz filed out to the second baseman to end the game.

Friday, Electricians flexed their muscles and crushed Orphans 10-2. Teddy Moore, pitching his first game of the season, went the distance for the win.

On Monday the electrical crew showed that they were the team to watch this season as they clobbered Shop-Easy 10-1.

It was the grocers first loss of the season and temporarily stunned them.

Gordon Strand turned in a fine pitching performance for Electricians to gain the victory while Gerry Mintenko and Fred Clayton handled the chores for Shop-Easy.

Boston (AP) — Jose Torres, 164, Puerto Rico, stopped Bob Young, 171, Providence, R.I., (5).

Detroit (AP) — Tommy Johnson, 140, Detroit, outpointed Dave Shade, 138, Charleston, W. Va.

Trenton, N.J. (AP)—Jimmy Hopkins, 165, Philadelphia, outpointed Mel Collins, 157, Trenton (10).

Allen wins store contest

Gateway Sporting Goods is the name of the renovated Jaffray's Sports and Trophies store and David Allen of 221 Second Avenue West is the winner of the "Name the Store" competition, it was announced today.

The contest was staged by the new owners G. E. Sherman and Irwin Garfield who took over operation of the store on Sixth Street May 1.

Mr. Allen wins a choice of merchandise from the store.

Winning a consolation prize was Linda Eckess of 735½ Second Avenue West who submitted the name Gateway Sports Shop.

Thomas Masich will be manager of the store.

Judges were Mr. Sherman, Mr. Garfield and J. R. Ayres, managing editor of The Daily News.

LIFE-SAVING DEMONSTRATION . . . Student Rosemarie Turcotte applies mouth-to-nose respiration to Louise Thomas during the Red Cross instructors' school held last week at the Civic Centre swimming pool. Students at left and instructors at right watch the demonstration

Pace-setting Seattle decisions Spokane 2-1

By The Associated Press

Two Spokane pitchers teamed in a three-hitter at Seattle Tuesday night but Indian errors and bases on balls spelled the difference as the pace-setting Rainiers took another Pacific Coast League decision, 2-1.

Spokane starter Howie Reed gave up two hits and his reliever, Rene Valdez, only one, but two walks, an error and a sacrifice fly in the third inning produced two unearned runs and a Seattle victory. Spokane scored its only run in the top of the same inning, and it, too, was unearned.

San Diego ended Tacoma's win streak at five and also handed bonus pitcher Ron Herbel his first loss in five starts in downing the Giants 9-1 at San Diego.

Second-place Vancouver kept in step with Seattle, firing a 12-hit attack at Portland for a 9-2 verdict.

Hawaii moved into sixth place ahead of Spokane with a 5-3 win over Salt Lake City.

Pony League game tonight

Don't forget the Pony League game at 7 p.m. tonight at Roosevelt Park as Paramounts meet Elks. Next game in A section is Friday as Paramounts play Gyros.

Rally aids OE in 10-4 win

A four - run rally in the sixth inning helped Old Empress Luckies dump CNRA 10-4 in Senior Senior Men's Softball action Tuesday night at Algoma Park.

CNRA had collected five hits off starter Bob Campbell and were leading 4-2 at the start of the fifth when Pat Anderson came in to put out the fire.

Anderson held the railroaders to one hit and no runs in his five innings of relief. He faced only 16 batters, striking out three.

CNRA starter Harold Steinhouser was pulled in the sixth in favor of Al Cairns when the hotelmen got the rally going.

George Robinson hit three for four in the Empress lineup while Moe Dean led CNRA with two hits for four trips to the plate.

Linescores:
Old Emp'ss 200 034 01x—10 10 2
CNRA 012 100 000— 4 6 5
Campbell, Anderson (5) and McKay; Steinhouser, Cairns (6) and McGinnis.

Savoy comes to life to edge Fashion 8-5

Savoy Hotel, fired-up after two straight defeats, came to life last night at Gyro Park and whipped first-place Fashion Footwear 8-5 in one of the most exciting games in the Women's Softball League this year.

The underdog hotel crew went on a rampage in the second inning to score six runs on five hits and a walk off losing Fashion pitcher Bernice Metcalf. Two Fashion errors in the inning added to their downfall.

Fashion woke up in the top half of the third with two runs on three hits, one walk and one Savoy error.

Standings

	W	L	Pct.
Fashion	2	1	.666
Wahls	1	1	.500
PRSHS	1	1	.500
Savoy	1	2	.333

But Savoy scored one run in the bottom of the same inning to hold a big 7-3 lead as the fourth started.

Faye Torrion held the powerful Fashion batters to only two hits in the next three innings while her mates added another run in the fifth on two hits, a walk and a Fashion error.

Savoy third baseman Shirley Intermala almost broke Fashion's back in the fifth as she came through with a near-impossible one-handed catch of Marg Jordan's drive. The force of the drive knocked her down, but Shirley held on to the ball for the out.

In the top of the seventh, with Savoy leading 8-3, Fashion started a rally going. With two out the Footwear gals scored two runs on two hits, a walk and a Savoy error.

Fashion pitcher Frances Doanne ended the game as she struck out with the bases loaded.

Winning pitcher Torrion went the distance and allowed 11 hits, walked five and struck out two. Losing pitcher Metcalf allowed seven hits, walked one and struck out two. Doanne, who worked three innings of relief, gave up eight hits, walked two and struck out none.

Both teams left 10 runners stranded on the bases.

Don Hartwig and Dan Johnson served as umpires.

Linescore:
Fashion 012 000 2—5 11 4
Savoy 001 010 x—8 15 6

Next league game is tomorrow, 7 p.m. at Gyro Park as Wahls meet the Prince Rupert Senior High School girls.

can you spare a lifetime?

You begin by devoting six years of your life to university training and, after graduation, you devote the rest of your life to the healing, care and protection of hundreds in your community. This is what is required of a man who wishes to become a dentist.

Is it too much to ask? We think not – not for the man who feels deeply that such a career – and challenge – is the kind he wants to take on. For in return, he knows the rewards are considerable: satisfaction in helping to eliminate dental disease, bringing health to many, enjoying a well-earned income, and being given full recognition by his community.

If you feel that you would like to devote *your* lifetime to a dental career, then write for our pamphlet, *Dentistry As A Career*. The challenge is there. Can you meet it?

B.C. DENTAL ASSOCIATION
925 W. Georgia, Vancouver

we're just a bit THEATRICAL

We honestly believe that the shish kebabs, the flambees and the hearty baron of beef taste better served with a dash of decorum. And our regular patrons in the Georgia's Cavalier Grill must think so, too . . . they keep coming back for more. And more. Of course, the food itself helps: it's superb—as is the authentic 16th Century decor. The rest of the hotel is full of pleasant surprises, too — including free, multi-channel T.V. in every room. More information? Contact the Georgia or call your nearest travel agent.

HOTEL GEORGIA
Home of the Cavalier Grill
VANCOUVER, B.C.

Parkland DRIVE • IN THEATRE

Tonight
Wind across the Everglades

Thurs., Friday and Saturday
Marjorie Morningstar
Natalie Wood — Gene Kelly
IN TECHNICOLOR

TOTEM

TODAY 7 - 9 P.M.
JAMES CAGNEY "GALLANT HOURS"

THURSDAY TO SATURDAY 7 P.M. - 9:05

THE TRUE-LIFE STORY OF HIS ESCAPADES MAKES FICTION SEEM TAME!

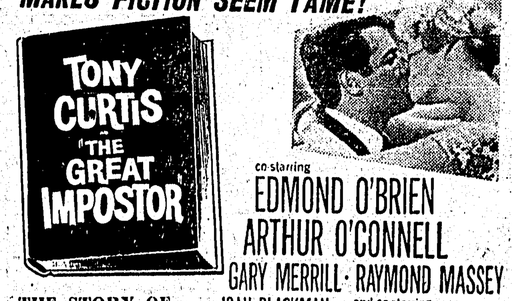

THE STORY OF FERDINAND DEMARA

co-starring
EDMOND O'BRIEN
ARTHUR O'CONNELL
GARY MERRILL · RAYMOND MASSEY
JOAN BLACKMAN
ROBERT MIDDLETON
and co-starring KARL MALDEN

THE MAN WHO HOAXED THE CANADIAN NAVY

THEY GAMBLED THEIR LIVES AGAINST A RAGING RIVER OF DEATH
...AND ONLY SIX SURVIVED!

WALT DISNEY PRESENTS
TEN WHO DARED
Starring WILLIAM LUDER · JEFF · JAMES · MARK · RICHARD · ROBERT
KEITH · DEAL · DRURY · ARMSTRONG · JOHNSON
TECHNICOLOR

SHOWS AT 7 - 9
SAT. MAT. 2 - 4:15
CHILDREN 35c

CAPITOL
A FAMOUS PLAYERS THEATRE

"5 PENNIES" — "ELEPHANT WALK" 7 P.M.