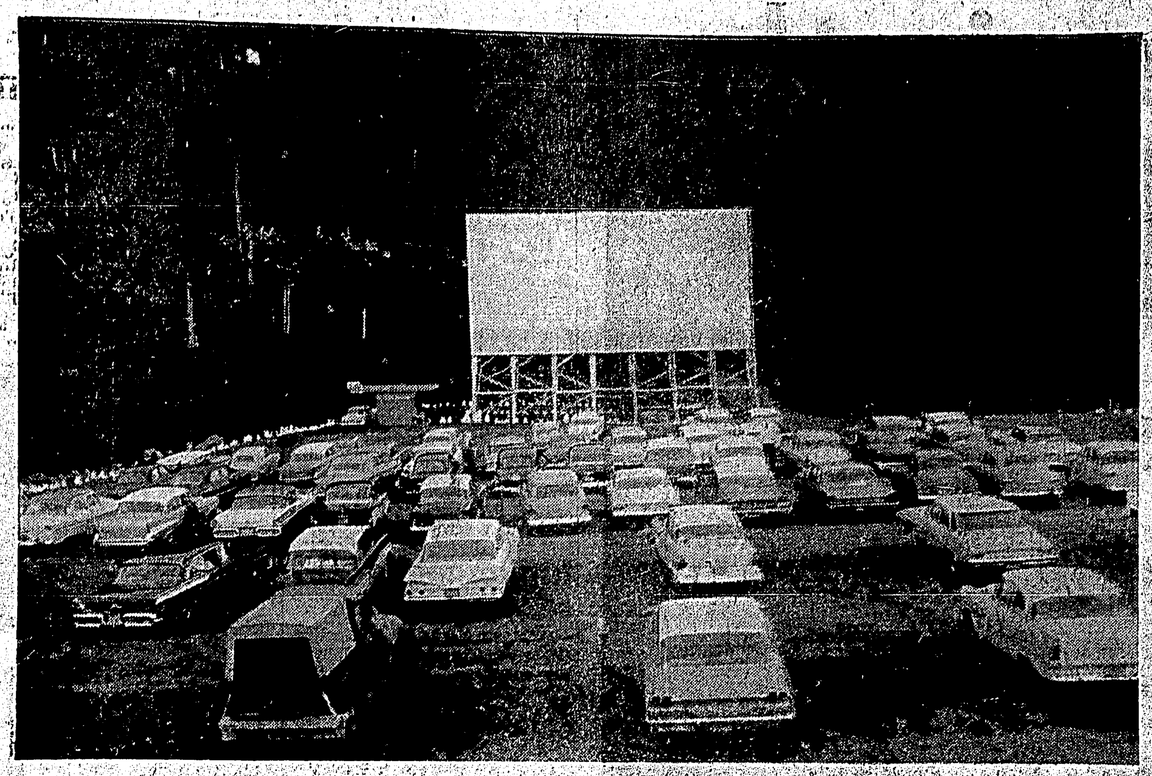

LEFT — PANORAMIC VIEW of the new drive-in theatre on Wantage Road shows the easy-viewing layout of the car stalls facing the cinemascope screen. Each stall is furnished with individual sound and cars can be equipped with rain shields in the event of bad weather. Both entrance and exit are onto Wantage Road, although the present entrance will be changed and paved as soon as the road is also paved.

RIGHT—INTERNAL CROWDS pack into the modern fast service cafeteria at Northwest Theatres Ltd. drive-in. Hot, tasty, snacks are an essential to pleasant enjoyment of the night's show and interval provides time for the filmgoers to provide themselves for the second half of the night's show. The grand opening of the drive-in is tonight until Wednesday with the showing of "The High and The Mighty". — Staff photo by John Pain

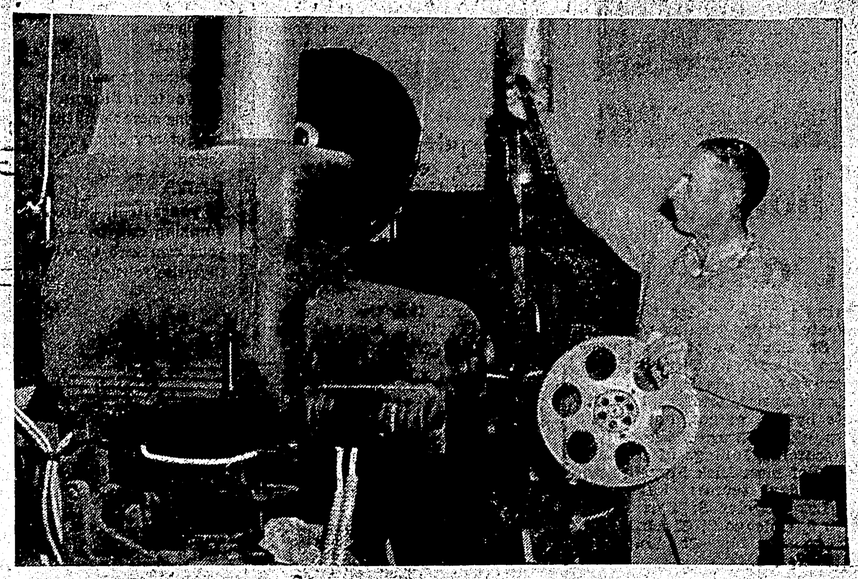

LEFT — TWO 35MM PROJECTORS furnish the Northwest Theatres Ltd. drive-in on Wantage Road with the latest in cinematic projection. Looked after by Bryon Joys of Vancouver, top quality clarity and color are a feature of these machines. Sound is piped to each car on the theatre's grounds. A public address system also permits the relaying of messages to the public as required. — Staff photo by John Pain

RIGHT—MIDWEEK CROWDS at the drive-in during the running-in period of the last few weeks show a slight drop, as is evident from these two pictures of the cafeteria taken during intervals. The grand opening tonight will feature special gifts for every member of the family and there will also be a special car draw prize which will be announced later tonight at the drive-in. — Staff photo by Dick Ayres

MASS CLIMB

MILAN (AP) — Italian journalist Fulvio Campiotti, 47-year-old bachelor who last year led more than 100 women on a mass climb of 13,800 foot Mount Rosa, will take 100 boys on a similar climb August 30. The boys, including a party from the United States, will be selected by mountaineering clubs.

BAN ROMANCE

MELBOURNE, Australia (AP) — Office romances are banned and girl workers no longer may ride in office cars, the Victoria state transport regulation board has ruled. Board secretary B. P. Kay said that tea-break attachments formed by married men and girls showed an irresponsible attitude.

TRUE TUBE PROGENY

HONG KONG (AP) — Communist China claims its scientists have produced the world's first test-tube tadpoles of a second generation. The Red China news agency said 800 tadpoles born in Peiping recently were offspring of frogs that were created in test tubes.

Orient Express taken off run

PARIS (Reuters)—The famed Orient Express is no more.

After 78 years of existence the train that was the setting for countless mystery thrillers was on its last journey from the Gare de l'Est station here to Bucharest, Romania, Sunday.

One official at the Gare de l'Est said sadly, "Some of the fun of working for the railroad is gone."

The last Orient Express steamed out of Paris Saturday night on its 60-hour journey to Bucharest by way of Basle, Zurich, Innsbruck, Salzburg, Wienna and Budapest.

CAVIAR IN GLASS

TEHRAN (AP) — Iran has decided to market its caviar in glass containers instead of tins, as in the past. It will also try for more direct sales instead of selling in bulk to the Sovet Union for packaging and resale under Russian labels. The two countries share the Caspian Sea product.

TRY DAILY NEWS CLASSIFIED FOR INSTANT RESULTS

GRAND OPENING

PARKLAND DRIVE-IN THEATRE

TONIGHT - TUESDAY - WEDNESDAY - FEATURING

THE LATEST IN WIDE-ANGLE SCREENS—80' WIDE 60' TALL

Bringing to Prince Rupert for the first time - the ultimate in outdoor entertainment! THE MOST MODERN OUT-DOOR THEATRE IN BRITISH COLUMBIA Fully equipped with the latest in rain-visors ULTRA-MODERN, SPACIOUS CONCESSION!

ACRES OF PARKING

TONIGHT, TUESDAY and WEDNESDAY the first 30 ladies will receive FREE CARNATIONS .. FREE treats for the Kids!

PLUS A SUPER ATTRACTION ... REGULAR ADMISSION

THE HIGH AND THE MIGHTY with John Wayne, Lorraine Day Paul Kelly

CINEMASCOPE and TECHNICOLOR