Dowdie-Croft vows heard Friday in quiet ceremony

The home of Mrs. Alex MacKenzie on Fourth Avenue East was the scene of a lovely early evening wedding ceremony Friday when Rev. Dr. R. W. K. Elliott united in marriage Montana Joy Croft and Frederick Elbert Dowdie.

The bride is the daughter of Mrs. W. H. Thomas of Ottawa and the groom is the son of Mr. and Mrs. James Dowdie of Gibsons Landing.

For the occasion the bride chose to wear a silk flowered gown on a navy blue background, off-set with a tiny white hat and a pink orchid corsage.

Attending her aunt, Mrs. Arthur Aitkens of this city chose a navy brocade gown. Her tiny hat was flowered and her corsage was composed of pink carnations.

Hugh Alexander MacKenzie was best man and J.H. Jefferies proposed the toast to the bride.

Mrs. Alex MacKenzie as hostess for the small reception, was charming in a flowered dress of light spring shades accented with a feathered bandeau.

Newlyweds left for a weekend honeymoon trip at Lakelse Hot Springs, immediately following, and are now making their home at 430 McBride Street.

FISH CAKE SUPPER APRIL 7

SON bingo proceeds to furnish hospital room

Proceeds from a "Bingo Night" being planned for April 14 by the Sons of Norway Vinland Lodge No. 28 will go towards furnishing a semi-private room in the Prince Rupert General Hospital.

Plans for the project were completed Monday night when the SON lodge held its regular meeting in the hall with President, Kenneth Laird presiding.

It was also decided to hold the annual "Fishermen's Farewell Dance," immediately following the bingo.

In other business further plans were made for the annual "Fish Cake" supper to be held Friday. April 7.

The supper has been arranged with two sittings, at 5:30 and 6:30 p.m. to accommodate all persons attending.

Persons wishing to obtain tickets for this event are asked to telephone Mrs. John Pedersen at 4269 or Mrs. Carl Strand at 5827.

Members offering to canvass for the Cancer Society were Mr. and Mrs. Kenneth Laird, Mrs. Walter Johnson and Reinhart Hundeide.

Mr. and Mrs. Laird were named to attend the annual Cancer Society dinner to be held next month.

The President also announced that the next meeting would be held April 8 beginning at 7:30 p.m. and followed by a social night.

ELKS NEWSPAPER CAR

B I N G O

TODAY'S NO'S.
18

OTHER NO'S.

10	17	43	49	64
15	28	34	46	61
2	26	36	53	67
4	21	35	58	73
9	25		57	68
1	22		59	62
5			54	
6			56	
11			48	

Drawn by Ed Enwright

Announcements

● Canadian Legion General Meeting, Wednesday, March 29, 8 p.m. Business—Election of officers. Refreshments will be served after the meeting. (62)

● **"DEEP SEA FISHERMEN'S UNION** meeting, Wednesday, March 29, 7:30 p.m., Civic Centre. Members please attend. (62)

QUICK-LIKE-A-BUNNY HONEY CAKE

KITCHEN FARE

Easter bunny cake makes special table decoration

Let the cake you bake for Easter serve not only as a dessert but also as a special decoration for the dinner table.

The Quick-Like-A-Bunny Honey Cake can do just that. With a few simple adaptations, the always delicious Honey Snow Cake or (use a package of white cake mix) topped with Fluffy Honey Frosting becomes the Bunny Cake to amuse the adults and delight the youngsters who observe this happy springtime occasion at your home.

Here are the recipes and directions.

HONEY SNOW CAKE

½ cup shortening
¾ cup honey
¾ cup milk
1½ teaspoons vanilla
¼ teaspoon almond extract
2¼ cups sifted cake flour
3¼ teaspoons double-acting baking powder
1 teaspoon salt
¾ cup sugar
4 egg whites, unbeaten

Cream shortening with honey until well blended. To the milk add vanilla and almond extract. Sift dry ingredients and add. Add ½ cup of the milk. Mix until all flour is dampened. Beat well. Add egg whites and remaining milk and beat a minute or two longer. Pour batter into 13 x 9 x 2-inch pan that has been greased and bottom lined with paper. Bake in moderate oven (350°F.) 25 to 30 minutes, or until done.

FLUFFY HONEY FROSTING

2 egg whites
Dash of salt
1 cup of honey

Beat egg whites with salt until stiff enough to hold up in peaks, but not dry. Pour honey in fine stream over egg whites, beating constantly about 10-15 minutes, or until frosting holds its shape. Or beat about 2½ minutes at high speed of electric mixer. Makes about 4½ cups frosting.

To make bunny's head, first cut two strips from one end of cake, each 1½ inches wide. These strips are for ears. Remaining piece is for face. Set face piece on large platter or tray, using the longer edges of cake for top and bottom of face. Place the two ear strips against top edge of face, slanting them outward slightly.

Spread frosting over top and sides of face and ears. Sprinkle with about 1⅓ cups flaked coconut. If desired, tint some of the coconut pink and sprinkle this along middle of ears. For eyes, nose, and mouth, use jelly beans, gumdrops, or other candies. Twist a licorice stick and use for bow tie.

Princess line or belted waist offers perfect casual garment

PRINTED PATTERN
4808 SIZES 36—48

by Anne Adams

Look forward to cool and carefree days in this slimming stepin with a square-cut neckline wisely shaped to conceal bra straps. Make smart version with collar and sleeves, too.

Printed Pattern 4808: Women's Sizes 36, 38, 40, 42, 44, 46, 48. Size 36 takes 3⅝ yards 35-inch.

Send **FIFTY CENTS** (50c) in coins (stamps cannot be accepted) for this pattern. Please print plainly **SIZE, NAME, ADDRESS, STYLE NUMBER.**

Send order to ANNE ADAMS, care of The Prince Rupert Daily News, Pattern Department, 60 Front Street West, Toronto Ontario.

PRINTED PATTERN
4554
12—20

by Anne Adams

A trim, fitted jacket provides perfect escort for a beautifully simple princess dress. Sewing is easy — fabric choices range from cotton to silk.

Printed Pattern 4554: Misses' Sizes 12, 14, 16, 18, 20. Size 16 dress takes 3⅞ yards 39-inch fabric; jacket 1¾ yards.

Send **FORTY CENTS** (40c) in coins (stamps cannot be accepted) for this pattern. Please print plainly **SIZE, NAME, ADDRESS, STYLE NUMBER.**

Send order to ANNE ADAMS, care of The Prince Rupert Daily News, Pattern Department, 60 Front Street West, Toronto, Ontario.

PERSONALS

Returning home over the weekend from Vancouver to spend the Easter holidays with their families were Miss Eleanor Greene, daughter of Dr. and Mrs. L. M. Greene, Miss Kerry Guthrie, daughter of Mr. and Mrs. John Guthrie; Miss Sherril Cook, daughter of Mr. and Mrs. George W. Cook; and Miss Andrea Hansen, daughter of Mr. and Mrs. H. M. Hansen.

✣ ✣ ✣

Miss Patricia Saunders of Vancouver returned south this morning by CPA plane following a three-day visit with her fiancee James Moorehead, while guest of his mother, Mrs. Jean Moorehead, 1008 Seventh Avenue East.

✣ ✣ ✣

Guy Campbell of Vancouver arrived in the city to attend the funeral of his brother, Clarence Campbell, who died Friday in Prince Rupert General Hospital. The funeral services were held this afternoon.

✣ ✣ ✣

Leaving tomorrow to spend the Easter holidays with his family in Richmond, B.C., is Robert Ballentine, 147 Fifth Avenue West. He is making the trip by CPA plane.

Francois Lake News

By AGNES H. NEAVE

FRANCOIS LAKE: When one of our customers was in the store on Saturday she bought some tooth paste, and then told us about her sister and her tooth troubles. She was born with two teeth and seems to have been busy producing teeth ever since.

After losing her permanent teeth, she had dentures fitted, and got along fine until another set of teeth started to grow. These were removed as they had no enamel.

She settled down once more to her dentures, and then another set started coming. She has written recently to say that she is now coping with her fifth set which is starting to lift her dentures.

✣ ✣ ✣

We had a short visit with Dory Thacker and G. E. Ferguson of the Prince George Citizen, who were on their way home after visiting in Prince Rupert, Terrace, Kitimat and Smithers. They also spent three days at Lakelse Hot Springs. When in Prince Rupert they visited my editor Dick Ayres and Grace Brown, so I was able to get first hand word of them.

✣ ✣ ✣

Our school inspector, H. C. Wright of Smithers, visited our school on Wednesday morning.

✣ ✣ ✣

Power was off for an hour and-a-half on Wednesday afternoon but as we had advance notice we were not caught out. At this time of year a power blackout can be serious for several farmers have eggs in incubators and baby chicks in brooders that depend on electricity for warmth.

✣ ✣ ✣

Ranger supervisor Jack Cawston of the B.C. Forestry, Prince Rupert, called in while waiting for the ferry on Friday. This is his first routine trip through the district. He used to live in Kamloops and applied for transfer to Prince Rupert. Mrs. Cawston and their three young children moved to their new home in Prince Rupert in the middle of January.

✣ ✣ ✣

The children are building a small house on the school grounds so our son Hugh went up to help them get started. The boys are, none of them, more than 11 years of age, but are very enthusiastic and had evidently borrowed their fathers' tools for the job.

✣ ✣ ✣

We heard over the radio one day last week that a lady in the interior who breaks and rides horses was killed when breaking in a bad one which threw her and then trampled her. It added that she was the only lady to own a big game licence in British Columbia. This is not correct for Ruth Lord (Mrs. Roy) of Tchesinkut Lake near here has a Class "A" guides licence and also a territory of her own. Ruth has had a Class "A" licence for five or six years now. Roy is also a guide.

✣ ✣ ✣

After the ferry left the other side on one of the Saturday afternoon trips a lad started off on his motorbike and rode over the ice to this side. He waited here for 15 minutes and met the ferry this side. The ferry is back on schedule, that is crossing every hour, and has been very busy as the lumber is coming out faster. I happened to be waiting when the ferry docked this side at noon and on it were six enormous loads of sawn lumber as well as five cars.

✣ ✣ ✣

The Eldridge family has moved back to the Honeymoon Cottage on the Brown Road. Bill is working in the Burns Lake Garage and will drive to and from work every day.

✣ ✣ ✣

As soon as the snow melted off the highway the Public Works machinery was at work with maintainers and the frozen culverts thawed out to let the water run clear of the ditches. Except for a few muddy spots the road is good.

✣ ✣ ✣

Those taking part in our drama club's three-act play "Mama's Baby Boy," are now in the final stages of practice. The first show will be here in the hall on April 7, then at Grassyplains on April 8, and in the Immaculate hall in Burns Lake on April 15.

✣ ✣ ✣

Our little church looked beautiful on Sunday evening, nicer than we have ever seen it, I think. The Calder family and Mrs. Welch gave it a thorough cleaning on Saturday, even to blacking the old wood heater. Mrs. Stanley Calder has made a beautiful new linen altar cloth with nine-foot crochet edging, 12 inches wide, worked with crosses and lilies alternately.

Mrs. Welch hemstitched the cloth. This over a new blue altar cover showed up perfectly. She also made a green runner for the lectern and the Calder family gave a deep pile carpet for the chancel giving a rich comfortable effect.

Although the gas and coal oil lamps seem somehow in keeping with the little country church, we find the light adequate for reading and after putting on a new roof we hope to have sufficient funds to wire the church for electric lights.

CIVIC CENTRE SCHEDULE
Thursday

1 p.m.—Casual Basketball; 2 p.m.— Tiny Tots (5-6 yrs); 4 p.m.—Jr. Handicrafts (9-12 yrs), Jr. Ceramics (6-8 yrs); Casual Basketball; 6:30 p.m.—Judo; 7 p.m.— Basketball 3rd game of finals (Old Empress vs Sunrise) Adult Rifle, Weaving Class, Sr. Teen Trampoline. Class; 7:30 p.m.—Copper Tooling, Lapidary; 8 p.m.—Ladies Keep Fit; 8:30 p.m.—Basketball Sr. 3rd game of finals (Savoy vs Fraser & Payne), Casual Weight Training, Table Tennis, Handball, Teen Town.

FEMALE PASTOR

The Norwegian government has granted a 59-year-old grandmother permission to be ordained as a pastor, first woman to hold such a post there.

How To Save Money—
Save WOOLLENS too!
Sweaters and other knitted garments need special care if you want them to keep their original beauty. But there's no need for expensive dry cleaning — not when you use ZERO. Specially made to wash wool, Orlon and Ban-Lon in cool, tepid or lukewarm water, new ZERO will give your knitted garments the finest possible care with no danger of shrinking or matting. Brighter colours, more softness, for only a cent a garment — even less with large size ZERO. In the package with the big red "Z".

MOUNTAIN OF DEBTS?
PAY 'EM OFF NOW WITH A LOW-COST LIFE-INSURED
SCOTIA PLAN LOAN
THE BANK OF NOVA SCOTIA

when you make your Vancouver headquarters in the Georgia. The centre of town, for one thing — next door to business appointments, shopping facilities, the entertainment district. The centre of attention, for another: at the Georgia, warmth and hospitality are traditional — convenience and comfort are modern — including such extras as free, multi-channel TV in every room. For full details get in touch with the Georgia or call your nearest travel agent.

HOTEL GEORGIA 61-12
Home of the Cavalier Grill
VANCOUVER, B.C.

FREE DELIVERY
of our
CHINESE FOOD
Orders of $3.00 and up
PHONE 3329
MELROSE CAFE

Watch for
JAYCEE'S
MOTOR SHOW
Coming Soon

sets the pace in pleasure

silver-plated mug with leather sheath and handle

CARLING
sets the pace in pleasure with full-bodied flavour.
for free home delivery phone...
4032
THE CARLING BREWERIES (B.C.) LIMITED

RED CAP Ale

This advertisement is not published or displayed by the Liquor Control Board or by the Government of British Columbia.

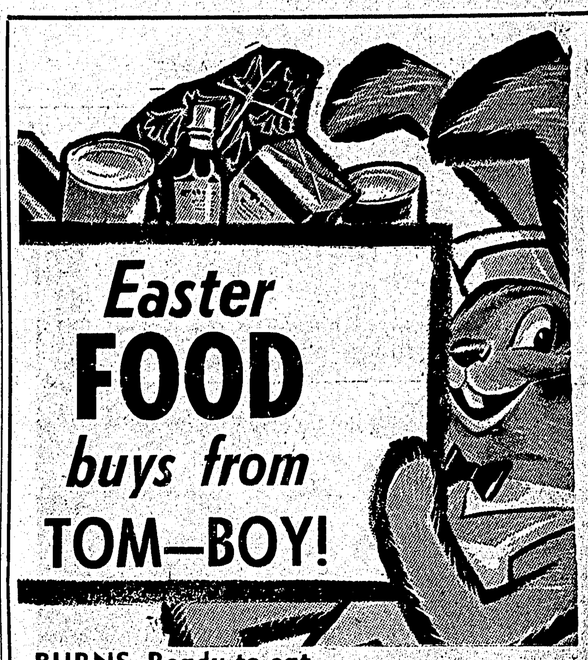

BURNS—Ready to eat
HAMS Half or whole 65c lb

BURNS—Grade 'A' evis. Over 16 lbs.
TURKEYS 59c lb

Delicious Hot Cross
BUNS Dozen 39c

Libby's Fancy 48 oz. Tin
Tomato Juice 33c

Fort Garry reg. or fine grind
COFFEE 59c lb

Grade 'A' Large
EGGS 2 DOZ 89c

Glendale first grade
BUTTER 67c lb

Crispy - Crunchy
CELERY 17c lb

Florida – Size 48
Grapefruit 4 FOR 45c

Golden Yellow
Bananas 19c lb

CLOSED
ALL DAY FRI., MAR. 31
—OPEN—
ALL DAY MON., APR. 3rd

Many more competitive SPECIALS await you at your TOM-BOY store! Shop TOM-BOY . . . where good friends meet!

SPECIALS ARE EFFECTIVE
Thurs., Mar. 30 — Sat., Apr. 1st

Store Hours 9 a.m. to 6 p.m.
WE DELIVER TOO!
We Reserve the Right to Limit Quantities

TOM-BOY