BREAKFAST

. . . the most IMPORTANT MEAL OF THE DAY!

Start the day right with a sumptuous and hearty breakfast served with La Gondola's famous flourish!

We specialize in Carry-out Lunches . . .

tastefully prepared with you in mind.

La Gondola Cafe

OPEN AT 7:00 A.M.

THE BOARD OF SCHOOL TRUSTEES OF SCHOOL DISTRICT NO. 50 (QUEEN CHARLOTTE) SCHOOL LOAN BY-LAW REFERENDUM NO. 2

Question to be submitted to the owner-electors of School District No. 50 (Queen Charlotte).

"Are you in favor of the Board of School Trustees of School District No. 50 (Queen Charlotte) borrowing money, without further assent of the owner-electors, at any time or from time to time, within Three (3) years from December 31, 1960, by the issue and sale of debentures bearing interest at a rate or rates not exceeding Six (6) per cent per annum and payable over a period or periods not exceeding twenty years from the date or respective dates thereof, in such principal amounts as the Board may from time to time deem necessary to raise net sums not exceeding in the aggregate One Hundred Eighty-two Thousand Dollars ($182,000.00) after payment of discount, commission, brokerage, exchange, and other expenses with respect to such issue or sale, for acquiring and developing school-sites and purchasing, constructing, reconstructing, furnishing and equipping buildings for school purposes or use in connection therewith and other capital expenditures for school purposes?"

The following in brief and general terms sets out substantially the proposed projects and the amount allocated for each, the amount specified as being within Provincial standards and eligible for Provincial grants and the amount specified as being above Provincial standards and therefore not eligible for Provincial grants and for which the school district pays the full cost:—

	Eligible for Provincial Grants	Not Eligible for Provincial Grant	Total
(a) Acquiring and developing school sites:			
Masset	Nil	$ 2,500.00	
Port Clements	Nil	500.00	
Queen Charlotte	Nil	1,500.00	
Sandspit	Nil	500.00	
	Nil	5,000.00	$ 5,000.00
(b) Purchasing, constructing, reconstructing buildings, for school purposes or use in connection therewith:			
Masset	90,000.00	Nil	
Port Clements	24,000.00	Nil	
Queen Charlotte	36,000.00	Nil	
Port Clements - Teacherage	2,400.00	Nil	
Masset, Teacherage & two furnaces -	Nil	20,000.00	
Queen Charlotte, teacherage	Nil	18,000.00	
Sandspit - Teacherage	Nil	3,000.00	
	152,400.00	41,000.00	193,400.00
(c) Furnishing and equipping buildings for school purposes or use in connection therewith:			
Masset	4,800.00	Nil	
Port Clements	1,200.00	Nil	
Queen Charlotte	2,400.00	Nil	
Queen Charlotte, Teacherage	Nil	2,000.00	
Masset - Teacherage	Nil	2,000.00	
Port Clements teacherage	750.00	Nil	
	9,150.00	4,000.00	13,150.00
(d) Other capital expenditures for school purposes:			
Plans and Supervision	9,670.00	Nil	
Contingencies	11,600.00	Nil	
	21,270.00	Nil	21,270.00
TOTAL ESTIMATES	182,820.00	50,000.00	232,820.00
Less: Department of Indian Affairs Grant			50,820.00
NET TOTAL ESTIMATES			182,000.00

Resolution Passed the 30th day of April, 1961.

Approved by the Minister of Education the 20th day of May, 1961.

Authorized by the Lieutenant-Governor in Council the 30th day of May, 1961.

Received the Assent of the Owner-Electors of the District the .....day of....., 19.....

A. F. WARD,
Chairman of the Board

CORPORATE SEAL

C. M. MACKAY
Secretary-Treasurer

Take notice that the above is a true copy of the proposed question upon which the vote of the owner-electors will be taken at the Community Halls in Masset, Port Clements, Queen Charlotte City and Sandspit on Friday, June 30, 1961 from 8:00 a.m. to 8:00 p.m. Pacific Daylight Saving Time.

C. M. MACKAY
Secretary-Treasurer,
School District No. 50 (Queen Charlotte)

SIGHT ON OLYMPICS — Ten-year-old Billy Ayrhart of the Toronto suburb of Willowdale shows the correct way to take aim at a clay pigeon. The son of Mr. and Mrs. Ernie Ayrhart won the sub-junior class championship in the Ontario competitions and is hoping to be a member of Canada's skeet-shooting team in the 1964 Olympics in Japan. — CP Photo

Golf course feasibility discussed at well-attended meeting yesterday

More than 50 people met in the Canadian Legion auditorium last night to discuss the feasibility of opening a golf course in Prince Rupert.

The meeting, which was chaired by Alf Rivett, appointed a Works' Committee and then adjourned until next Thursday at 8 p.m. in the Legion auditorium.

Appointed to the committee were: Gerry McConbie, Jack Martin, Bill Arnold and Al Mutch.

The committee is to draw up a constitution for consideration by the temporary membership body and to draw up a nomination list for the election of officers.

They will also meet with the Parks Commission and City Council to find out what proposals may be offered and what could be done.

It was suggested that the committee look into the availabiltiy of sites, cost of project and amount of fill needed.

Will Hankinson acted as temporary secretary of the meeting.

Rivett called on Harry Harrison, chairman of the Parks Commission, to find out what sites would be feasible.

Harrison said that there is no laid out plans for a golf course but there is about 40 acres of park land available in the Algoma Park area and more could possibly be obtained from the city if needed. He added that an additional 30 acres of land is available at Roosevelt Park but he didn't feel that would be suitable.

"There is room at present for a driving range," he said. "The parks board could meet with your executive to discuss the plan sometime."

Martin wanted a report on the topography of Algoma Park available to the membership.

It was stated at the meeting that financial assistance might be obtained through the Winter Works program if the golf course was a public course and not a private club and if it was a community effort.

Rivett said that the membership wanted to stay away from the private club idea because it would then not be possible to obtain assistance from the parks commission or the city council.

Martin suggested that memberships be sold for a certain fee and then allow members free green fees.

It was suggested that temporary memberships be sold at last night's meeting for 50 cents each.

R. G. Large said that it was ridiculous because "50 cents isn't going to help this association."

A motion was then passed to take the names and addresses of everyone present but that no temporary memberships be sold.

Al Mutch, one of the organizers of the golf tournament in Terrace last Sunday, said that the tournament made $27 clear and volunteered to donate this money to the new club.

Mutch was thanked and it was then moved and passed that he be appointed temporary treasurer.

Rivett thanked the press and radio for their co-operation in the past.

The committee was asked to bring in its reports for next Thursday and the meeting was adjourned.

Boat race scheduled for July

SEATTLE (AP) — The third annual Alaska - Canada - Seattle outboard marathon, regarded as the world's toughest racing test for sputterboats, has been scheduled for July 5-8, the northwest stock outboard marathon association said Wednesday.

The little craft will run from Ketchikan down the Inside Passage to Seattle, a distance of 737 miles. Chuck Mersereau of Kissimmee, Fla., led the field last year in record time of 18 hours, 44 minutes.

Through seas that sometimes swamp the tiny boats, the outboards run only during daylight hours. Overnight halts and fuel stops are made along the Canadian coast.

Baseball scores

San Diego 5, Portland 1
Tacoma 7, Vancouver 6
Spokane 8, Hawaii 8 (called after 10 innings, curfew).

Los Angeles (AP) — Danny Valdez, 126, Los Angeles, stopped Tony Herrera, 125, Los Angeles (8); Eddie Garcia, 135, Denver, knocked out Dinamita Rojas, 133, Tijuana, Mexico, (2).

Hawks get best material

MONTREAL (CP) — From the stickhandling at the National Hockey League's annual meeting Chicago Black Hawks have emerged with the most in tested big league material.

The hockey men wound up their three-day meet Wednesday and in the intra-league draft the Hawks snapped up two men who figure to give the club a healthy push towards a second consecutive Stanley Cup. They are centre Bronco Horvath and defenceman Autry Erickson, both from Boston Bruins.

It was a busy session, too, for the club owners. They took the penalty-shot out of mothballs, reduced the team rosters for games and tossed more money into the player pot for winning teams.

Concerned about wild competitive bidding by the clubs for teen-age youngsters, they also took steps to crack down on abuses.

Horvath, runner - up for the NHL scoring crown two years ago, was among five NHL regulars and three farm-club rookies plucked in the draft at $20,000 each.

SUPPLIERS TO THE ROYAL CANADIAN NAVY

Lamb's NAVY RUM

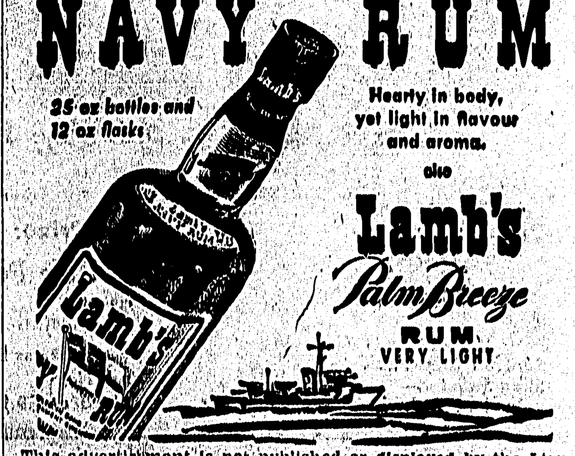

25 oz bottles and 12 oz flasks

Hearty in body, yet light in flavour and aroma.

also

Lamb's Palm Breeze RUM VERY LIGHT

This advertisement is not published or displayed by the Liquor Control Board or by the Government of British Columbia.

Promoter admits statement false

NEW YORK (AP) — Bill Rosensohn, the defrocked fight promoter, admitted Wednesday that a statement he had made in a television interview that he had lost $40,000 on a fight promotion, was untrue.

"It was a promotional bluff," he said in court.

He said he could not have lost any of his own money because he had not invested any in the promotion of the first Floyd Patterson - Ingemar Johansson heavyweight title fight in New York, June 26, 1959.

Rosensohn made the admission under cross-examination in the perjury trial of attorney Vincent J. Velella before general sessions Judge Benjamin Gassman and a jury.

Velella is accused of giving false testimony before the New York State Athletic Commission and a grand jury which investigated aspects of the promotion of the fight.

The state athletic commission, after concluding its investigation, revoked the licence of Rosensohn's fight promotional firm and suspended Rosensohn's licence as a matchmaker for three years.

Advertising in The Daily News Brings Results

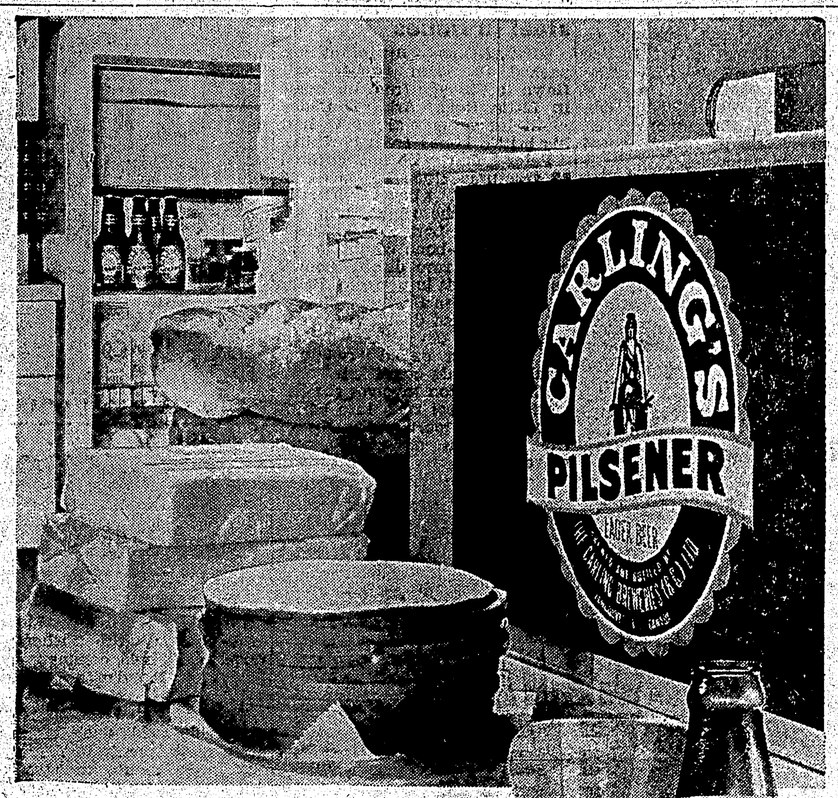

CARLING'S PILSENER

B.C.'s Favorite . . . because of the taste!

When the day's work is done there's nothing more invigorating than a foaming glass of Carling's Pilsener, the drier beer that lingers on your taste.

Help yourself to a cool one tonight.

The Best Brews in the World Come From Carling's

for free home delivery, phone: 4032

THE CARLING BREWERIES (B.C.) LIMITED

P 7000-1

This advertisement is not published or displayed by the Liquor Control Board or by the Government of British Columbia.

LOOKING FOR BARGAINS?

VIKING	15 CU. FOOT DEEPFREEZER Compare THIS Price	238.88
NORDMENDE	RADIO Samba polished walnut	319.95
REGAL	BUNK BEDS Complete with mattresses	98.88
GLIDER	Child's BICYCLE	29.88
THOR	WASHER Hydro-Swirl	158.88
TRILAN	CARPETING Deluxe CQ	Sq. Yd. 8.45

'GOODS SATISFACTORY OR MONEY REFUNDED'

EATON'S of CANADA