ICE KARTING is Canada's newest sports thrill. Popular throughout north-eastern United States, ice karting is taking a strong hold on sports enthusiasts in Canada and it may soon rank among the better liked outdoor winter sports. This is evident in the programs at a number of winter carnivals which this year are featuring ice kart racing on the frozen lakes and rivers. Shown above in Jack Monck, secretary North American Kart Association of Canada getting in a little practise for racing. The ice kart is easily converted from the regular kart. Steel bob-skate type runners replace the front wheels. Perforated metal bands are slipped over deflated tires of the rear wheels and the tires are then inflated to hold the bands firmly in position. Skilled ice karters can attain speeds of 45 to 50 miles per hour on a good course.

— McCulloch Photo.

Chicago Cubs sign players, coaches, will have no manager for '61 season

CHICAGO (AP)—Chicago Cubs have everyone signed — 40 players and eight coaches—but no manager. That's how it is going to be for the 1961 baseball campaign, says President P. K. Wrigley — eight coaches and no field manager for a ball club that hasn't finished in the National League's first division since 1946 and hasn't won a pennant since 1945.

Although the Cubs haven't announced the signing of Bobby Adams as their eighth coach, the fact was revealed in Commissioner Ford Frick's "bulletin" which carries all official contract transactions. Frick's office said Adams was signed as a coach December 30.

The Cubs have held up an announcement pending the naming of a successor to Adams as president of the Professional Baseball Players Association.

Making up the board of strategy along with Adams will be Rip Collins, Charlie Grimm, El Tappe, Harry Craft, Vedie Hemsl, Goldie Holt and Verlon Walker.

What happens now? Who will run Chicago Cubs?

MAY TAKE TURNS

Wrigley has said it could be that each of the eight coaches will be at the helm at various times or possibly one of the eight will emerge as the team's leader.

When he signed Grimm to manage the Cubs for a third time after firing Bob Scheffing at the end of the 1959 season, Wrigley said managers are like relief pitchers and should be shuffled around according to how well they are producing.

It didn't take long to bring in relief for Grimm, who was, and remains, one of the club's several vice presidents. Before the 1960 season was a month old, Lou Boudreau, who was helping announce Cub games on radio, came out of the communication booth to take over as manager. Grimm took Boudreau's place as an announcer.

Wrigley apparently wanted Boudreau back for 1961. But the former shortstop, who piloted Cleveland to a world series championship in 1948, wanted a long-term contract and Wrigley said "no." So did Boudreau who has gone back to announcing.

The Cubs are not picked to go anywhere this year. Except for slugging shortstop Ernie Banks and the possible development of a few young ball players, the Clubs leave little to ignite a fan's imagination.

However, with eight coaches running the team, this could be an exciting year for Chicago.

Last Night's Fights

NEW YORK (AP) — Paolo Rosi, 135¾, Brooklyn, N.Y., outpointed Tommy Tibbs, 134½, Boston, (10).

CHICAGO (AP) — Jesse Smith, 159, Chicago, stopped Jimmy Remson, 163, Detroit, (3).

DALLAS, Tex. (AP) — Curtis Cokes, 145, Dallas, outpointed Charles Tombstone Smith, 148, Los Angeles, (10).

OAKLAND, Calif. (AP) — Ronnie Perez, 122½, Hayward, Calif., outpointed Jimmy Abeyta, 118, Oakland, (10).

FREE DELIVERY
of our
CHINESE FOOD
Orders of $3.00 and up
PHONE 3329
MELROSE CAFE

FRED E. DOWDIE
OPTOMETRIST
Phone 5548
303 - 3rd Ave. W.

WA to UFAWU
BINGO
TOMORROW NIGHT — S.O.N. HALL
$50 JACKPOT DOOR PRIZE
EVERYONE WELCOME

ADVANCE NOTICE OF LOAD RESTRICTIONS

SKEENA WEST DISTRICT
REGION NO. 4

Some frost damage is showing up in the roads in this district and may require special load restrictions to be applied. Conditions often make the application of restrictions necessary with little advance notice.

Dated this 7th day of February, 1961

C. S. Shaw,
District Superintendent

WHEN YOU ARE ENJOYING GOOD FOOD
have a
U·B·C BOHEMIAN
THE CARLING BREWERIES (B.C.) LTD.

there's so much to enjoy about this lively, flavorful lager beer.
THE BEST BREWS IN THE WORLD COME FROM CARLING'S
for free home delivery phone 4032
THE CARLING BREWERIES (B.C.) LTD.
This advertisement is not published or displayed by the Liquor Control Board or by the Government of British Columbia

Laporte high in mixed loop

John Laporte of Don's Men's Wear rolled a 278 high single and an 800 high three to help his team take the team high single of 1,254 in A section of the City Mixed Five-Pin Bowling League, February 2.

Lil Cavenaile of Yukon Jewellers rolled a 295 women's high single while Jennie Parks of WOTM bowled a 671 women's high three.

Overwaitea no. one took the team high three with 3,475.

In B section, Eileen Elkins of Woodbutchers swept both the women's high single and high three with 257 and 669.

Reg Ronald of Overwaitea no. two picked up the men's high single with 305 while LOOM's Ted Arney grabbed the men's high three with 691.

Royal Bank won the team high single with 1,202 while Chatham took the team high three with 3,051.

Results were:

In A section— Yukon Jewellers 4, Headpinners 0; Overwaitea no. one 4, Fashion Footwear 0; WOTM 3, Eby & Sons 1; Don's Men's Wear 3, Yukon Gems 1; Challengers 3, Canfisco 1; and Lotus Cafe 3, Universal 1.

In B section — Chatham 4, LOOM 0; Melrose 3, Northland 1; Overdrafts 3, Bob Parker's 1; Royal Bank 3, Greer & Bridden 1; Astoria, Messenger 2, Woodbutchers 2; and Sons of Norway 2, Overwaitea no. two 2.

Two holes-in-one recorded by young golfer

ATLANTA, Ga. (AP) — A young golfer shot two holes-in-one on the same golf round Friday.

The feat by Larry E. Willige on the Lithia Springs course was confirmed by club professisonal Bob Beavers and three golfers who were in a foursome with Willige.

He used a No. 2 iron to sink his drive on the 185-yard second hole. On the fifth, his 7-iron shot trickled into the cup, 160 yards from the tee.

Willige finished the 18-hole round with a 73, one over par.

He said he has much more excitement in store. Mrs. Willige is in an Atlanta hospital where the family doctor has said she may give birth to twins.

Annettes top women's league

Annettes emerged as top team in A section of the Women's Five-Pin Bowling League February 7.

Team member Evelyn Scott rolled a 746 high three which was a big factor as the team set a new season team high three of 3,025. Annettes also picked up the team high single with 1,040 to round off the successful evening.

Jean Wilson of Good Neighbors spoiled Annettes' monopoly of A section as she took the high single with 284.

In B section, Lil Cavenaile of McRae Motors rolled a 263 high single and a 640 high three.

Fashion Footwear scored a 972 team high single and a 2,595 team high three.

Results:

Section A — Shop - Easy 4; Stars 0; Annettes 4, Dibbs 0; Clausens 4, Terminal Lunch 0; Big Sisters 3, PRFCU 1; Van's Bakery 3, Sports Shop 1; and New Laurel 3, Good Neighbors 1.

Section B — CNRA 4, Saanich 0; Cook's 4, McRae Motors 0; Fashion Footwear 3, Greenhorns 1; McLean & Rudderham 3, Starters 1; Five Pins 3, Co-op 1; and Kelly's Kids 2, Kaien Credit Union 2.

GOALIE ON BOYS TEAM — Peggy Oja, 11, is the regular goaltender on a boys' hockey team at the Northern Ontario mining town of Copper Cliff. She's the first girl ever to play in the four-team peewee league.

— CP Photo

TOTEM
BURT LANCASTER
KIRK DOUGLAS
AND LAURENCE OLIVIER

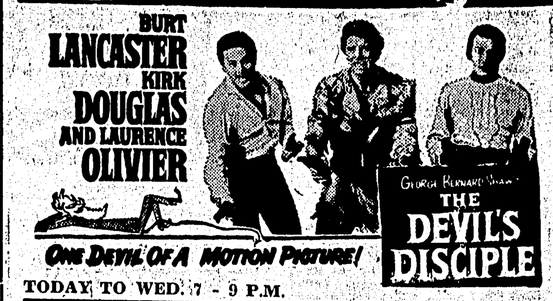

ONE DEVIL OF A MOTION PICTURE!
GEORGE BERNARD SHAW'S
THE DEVIL'S DISCIPLE
TODAY TO WED. 7 - 9 P.M.

CAPITOL
TODAY TO WED. — 7:15 ONLY

THE CROWDED SKY
starring DANA ANDREWS • RHONDA FLEMING
EFREM ZIMBALIST JR. • JOHN KERR • ANNE FRANCIS
KEENAN WYNN • TROY DONAHUE
Presented by WARNER BROS. TECHNICOLOR

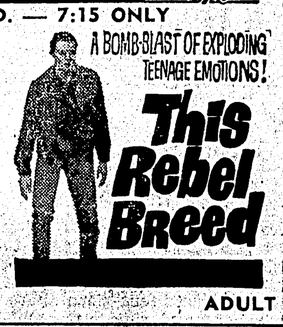

A BOMB-BLAST OF EXPLODING TEENAGE EMOTIONS!
This Rebel Breed
ADULT

WALT DISNEY'S
SWISS FAMILY ROBINSON
Technicolor

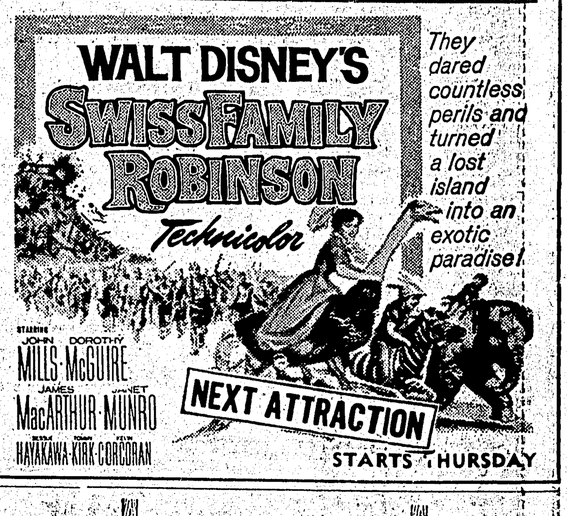

They dared countless perils and turned a lost island into an exotic paradise!
STARRING JOHN MILLS • DOROTHY McGUIRE
JAMES MacARTHUR • JANET MUNRO
TOMOKO HAYAKAWA • KIRK • CORCORAN
NEXT ATTRACTION
STARTS THURSDAY

REMEMBER!
WINTERTIME IS THE BEST TIME FOR INDOOR HOME IMPROVEMENTS

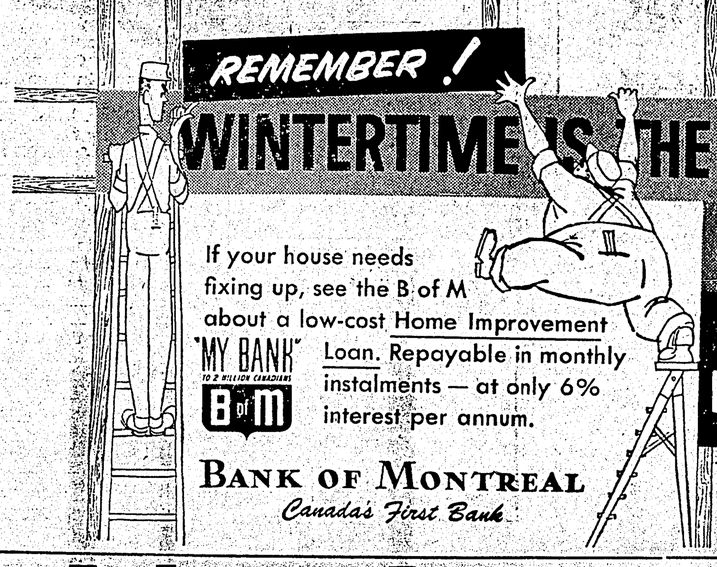

If your house needs fixing up, see the B of M about a low-cost Home Improvement Loan. Repayable in monthly instalments — at only 6% interest per annum.
"MY BANK" TO 2 MILLION CANADIANS
B of M
BANK OF MONTREAL
Canada's First Bank
Why not drop into your neighbourhood B of M branch today?

INSTANT PEOPLE ARE NINE FEET TALL

Just like love . . . instant people are unfathomable . . . their deeds make them nine foot tall . . . giants with seven league boots and that's no fairy tale! If you want a giant task done . . . finding a buyer for a house or selling a white elephant . . . that's not earning . . . it's hay — just call the DAILY NEWS and POOF! You've got instant people, cash in hand, eager to buy. (Incidentally, everybody loves instant people.) That Mother Goose number is 6767 — place ad now, pay later.

HIRE *instant people*
RENT *instant people*
SELL *instant people*
BUY *instant people*
SWAP *instant people*

Instant people are always in a hurry . . . You no sooner tell your Ad-visor at 6767 what you want, and poof! Instant people appear, eager to rent, buy, sell or swap with you or to work for you. That fabulous number of miracles is — 6767 — place ad, pay later!