Kindergarten plan approved by Conrad

Mrs. A. L. Bell, regional representative of the B.C. Parent-Teacher federation, as guest speaker at the regular meeting of Conrad Parent - Teacher association Tuesday spoke on the recent Federation Board of Director's parley and the Chant Royal Commission on Education.

While several items recommended by the commission were discussed, Mrs. Bell spoke mainly on the proposed new school system.

"This system would integrate kindergartens into the elementary schools and would provide a complete program of vocational training for those children not academically inclined," Mrs. Bell said.

It was pointed out that the higher grades would then be able to attain a higher calibre.

"In addition to universities," Mrs. Bell said, "it is proposed to create institutes of advanced technology."

Splitting up into groups, the association's opinions were that most of the Chant recommendations should be adopted, in particular the proposed kindergarten program with no fees to be paid and voluntary attendance.

Here Mrs. Bell stressed that if parents wanted school kindergartens they must make their wishes known to the school boards.

Mrs. Bell was asked if classes for slow learners could be set up and she answered that such classes were definitely needed but that parents would have to press for them.

During the business session, presided by President Mrs. John Denning, it was decided to hold the annual spring bazaar, Friday, March 17.

President of the Parent-Teacher council, Mrs. A. J. Bussanich gave a report on the progress being made by the council's welfare committee.

"Among other things the committee has written to Central Housing and Mortgage requesting for more low rental housing in Prince Rupert", Mrs. Bussanich said and quoted from a letter received thanking the committee for its interest.

T. G. Bateman, school principal gave a report on recent school events.

Refreshments concluded the session.

BISHOP CONSECRATED — Dr. William Coleman of London, Ontario was consecrated Anglican Bishop of Kootenay at a solemn ceremony in Victoria, January 11. He is shown kneeling before Archbishop Harold Sexton and flanking central figures are majority of 12 attending bishops, among them The Right Rev. Eric G. Munn, Bishop of Caledonia pictured centre background.

ANNUAL TEA SET FOR FEBRUARY 18

Mrs. B. B. Milnes re-elected Chairman of Girl Guide group

Mrs. B. B. Milnes was re-elected chairman of the Prince Rupert Girl Guide association Monday night when the association held its general meeting in the Civic Centre.

Others elected on the executive were Mrs. W. H. Webster, vice-chairman; Mrs. Nick Janiki, secretary; Mrs. A. M. Rivett, treasurer and Mrs. Jens Knutson, badge secretary.

Mrs. A. G. Clibbett was elected camp chairman with helpers Mrs. Neil MacDonald, Mrs. A. G. MacDonald and Mrs. William Hitchcock.

Named social convener was Mrs. R. E. McKeown with helpers Mrs. J. R. Johnston and Mrs. V. Eckess.

Cookie convener is Mrs. W. R. Bingham with helper Mrs. E. D. Manson.

Mrs. F. L. Derry was named publicity chairman and Mrs. W. H. Martyn archivist.

ANNUAL TEA

Plans for the annual Girl Guide Tea were set for February 18, in the St. Andrew's Anglican Cathedral hall.

Tickets for the function will go on sale this weekend, it was announced.

In other business it was reported that the Patrol Leaders and Seconders of the Northern Light Division are planning meetings here on April 5, 6 and 7 and that billets are needed for approximately 50 girls.

Anyone who can provide accommodations is asked to telephone Girl Guide Commissioner Mrs. George W. Cook at 2251.

A report on the sale of Christmas cards announced that $250 had been realized which will go towards the Girl Guide Camp fund.

During the coffee social hour Mrs. Milnes presented a cup and saucer to Mrs. George Sigismund in appreciation for the support she had rendered the association during her stay in Prince Rupert. Mrs. Sigismund leaves for New Westminster at the end of the month.

All mothers of Brownies and Guides are invited to attend the next meeting of the association to be held March 20 at 8 p.m. in the Civic Centre Ladies lounge.

YOUNG WOMEN'S GROUP RE-ELECTS MRS. T. PAAVOLA

The First United Church Young Women's association re-elected Mrs. T. A. Paavola as president Monday night when the association held its election of officers at the United Residence.

Others named to office were Mrs. Allan Hemmons, vice-president; Mrs. Robert Brewerton, recording secretary; Mrs. J. W. Anderson, corresponding secretary and Mrs. Wililam C. Turner, treasurer.

Appointed as publicity chairman was Mrs. H. J. Haugan.

During the business session it was decided to continue work on last year's project — to aid the Friendship House Kindergarten.

The association will also continue to supply volunteers and items for sale at the Friendship House Thrift Stall.

Next meeting was set for February 20 at the United Residence.

CIVIC CENTRE NEWS

Saturday is Junior Day at the Civic Centre. Starting at 10 a.m. there is Junior Art for six and eight year-olds and Juvenile Floor Hockey. The Juvenile Floor Hockey has a very exciting League with four teams. The five top scorers to date are Douglas Mullin with 26, Wayne Haldane 25, Wayne Specht 23, David Pitre 21, and Jim Greer 18.

In the afternoon there is Junior Roller Skating; Junior Arts and Crafts for the nine to 12 year olds; Junior Ceramics and Junior Basketball. The Little League Basketball has three teams which play every Saturday afternoon. There are usually quite a few spectators to support the Little Leaguers and there is no charge. The top five scorers in the Little League Basketball to date are: Skip Cronck 83, Wayne Haldane 79, Michael DeCicco 38, Allan Mah and Ernie Baines both 18. The youngsters who play Floor Hockey or Basketball certainly appreciate the spectators. The games are usually very close and exciting to watch. In fact it is quite amazing to see how well some of these boys play, and sometimes the Juvenile games are more exciting to watch than the Senior games.

On Wednesdays a number of youngsters play and learn to play Badmintoh under the capable instruction of Steve King.

ANNOUNCEMENTS

- Sons of Norway whist and dance, Fri., Jan. 20, 8 p.m. Coffee and doughnuts will be sold at midnight. Good music. Everyone welcome. (14)
- Sons of Norway meeting, Monday, Jan. 23, 8 p.m.
- Annual meeting, Northern Fishermen's and Allied Workers Hall Society, Friday, January 27, 8 p.m. (18)

TONIGHT
10:15 p.m.
CFPR
HEAR

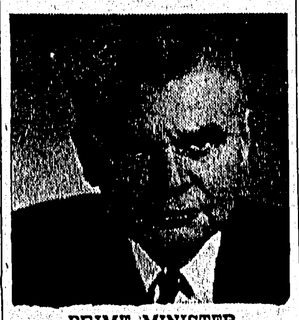

PRIME MINISTER
THE RT. HONOURABLE
JOHN DIEFENBAKER
in the television series
"The Nation's Business"
The Progressive Conservative Party

For GOODNESS it's GUINNESS stout
This advertisement is not published or displayed by the Liquor Control Board or by the Government of British Columbia.

PASTOR'S CORNER

— By Rev. Ivan S. Gamble Minister of First Prebyterian Church

Alternative to a Hangover

For a Minister to start talking about the drinking problem is an invitation to be dubbed a "killjoy" and a narrow-minded, prejudiced bigot.

Yet this time the response may not be so violent because I am hitching my caboose to the City Council, the Chamber of Commerce, the Rotary Club and the Editor of the Daily News, since each has recently expressed concern about this problem.

We are often told by those who "know their Bibles" that St. Paul suggested to Timothy that he ". . . take a little wine for his stomach's sake".

We are also reminded that Jesus' first miracle was to turn water into wine at the wedding feast in the Galilean town of Cana. It would be hard to prove that either St. Paul or Jesus was a total abstainer.

Yet both were realistic about alcoholism and other human problems. They gave us not only negative prohibitive commands, but also positive helpful advice and counsel.

They gave us an alternative to a hangover. St. Paul said, "And be not drunk with wine wherein to excess, but be filled with the Spirit".

Jesus said to the woman of Samaria (you know, the one who was never satisfied with her husbands, having tried five of them and was now experimenting with the sixth) "But whosoever drinketh of the water that I shall give him shall never thirst; but the water that I shall give him shall be in him a well of water springing up into everlasting life." (John 4:14).

Later, at the Feast of Tabernacles, Jesus shouted to the crowds, "If any one thirsts, let him come to me and drink. He who believes in me, as the Scripture has said, "Out of his heart shall flow rivers of living water." Now this he said about the Spirit, which those who believed in him should receive." (John 7:37).

Jeremiah pinpoints the problem of many as he speaks in God's name, "They have forsaken me the Fountain of Living Water, and have hewed for themselves cisterns, broken cisterns that can hold no water." (Jer. 2:13). Remember there is a way back from the stagnant cistern to the Fountain if Living Water.

Christ offers us an alternative to a hangover!

PERSONALS

Vernon Ciccone, manager of T. Eaton Company Limited leaves tomorrow by Canadian Pacific Airlines plane for a week's business trip to Vancouver. He plans to return next Saturday.

✦ ✦ ✦

T. W. Moorehouse leaves tomorow by CPA plane for a three-week holiday in Vancouver and southern points.

✦ ✦ ✦

Mrs. Peter Perkovich and her three children, Linda, Michael and Paul leave tomorrow by CPA plane en route to Wales to visit her parents, whom she hasn't seen since arriving here seven years ago. She is making the trip via the "polar route" and will visit for several months.

FIRST IN FIVE

Lucille Ball's appearance with Bob Hope in the film The Facts of Life is her first motion picture in five years.

FRED E. DOWDIE
OPTOMETRIST
Phone 5548
303 - 3rd Ave. W.

B.C. Land Surveyor
R. J. REYNOLD.
25 Besner Block
Box 284 Phone

PRINCE RUPERT GOSPEL ASSEMBLY
(Meeting in Sons of Norway Hall)
119 5th Avenue East
9:30 a.m.—Breaking of Bread
Sunday School: 11:30 a.m.
Gospel Service: 8:00 p.m.
Everybody Welcome
Phone 6311 or 3974

HOW CHRISTIAN SCIENCE HEALS
"Prayer is Equal to Every Emergency"
KTKN—9:30 k.c. Saturday 10:45 a.m.

Dining out is family fun

Dinner here is a grand "vacation" for Mom . . . a special occasion for the youngsters. Our menu has taste-treats for the whole family.

You'll enjoy our courteous and efficient service . . . the "extra" that makes our delicious dishes taste even better!

Broadway Cafe
608-3rd Ave. West
For goodness sake, eat here often!
There's sheer delight in every bite.

CHURCH DIRECTORY

ANGLICAN CATHEDRAL
4th Ave. W. at Dunsmuir St
11 a.m.—1st Sunday Choral Eucharist; 2nd & 3rd & 5 Sunday Matins; 4th Sunday Family Service.
Weekday Communion Services
Wednesday 7:30 a.m. & 9:30 a.m.
Saints Days 7:30 a.m.
Very Rev. G. T. Pattison—Dial 4766

EVANGELICAL FREE CHURCH
6th Ave. E. at Ambrose
Sunday School 10:30 a.m.
Services 11:30 a.m. and 7:30 p.m.
Rev. H. W. Foster—Dial 4403

FIRST PRESBYTERIAN
235 4th Ave. East
Sunday School 10 a.m.
Tiny Tots 11 a.m.
Services 11:00 a.m. and 7:30 p.m.
Rev. I. S. Gamble—Dial 5823

ST. PETER'S ANGLICAN
End of 6th Ave. E.
8:00 a.m.—Holy Communion
10:00 a.m.—Bible Class
11:00 a.m.—Service & Sunday School
4:15 p.m.—Service at Pt. Edward
7:30 p.m.—Evening Prayer
Rev. D. Chassels—Dial 3911

ST. PAUL'S LUTHERAN
5th Ave. at McBride St.
Sunday School 9:45 a.m.
Services 11 a.m. and 7:30 p.m.
Rev. M. B. Odland—Dial 4164

THE SALVATION ARMY
27 Grenville Court—Fraser St.
Sunday School 12:45 p.m.
Services 11 a.m. and 7:30 p.m.
Capt. & Mrs. E. G. McInnes
Dial 3024 and 6181

FIRST BAPTIST
5th Ave. E. at Young St.
Sunday School 10 a.m. and 12:15
Services 11 a.m. and 7:30 p.m.
Rev. J. A. Roskam—Dial 5060

REGULAR BAPTIST
629 6th Ave. E.
Sunday School 10 a.m.
Services 11:15 a.m. and 7:30 p.m.
Rev. L. E. Jackson—Dial 3971

PENTECOSTAL TABERNACLE
202 6th Ave. W.
Sunday School 10 a.m.
Services 11 a.m. and 7:30 p.m.
Rev. C. A. Myhre

PORT EDWARD GOSPEL CHAPEL
(West Coast Children's Mission)
Sunday School—10:30 a.m.
Services 11:30 a.m. and 7:30 p.m.
Pastor John Goertz

FIRST UNITED
636 6th Ave. West
Jr.-Intermediate and Teen Bible Class—9:45 a.m.
Nursery, Kindergarten and Primary—11 a.m.
Services 11 a.m. and 7:30 p.m.
Rev. R. W. K. Elliot—Dial 3111

BETHEL BAPTIST CHURCH
200 4th Ave. East
Sunday School 10 a.m.
Services 11 a.m. and 7:30 p.m.
Rev. J. Rauschenberger—Dial 2453

FACEY HALL—UNITED CHURCH
1217 7th Ave. East
Junior-Intemediate Sunday School—10 a.m.
Kindergarten-Primary Church School—11 a.m.
Don Robertson, Supt.

STORK CENTER
JANUARY CLEARANCE
Starting Friday Night, 7:00 p.m.

24	COATS, Girls — Winter, Spring Sizes 4 to 12	$8.88
18	COATS, Girls — Wool Sizes 2 to 12 — Reg. to 22.98	$13.88
21	JACKETS, Winter Sizes 4 to 14 — Reg. 9.98	$5.88
23	JACKETS, Winter Sizes 4 to 14 — Reg. to 14.98	$6.88
48	DRESSES — Cotton Sizes 2 to 12 — Reg. to 2.98	$1.88
13	DRESSES — Cotton Sizes 6 to 12 — Reg. to 3.98	$2.88
15	DRESSES — Cotton, Wool Sizes 4 to 14 — Reg. to 5.98	$3.88
15	DRESSES Sizes 4 to 14 — Reg. to 9.98	$4.88
14	SKIRTS — Wool Sizes 7 and 8 only — Reg. 3.98	$1.88
72	PANTIES — Cotton Sizes 8 to 14 — Reg. 98c	49c
15	TEEN SKIRTS — Wool and Velvet Reg. to 11.98	$4.88
48	SLIPS — Cotton Sizes 4 to Teens — Reg. to 3.98	88c
25	SWEATERS — Orlon Sizes 4 to 14 — Reg. to 7.98	$2.88
11	MATERNITY TOPS Bits and Pieces	$1.88
5	BLAZERS Red Wool — Sizes 6 to 12	$1.88

No Refunds — All Sales Final — No Exchanges
THE STORK SHOPPE
221 West 3rd Ave. Phone 3821

LAMP SPECIALS
BOUDOIR LAMPS In pastel colors 7.75
BED LAMPS In pastel colors . . . 3.75
TABLE LAMPS Ass't Designs, Colors 9.30 to 25.00

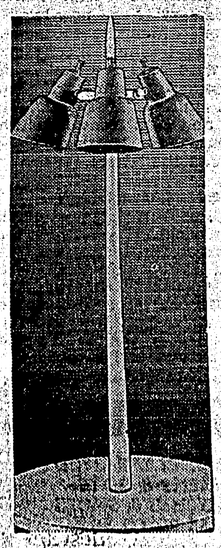

BULLET FLOOR LAMPS
Torchiere 17.85 to 21.50
BULLET FLOOR LAMPS
Trilight 19.50 to 22.50

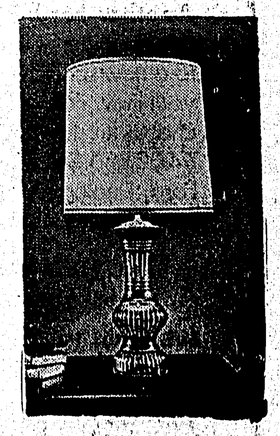

ASH STANDS
7.75 to 8.50

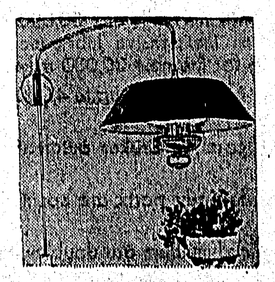

NIGHT LAMPS assorted designs 4.50
DESK LAMPS 5.40

10% OFF ON ABOVE PRICES!

We carry the largest stock of appliance repair parts in Prince Rupert – It pays to have all electric appliances checked at least once a year by our service department.

NORTHERN B.C. POWER Co. Ltd.
BESNER BLOCK, PRINCE RUPERT, B.C.
PHONE 4210 STEWART, B.C.