Columbia Cellulose upsets Sunrise

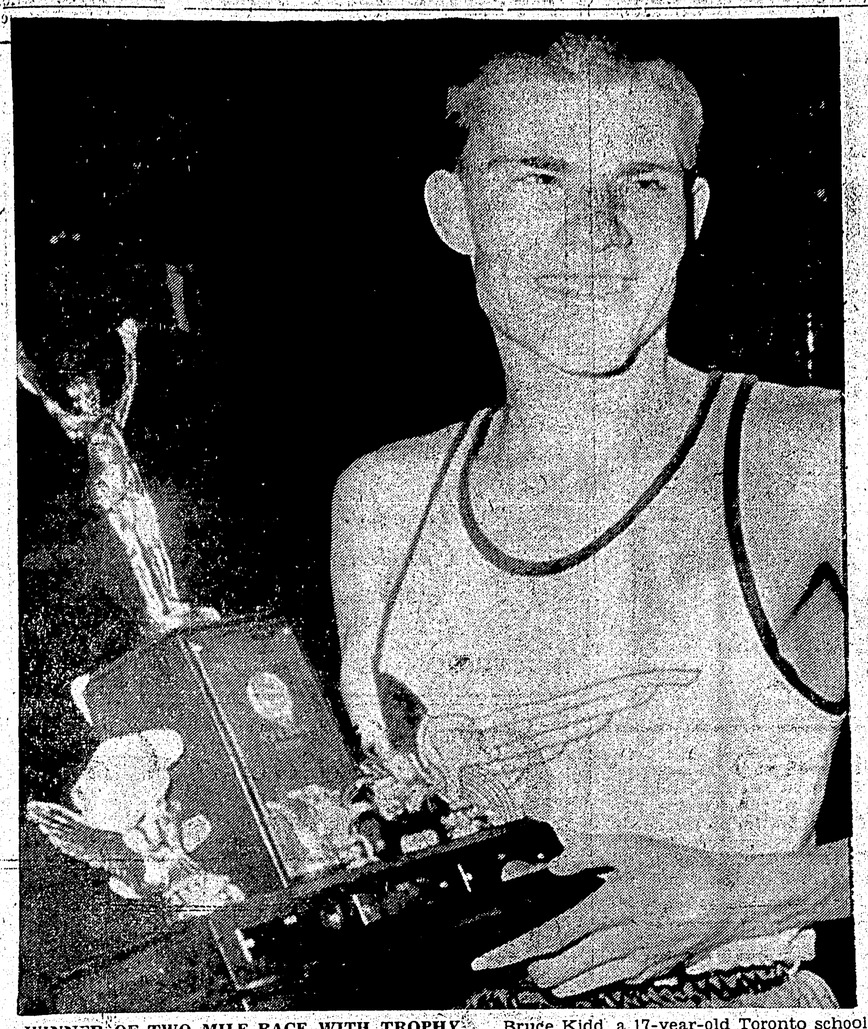

WINNER OF TWO MILE RACE WITH TROPHY . . . Bruce Kidd, a 17-year-old Toronto school boy holds a trophy after winning the Leo Larrivee two mile run in the Knights of Columbus track meet at Boston Gardens Sunday night. Kidd's time for the event was 8:49.2, just six seconds short of the world record. — CP Photo

OE downs UFAWU while Rainbirds lose

A fired-up Columbia Cellulose hoop squad handed the powerful Sunrise Grocery team its second loss of the season as they whipped the grocers 59-49, in intermediate basketball action last night at the Civic Centre.

In the other intermediate contest, Old Empress Chieftains toyed with UFAWU's 'fighting fishermen" and carted home a 48-30 victory.

The girls' game saw Frosty's Locker falter at the start and then come back to nip Prince Rupert's Senior High School Rainbirds 25-21.

Sunrise took a 9-7 lead in the first quarter and then fumbled during the second frame as CCC caught up and then took the lead. Half-time score 24-15, CCC.

The grocers surged back during the third quarter in an attempt to catch up. They dumped in 22 points and at the end of three quarters of play the scoreboard read CCC 39, Sunrise 37.

But again in the fourth quarter, as in the second, the pulpmen clicked on all cylinders and wrapped up the win.

In both those quarters they controlled the play and handled the ball well, while Sunrise just couldn't seem to sink the ball.

The game saw 43 fouls handed out — 23 to Sunrise and 20 to CCC. Sunrise's Gruber fouled out in the third quarter while team mate Moe Dean was sent to the showers in the final quarter.

Stan Marshall led the pulpmen with 21 points while Bob Kelsey was tops for Sunrise with 15.

UFAWU grabbed a 7-6 lead in the first quarter of the second intermediate game, but collapsed completely in the second quarter.

Chieftains poured in 24 points during the second period and held the fishermen scoreless to hold a 30-7 lead at half-time.

From there the Old Empress crew coasted and going into the final quarter they were leading 37-19 and virtually had it sewn up.

UFAWU's Jerry Jeffrey topped the night's scoring with 16 points, while Nelson Morven netted 13 points to lead Old Empress.

Chieftains received only 10 fouls while the fishermen picked up only nine.

The girls' game started off like the other two did. The losing team grabbed the lead in the first quarter and then lost it during the remaining quarters.

Three quick baskets gave Rainbirds a 6-0 lead and when the buzzer sounded to end the quarter they held a 6-2 margin and it appeared as if they were back on the victory road.

However, this wasn't the case. The high school girls managed only three points in the second quarter, the freezer girls poured in 12 to hold a 14-9 lead at half-time.

They outplayed Rainbirds slightly in the third quarter and carried a 20-13 margin into the final quarter.

Rainbirds outscored the older girls 8-5 in the last quarter but just fell short of catching up.

Lenora Gilchrist and "Sweet" Sue Ciccone led Frosty's with eight and seven points respectively, while Evelyn Carpenter topped the scoring for Rainbirds with 10.

Lineups:

Columbia Cellulose (59)—Warner 7, H. Marshall 7, S. Marshall 21, Comadina 9, Lennon 10, Lockhart 0, Hodgekinson 3 and Slack 2.

Sunrise Grocery (49) — Kelsey 15, Gruber 11, Smith 0, Dean 5, Slack 10, Oskey 6 and Robinson 2.

Old Empress Chieftains (48)—Lee 0, C. Stewart 0, Gurney 6, Morven 13, Rensvold 6, White 0, Leask 8, Gray 3, J. Stewart 12 and Willams 0.

UFAWU (30) — C. Nelson 2, R. Jeffrew 0, Lowe 2, J. Jeffrey 16, Robertson 10, J. Nelson 0 and Phillips 0.

Frosty's Locker (25) — Shenton 0, Bryant 4, Ciccone 7, Singh 2, Colussi 0, Nickerson 0, Hemmons 4, Gilchrist 8 and Wick 0.

Rainbirds (21)—Maki 1, Haupt 0, MacQueen 0, Nelson 0, Olsen 2, Carpenter 10, Yamada 0, McKay 0, Donovan 0, Denluck 0, Thompsin 4 and Pierce 4.

Ice hockey meeting tonight

Any person who has experience in playing ice hockey and who would be interested in playing a series at Smithers, is asked to attend a meeting at 7:30 p.m. tonight at the Civic Centre.

Tentative arrangements have been made to play in Smithers February 4 and 5 and it is imperative that a team be selected as soon as possible and further plans discussed.

Anyone not able to attend this meeting but would like to play, should contact Jake Vandenbrink at 2244 or 4922.

LUCKY LAGER APPOINTMENT

W. K. JOHNSTON

Mr. R. F. Lewarne, President, Lucky Lager Breweries Ltd., is pleased to announce the appointment of Mr. W. K. Johnston as Vice-President in charge of Marketing. He succeeds Mr. John W. Murray who has been appointed Director of Marketing for the Ontario Division of John Labatt Limited.

Mr. Johnston has come from the Ontario Division where he has been Sales and Advertising Manager since 1958.

Before joining Labatt's Mr. Johnston was General Sales Manager for the Colgate-Palmolive Company in the United Kingdom.

Sports

Gary Oakes, Sports Editor

WOW! what a JANUARY SAVING

S-A-L-E!

W. R. Johnston — Famed Tailored to measure clothes

EXTRA PANTS FREE!

20%

OFF REGULAR 2 PC. SUIT PRICE

TIP TOP TAILORS

208 - 4th St. — Pete Cravetto — Phone 3413

Advertising in Daily News Brings Results

SPORTS EVENTS

TONIGHT

Junior Floor Hockey

7 p.m.—Philpott Evitt vs Elks.

Senior

8:30 p.m. — Bob Parkers vs Savoy Hotel.

Ice Hockey Meeting

7:30 p.m.— There will be a meeting at the Civic Centre for all hockey players interested in playing a series at Smithers.

SATURDAY

Intermediate Basketball

7 p.m.—Sunrise vs New Royal Hotel.

8:30 p.m.—Columbia Cellulose vs Old Empress Hotel.

COOKS
PLAN SERVICE & DRAFTING
welcomes your inquiries on House Plans or Building Problems
FREE House Plan Book
Mail in this ad with 25c to cover cost of handling to
COOKS PLAN SERVICE & DRAFTING
10713 T.C. Hwy. Whalley, B.C.
Phone WO-1-5722

Ingo, Floyd sign terms for March 13 title bout

NEW YORK (AP) — Heavyweight boxing champion Floyd Patterson and challenger Ingemar Johansson of Sweden were ready to bear down on training today in preparation for their third clash for the world crown.

Financail details for the fight set for Monday, March 13, at Miami Beach, Fla., were settled Thursday as the fighters signed their contracts.

The agreements call for Patterson and Johansson each to get 25 per cent of the "live" fight gate. After the closed-circuit television firm Tele-prompter takes its cut, Patterson will get 50 per cent, Johansson 35 per cent and Feature sports 15 per cent of the ancillary rights to theatre TV, movies, radio and so on.

Roy Cohn, a director of Feature Sports, predicted the fight will gross $5,000,000 from all sources. The second fight, last June 20, brought close to $3,500,000.

One complication that had held up actual siging for the [illegible] bout, announced before Christmas, was Patterson's insistence that there be no segregation at the arena. He has both verbal and written assurance from the City of Miami Beach, plus a $10,000 bond deposited by the promoters to guarantee it.

If Patterson decides there is segregation, the $10,000 goes to the National Association for the Advancement of Colored People.

Sheppard tops 10-pin league

Al Sheppard of Sheps continues to dominate play in the Mixed Ten-Pin League.

Sheppard, bowling for Sheps, rolled a 216 high single and 597 high three which helped his team capture both the team high single and high three of 859 and 2,452, during the last league action January 15.

Bev Rose of Sports Shop took the women's high single with 192 while Betty Dahl of Jakes grabbed the women's high three with 490.

Results were: Sports Shop 3, Granby Construction 1; Jakes 3, Dominoes 1; and Sheps 4, Jacks 0.

The standings thus far are: Sports Shop 34, Sheps 33, Dominoes 29, Granby Construction 29, Jacks 29 and Jakes 27.

Record highs for this season are: Bev Rose of Sports Shop with a 198 women's high single; Betty Dahl of Jakes with a 490 women's high three; Al Sheppard of Sheps with a 255 men's high single and 616 men's high three; and Sheps with a 864 team high single and 2,452.

Plante returns as netminder for Royals

MONTREAL (CP)—Goalie Jacques Plante made a spectacular return to competitive hockey Thursday night as the last-place Montreal Royals edged the first-place Hull-Ottawa Canadiens 3-2 in an Eastern Professional Hockey League game.

It was the Royals' first win in nine games this year with the runaway EPHL leaders.

Plante, playing his first game in the minors in seven years, brought off many superb saves. He had little chance on the two goals scored against him.

It was the Montreal Canadiens' first game since November 24, when he aggravated a persistent knee injury in a National Hockey League game against Detroit Red Wings.

Plante's return to hockey drew a record crowd of 5,193 fans to the Forum. The game was delayed 15 minutes to let them all in.

He displayed all his familiar showmanship—the wanderings, the spectacular saves, even a trip to the bench for a glass of water—as he made 25 stops to spark the Royals to their best performance this season.

Hole-in-one

SHELBY, N.C. (AP) — Amateur golfer Dean McKee has been playing golf for 10 years.

Tuesday he realized the dream of every golfer. He scored a hole-in-one on the 153 - yard sixth hole of the Royster golf course here. A No. 6 iron gave him his first ace.

Wednesday, using the same club on the same hole, McKee scored another hole-in-one.

Mixed curling draws

Here are the draws for tomorrow night's' action in the Mixed Curling League.

7:30 p.m.— J. McLeod vs A. Dominato; K. Warren vs K. Kerr; R. Morrison vs G. Bateman; H. Lewis vs E. McKeown; A. Manson vs D. Gomez; and D. Kristmanson vs C. Whatman

9:30 p.m.—G. Cloutier vs D. Schork; J. Lindsay vs A. Rivett; R. Rudderham vs H. McDonald; S. Simpson vs D. Bill; R. Ford vs W. Long; and J. Scott vs J. McKay.

SPOKANE, Wash. (AP) — Carl (Bobo) Olson of Portland, Ore., former world middleweight boxing champion, staggered Bobby Daniels of Duluth, Minn., in the late rounds and took a lopsided decision in their 10-round light-heavyweight fight here Thursday night.

ITALO-CANADIAN CLUB

VENETIAN NIGHT

MASQUERADE BALL

To be held in the

Armouries

SATURDAY

February 11

1961

5 PCE. ORCHESTRA IN ATTENDANCE

(Dancing from 9 p.m. to 2 a.m.)

MIDNIGHT CENONE BANQUET

Over 10 different types of food

$5.00 Person — — Prizes for best costumes

TICKETS AVAILABLE FROM ANY ITALO-CANADIAN CLUB MEMBER
LA GONDOLA CAFE and SPORT SHOP

YOU PAY FOR THE AD ONLY IF YOU SELL THE ARTICLE ADVERTISED!

Run a CLASSIFIED AD on **household** or **personal** items for sale . . . and you pay for the ad only when and if you sell the items. If the item advertised doesn't sell, there is no charge for the ad!

HERE ARE THE RULES:

1. Advertiser must have telephone—with number in the ad.
2. Price of article must be in the ad.
3. Article must be household or personal item—not commercial.
4. We will charge 10% or minimum of $1.00 if sale is made.
5. Advertiser must call the Daily News as soon as any article is sold, so that the ad may be revised or taken out.

IF ARTICLE DOESN'T SELL — NO CHARGE IS MADE FOR THE AD!

DIAL 6767 — ASK FOR AN AD-TAKER

FAST ACTION FROM WANT ADS

PRINCE RUPERT DAILY NEWS