Schloredt signs contract with Lions

Warriors show fierce desire in WHL fight

By THE CANADIAN PRESS

Winnipeg Warriors have a lot of ground to cover if they are to get back into contention for a playoff position in the Western Hockey League but in their last three games they have shown a fierce desire.

Winnipeg is in last place, 10 points behind fourth-place Spokane.

The Warriors reached the half way point of their schedule in Spokane Sunday and discovered that 10 wins in 35 games wasn't good enough.

They lost a tough 5-4 verdict to Spokane Saturday but battled past the third-place Comets, 4-3 Sunday and then dumped fifth-place Seattle Totems 4-2 in Winnipeg Monday night.

Warriors beat Totems by concentrating on fundamentals. They checked fiercely throughout and scored two third-period goals for the win.

FIELDER GETS ASSISTS

John Picard, Gord Redahl, Gerry Brisson and Gord Labossiere scored for Winnipeg while Mark Boileau and Tom McVie replied for Totems. Guyle Fielder Seattle centre, and the WHL's all-time point getter, assisted on both Totem goals.

The teams were scoreless at the end of the first period and Winnipeg led 2-1 after two periods.

Vancouver Canucks are the next coast club to venture into Prairie territory and they will have their work cut out for them tonight when they meet league-leading Calgary Stampeders in Calgary.

Canucks trai Stamps by two points and have a game in hand. They will be without coach Art Chapman, still in hospital after undergoing a stomach operation. Spokane meets Victoria Cougars in the only other game tonight.

Manitoba curlers disqualified

WINNIPEG (CP)—The Manitoba high school curling champions have been disqualified from competing in the Canadian championships because one of the players is over-age and the runner-up rink has been named to represent the province, the Manitoba Curling Association announced today.

The Manitoba title was won by a rink from the collegiate division of United College in Winnipeg skipped by Zenith Glesby. Other members were Stephen Decter, Douglas Dunlop and Ian Johnson.

The MCA executive said it has picked the rink skipped by Bob Friesen of the Mennonite Brethren Collegiate in Winnipeg to replace the Glesby rink.

MCA officials said they were told by college officials "that there was an error in one of the ages submitted on the entry form of the Glesby rink. One of the boys was 19 years old as of June 2, 1960, and could not qualify as a bona fide student under MCA rules.

"The members of the rink expressed regret also for this error and acknowledged that they do not therefore technically qualify as winners of the Manitoba school boys' bonspiel."

Advertising in The Daily News Brings Results.

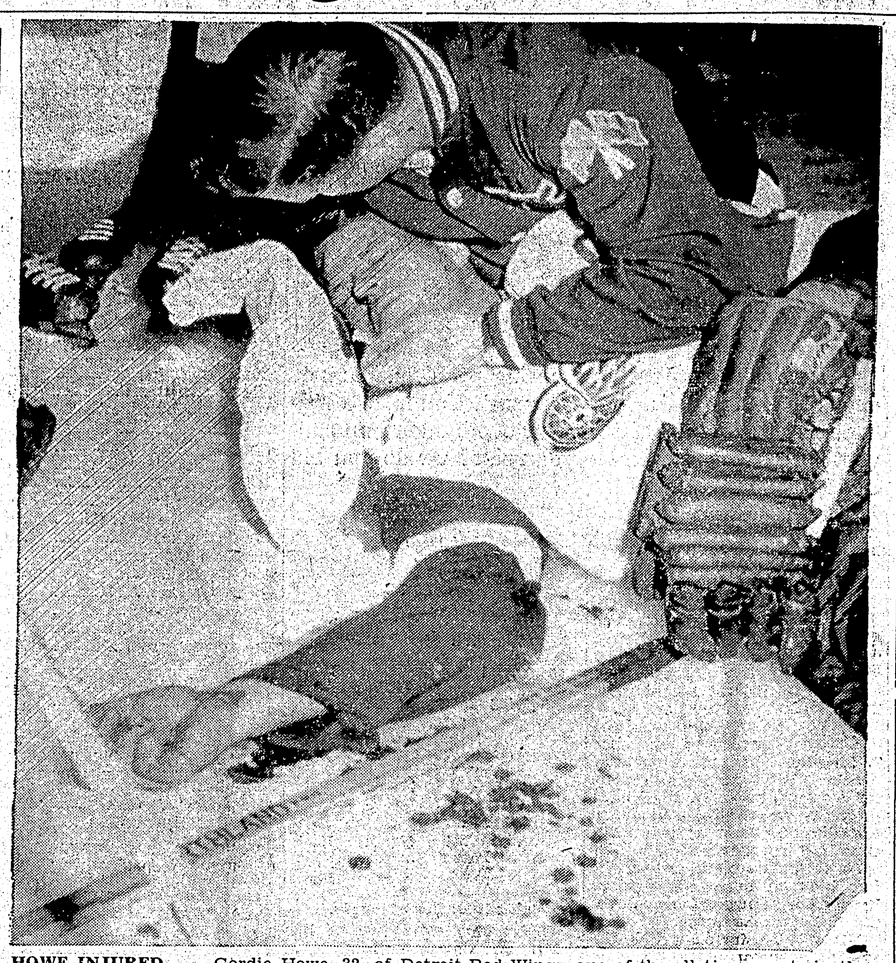

HOWE INJURED . . . Gordie Howe, 32, of Detroit Red Wings, one of the all-time greats in the National Hockey League, is attended to by a trainer after suffering a concussion and a gashed forehead in Wednesday's NHL game in Toronto won by Maple Leafs 6-4. Howe suffered the concussion and 12-stitch cut when felled by Leafs' Eddie Shack who received a five-minute major for high-sticking. Howe was admitted to Toronto General Hospital. — CP Photo

Canadiens named outstanding team while Argonauts comeback heroes

By JACK SULLIVAN
Canadian Press Staff Writer

TORONTO (CP) — Montreal Canadiens beat out Ottawa Rough Riders as Canada's outstanding team of 1960 and Toronto Argonauts swept the boards as the comeback heroes of the year.

This is the consensus of the country's sports editors and broadcasters who participated in the 26th annual Canadian Press year-end sports poll announced Monday night. The voters gave the honors ot Canadiens, Stanley Cup champions for the fifth straight year, in a two - way battle over Rough Riders, Grey Cup title-holders.

Argonauts, first-place finishers in the Big Four football union after four frustrating years in the cellar, had things much their own way in the comeback category.

The voters were asked by CP to name the three outstanding teams — any sport, professional or amateur, in order — and the National Hockey League Canadiens narrowly edged the football pros. Computed on a 3-2-1 basis for the first three places, the Canadiens compiled 225 points against 223 for Riders who beat Edmonton Eskimos 16-6 in the November 26 Grey Cup football final at Vancouver.

UBC THIRD

Third choice was the dedicated and superbly - conditioned eight-oared crew from the University of British Columbia who finished a bang-up second to a strong, experienced crew from Germany in the summer Olympic Games at Rome. The Canadians were shy on experience but they beat everyone in the world except the Germans in their first year as a unit.

They trailed far behind Canadiens and Rough Riders with only a 44-point total, five more than the baseball Toronto Maple Leafs who stampeded to an International League pennant but bowed out in the little world series to Louisville Colonels of the American Association.

Barbara Wagner and Bob Paul of Toronto, Olympic and world pairs figure - skating champions, were next. The Ernie Richardson curling rink of Regina, Canadian champions, were next.

Far off the pace were: Chatham Maroons, Allan Cup hockey champions; Edmonton Eskimos, Grey Cup finalists; Argonauts; St. Catharines Teepees, Memorial Cup hockey champions; Winnipeg Blue Bombers, runaway leaders in the western playoff; the intercollegiate football champion McGill Redmen and Edmonton Oil Kings, Memorial Cup hockey finalists.

Ingo knows his mistakes, states he'll win next one

GOTEBORG, Sweden (AP)—Ingemar Johansson believes he will win back the world heavyweight championship when he meets Floyd Patterson for the third time.

"This fight I will win," said Ingo before heading for his Geneva training camp. "I know what mistakes I made the last time. And I know how to avoid them.

"I also learned a couple of other things from the movies that will help me win."

Johansson, knocked out by Patterson in the fifth round of their last title fight, will spend a week in Geneva working before heading for New York on January 16.

He already is in serious training and has been doing seven miles a day road work and boxing almost 20 rounds a day for the March 13 bout in Miami.

Johansson's first order of business when he gets to New York will be to attend the New York boxing writers' annual dinner January 17. Patterson is to receive the "boxer of the year" award.

"No, I haven't been asked to make the presentation," Ingo said with a grin.

Shuttle tourney

There will be a club tournament at 7:30 p.m. tomorrow night at the Civic Centre for members of the badminton club.

The tournament will consist of president teams versus vice-president teams.

It is not necessary to enter the tournament in advance but all players are requested to be on time.

SAN FRANCISCO (AP)— Willie Mays, the highest paid player in major league baseball, will get about $85,000 for playing centre field for San Francisco Giants in 1961. That was his reported salary last year. The Giants mailed out players' contracts Monday and president Horace Stoneham said Mays will "get about the same."

SPORTS CENTRE PLAN — This is a model of Montreal's planned 115-acre sports centre, expected to be the most modern and largest in Canada when completed. Work is near completion on several individual projects including swimming pools and a new gymnasium. The 5,000-seat Maurice Richard Arena (upper right) is almost finished. Construction is expected to begin soon on the main 78,112-seat stadium (foreground) for football and a 5,000-seat baseball stadium (upper left). — CP Photo

Says two mates may also play

HONOLULU (AP) — Quarterback Bob Schloredt, the hero for Washington in the Huskies' Rose Bowl 17-7 conquest of Minnesota, has signed to play with the British Columbia Lions and said Monday he expects two teammates to join him.

He said he thought end Pat Claridge and guard Bill Kinnune were "especially interested" in playing this year with the B.C. club of the Western Interprovincial Football Union.

Of his own signing with Lions, Schloredt commented:

"I went up there for a look around during the Grey Cup series. I think I got a pretty good deal. There are lots of good business opportunities up there in Vancouver.

"Canadian football is ideal for my type of quarterbacking where the quarterback does a lot of running and throwing."

Schloredt, who passed for one touchdown and scored the other himself in the January 2 Rose Bowl game, was picked as the outstanding player both then and in the 1960 Rose Bowl game won by Washington over Wisconsin.

Schloredt played for the West here Sunday in the Hula Bowl game, won by the East 14-7, and threw a touchdown pass for the West's only score.

Honors split in Celco loop

Most honors were split in both sections of the Celco City Bowling League, January 4.

In B section, Emily Butt of Johnson Outboards won the women's high single with 263 while Hazel Kyle of Sunset Shell Service took the women's high three with 604.

Ken Aird of Co-op won the men's high single with 244 while Ed Lay of RCMP rolled a 594 to take the men's high three.

In A section, Elsa Schmidt of Norwest Foods grabbed the women's high single with 297 while Agnes Pierce of Rupert Motors won the women's high three with 690.

L. Hewitt of Standard Oil took the men's high single with 348 while Bob Kelsey of Paul's Shell Service won the men's high three with 744.

Standard Oil rolled a 1,317 for team high single while Jack's, with a 3,663 won the team high three.

Results:

Section A— Jack's 3, Rupert Motors 1; Eddie's News Stand 2, Cook's 2; Good Neighbors 4, Paul's Shell Service 0; Standard Oil 3, Fraser & Payne 1; Savoy Hotel 3, G. D. Ronson 1; and Norwest Foods 4, Rupert Taxi 0.

Section B—Co-op, 4 CASC 0; Jugheads 4, MBRA 0; Undertakers 2, Johnson Outboards 2; McRae Motors 4, Shell Sunset 0; Currie's 2, Bert's 2; and RCMP 3, Rupert Hotel 1.

Pender, Downes meet Saturday in title battle

By BOB GREEN

BOSTON (AP) — Paul Pender makes the second defence of his limited version of the world middleweight title in a televised bout Saturday night against an eager young Englishman, Terry Downes.

Reversing the usual form, each is a little cautious in his pre-fight predictions.

Downes, a pleasant soft-spoken former U.S. Marine, has limited himself to the observation that Pender "has good legs."

Pender, 30, says:

"I have my plans. I'd rather not discuss them, though. He's an aggressive type, a good hitter and a fair boxer. Other men I've fought haven't been the same as Downes. Some have been boxers. Some have been punchers. He'll present problems I hope to solve after the first round or two."

WON FROM ROBINSON

Pender's title is recognized in Massachusetts, New York and most of Europe. He won it a year ago by out-boxing old master Sugar Ray Robinson. His only previous defence was a return with the sugarman, also a Pender decision.

Pender admittedly is looking for a bout with Gene Fullmer, the slugger from West Jordan, Utah who owns the National Boxing Association version of the middleweight crown.

Pender, onetime fireman from suburban Brookline, owns a crisp left, good defence and is rated one of the better boxers in the business.

SPORTS EVENTS

TONIGHT

Junior Floor Hockey

7 p.m.—Ormes Drugs vs Elks.

Senior

8:30 p.m.—Bob Parkers vs Sports Shop

WEDNESDAY

7:30 p.m.—Badminton tournament at Civic Centre.

Women curlers battle for Cellulose trophy

After completing a successful round of competition for the Lindsay Trophy, Prince Rupert's women curlers have launched the second competition draw.

The current battle is for the Columbia Cellulose Trophy.

Winner of the Lindsay Eby Trophy, the Eby rink, skipped by Gwen Eby, will be trying hard to make it a double sweep but competition from other brilliant female curlers will be fast and furious.

Here are the draws for the entire competition. All skips should clip them for future reference.

January 16

7 p.m. — Rivett vs Armstrong; Gordon vs Eriksen; Whatman vs Billing; Eby vs Bremner; Deane vs Bateman; and McDonald vs Gomez.

9:15 p.m. — McLean vs Johnson; Kerr vs Dominato; Scott vs Anderson; Merrison vs McKay; Schuman vs Shier; and Eyolfson vs Newton.

January 23

7 p.m. — McLean vs Scott; Kerr vs Johnson; Dominato vs Anderson; Merrison vs Eyolfson; Schuman vs McKay; and Shier vs Newton.

9:15 p.m. — Rivett vs Whatman; Gordon vs Armstrong; Eriksen vs Billing; Eby vs McDonald; Deane vs Bermner; and Bateman vs Gomez.

January 30

7 p.m. — Rivett vs Bremner; Gordon vs Gomez; Whatman vs Eby; Eriksen vs Deane; Armstrong vs McDonald; and Billing vs Bateman.

9:15 p.m. — McLean vs McKay; Kerr vs Newton; Scott vs Merrison; Dominato vs Schuman; Johnson vs Eyolfson; and Anderson vs Shier.

February 6

7 p.m. — McLean vs Shuman; Kerr vs Eyolfson; Scott vs Shier; Dominato vs McKay; Johnson vs Newton; and Anderson vs Merrison.

9:15 p.m. — Rivett vs Deane; Gordon vs McDonald; Whatman vs Bateman; Eriksen vs Bremner; Armstrong vs Gomez; and Billing vs Eby.

February 13

7 p.m. — Rivett vs McoDnald; Gordon vs Bateman; Whatman vs Bremner; Eriksen vs Gomez; Armstrong vs Eby; and Billing vs Deane.

9:15 p.m. — McLean vs Eyolfson; Kerr vs Shier; Scott vs McKay; Dominato vs Newton; Johnson vs Merrison; and Anderson vs Schuman.

February 20

7 p.m. — McLean vs Anderson; Kerr vs Scott; Dominato vs Johnson; Merrison vs Newton; Schuman vs Eyolfson; and Shier vs McKay.

9:15 p.m. — Rivett vs Billing; Gordon vs Whatman; Eriksen vs Armstrong; Eby vs Gomez; Deane vs McDonald; and Bateman vs Bremner.

February 27

7 p.m. — Rivett vs Gordon; Whatman vs Eriksen; Armstrong vs Billing; Eby vs Deane; McDonlad vs Bateman; and Bremner vs Gomez.

9:15 p.m. — McLean vs Kerr; Scott vs Dominato; Johnson vs Anderson; Merrison vs Schuman; Eyolfson vs Shier; and McKay vs Newton.

March 6

7 p.m. — McLean vs Shier; Kerr vs McKay; Scott vs Newton; Dominato vs Merrison; Johnson vs Schuman; and Anderson vs Eyolfson.

9:15 p.m. — Rivett vs Bateman; Gordon vs Bremner; Whatman vs Gomez; Eriksen vs Eby; Armstrong vs Deane; and Billing vs McDonald.

Crosby, Leonard in golf tourney

Special to The Daily News

VANCOUVER— Bing Crosby will join Vancouver's Stan Leonard and other greats in the golf and entertainment worlds when he plays in the Pro-Amateur event which precedes the Lucky International Open Golf Tournament to be played in San Francisco January 23 through 29.

The $57,000 Lucky International (first such tournament open to Negro professionals) is sponsored by the California Lucky Lager Brewing Company.

Bing's own National Pro-Amateur and Open precedes the Lucky International by one week, and will again be played at Pebble Beach.

Durocher joins Los Angeles, warned no "second-guessing"

LOS ANGELES (AP) — It wasn't long ago that Leo Durocher was saying there was a conspiracy among owners to keep him out of baseball.

Today he is back in the game —as a coach of Los Angeles Dodgers, but under warning from general manager Buzzie Bavasi that under no circumstances is he to second - guess Dodger manager Walt Alston.

Asked whether he considered his new coaching job a steppingstone to another major league managerial post, the 54-year-old Lip told reporters Monday:

"I'm not looking for anything. I'm happy with the Dodgers, and that's it. I'm just a coach. Alston's the manager, and I think he's the greatest in the business."

In spite of that frank statement by Durocher, who led the Dodgers to a pennant in 1941 and subsequently managed the then New York Giants to two pennants and a world series, Bavasi decided on further emphasis.

"The first time there is any second guessing, that's it," he warned.

Durocher, once one of the top-salaried managers, reportedly will receive $17,500. He said he was so happy to return to baseball after a six-year layoff that he hadn't discussed terms with Bavasi.

ELLIOTT TO ANGELS

LOS ANGELES (AP)— Los Angeles Angels signed Bob Elliott Monday as the first of their four coaches for the 1961 American League baseball season. He managed Kansas City Athletics last year.

FRED E. DOWDIE
OPTOMETRIST
Phone 5548
303 - 3rd Ave. W.

You can't go ALL-OUT If you feel 'ALL-IN'
Today's tense living, overwork, worry, may affect normal kidney action. If kidneys slow down impurities remain in the system. Then backache and that "tired" feeling often follow. That's the time to take Dodd's Kidney Pills. Dodd's help stimulate the kidneys to normal action. You feel better—rest better—work better—play better. Get Dodd's Kidney Pills now. You can depend on Dodd's. 71

PAGODA
DRIVE-IN
Take-Out Orders only
YOU MAY EAT IN YOUR CAR
(formerly Hollywood Cafe)
NOW OPEN DAILY
2:30 p.m. — 3:30 a.m.
We pay delivery charges up to $1.00 on orders of $4.00 or more.
Phone 6226

TOTEM
THE SPARKLING SHOW WITH THAT GIGI GLOW!
A PARAMOUNT RELEASE
Today
SOPHIA LOREN
MAURICE CHEVALIER
JOHN GAVIN
TECHNICOLOR
TODAY & WED.
7 - 9 P.M.
ADULT ENT.

CAPITOL
FAMOUS PLAYERS
TODAY TO WEDNESDAY
7:15 P.M. ONLY
Eddie CONSTANTINE · Pier ANGELI · Richard ATTENBOROUGH
John GREGSON · Eva BARTOK
S.O.S. PACIFIC
A SYDNEY BOX ASSOCIATES PRESENTATION · A UNIVERSAL-INTERNATIONAL RELEASE
The RANK ORGANIZATION presents A BETTY E. BOX-RALPH THOMAS Production
MYLENE DEMONGEOT
MICHAEL CRAIG
ANNE HEYWOOD
JAMES ROBERTSON JUSTICE
UPSTAIRS AND DOWNSTAIRS

FASTER
BETTER TYPING

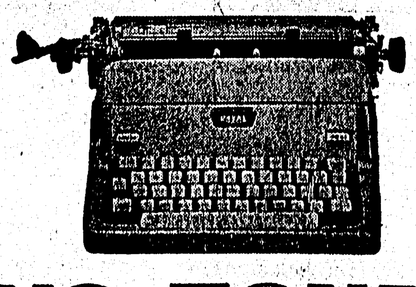

TWO-TONE
ROYAL
Only ROYAL has TWIN-PAK RIBBON
comes rolled in two cases. Nothing to wind or thread. Lift out old Twin-Pak, drop in new one.

CHOICE OF COLOURS: Cameo Pink, Sea Blue, Willow Green, Sandstone, Pearl Grey.
Royal's new Brilliant Action makes all typing easier. Lightning carriage return, fast, comfortable keys, Easy Out Cylinder.
FREE OFFICE TRIAL. Try the brilliant new Royal in your own office. Right now, call
PRINCE RUPERT DAILY NEWS
Third Avenue West
Phone 6767