Ten members initiated into BPOE

Exalted Ruler of the Benevolent Protective Order of Elks, Harley Lewis initiated 10 members in an impressive ceremony Sunday night conducted in the Elks lodge.

Initiated were Robert D. Armstrong, Vincent H. Dodd, Elvin Phillips, William Steele, Floyd A Eby, Ronald Tsugi, Robert A. Jensen, Jack B. Rowbotham, Rolf Miller and Denis King.

The meeting was preceded by an introductory dinner at La Gondola Cafe.

Plans were completed for the Elk's Car Bingo to begin March 6.

It was announced that the numbers would be printed in the Daily News, and as before the winner is required to make a "full house," with the grand prize to be a 1961 sedan.

Bingo cards will be available in downtown stores a week before the first draw.

The lodge decided once again to give 100 cards to the Jack and Jill school executive for distribution with proceeds to be used by the executive for the school.

Members were reminded of the annual Bluebird Ball being held in the Elks lodge, February 24, by the Canadian Arthritis and Rheumatism Society, and sponsored by the Elks. All proceeds go towards the CARS clinic.

Discussion was held on the subject of "Adopting a European Child Refugee."

The smoker held on January 27, was reported a huge success, and it was decided to hold another one in the near future.

N. A. Pavlikis won the attendance prize.

HOW CHRISTIAN SCIENCE HEALS
"Relying on God in Emergencies"
KTKN—9:30 a.c. Saturday 10:45 a.m.

CONVENERS PREPARE FOR GIRL GUIDE TEA
Mrs. William A. Schultz, wife of Judge Schultz, is pictured left arranging tea table centrepieces depicting a woodland theme for the annual Girl Guide Local association tea to be held tomorrow afternoon in St. Andrew's Anglican Cathedral hall. Pictured right is Mrs. R. E. McKeown, general convener for the function which will feature home-baking. Mrs. Schultz is in charge of tea tables. The public is invited to support this function. Proceeds are ear-marked for the work of Guides and Brownies in the district. The tea officially opens at 2:30 p.m.
— Staff photo by Grace Brown

Dr. Greene renamed president of Red Cross Society city group

Dr. L. M. Greene will head the Prince Rupert branch of the Canadian Red Cross Society for another term, it was announced Wednesday night at the annual meeting of the branch held in the Civic Centre.

Others in office are G. P. Lyons, vice-president; E. W. Pederson, secretary and U. V. Lovegren, treasurer.

Blood bank chairman is John Laurie; Loan Cupboard chairman, Mrs. Michael Karasosky; Water safety chairman, Ronald Gilchrist; Disaster chairman Lt. Ross Thompson, RCN; Publicity chairman, Mrs. R. M. D. Waddell and Mr. Lyons, campaign chairman.

GENEROUS RESPONSE

In the president's report it was pointed out that the citizens of Prince Rupert had responded generously to the drive for money and for the blood bank in 1960.

Dr. Greene, reporting for Mr. Gilchrist, who was unable to attend, stated that more than 400 school children had learned to swim in the Red Cross class program.

NOT ADEQUATE

A report on the Loan Cupboard showed that some additions have been seen in the cupboard, but that it is not adequate for the needs of the city.

Of oustanding note was the report that in 1960 two Prince Rupert families were given aid following home fires

Mrs. Karasosky, delegate at the provincial annual meeting in Vancouver as the city representative submitted her report. She said that General Gruenther, president of the National Red Cross in the United Sates of America, gave a stimulating address which was taped and will be available for all members in the outlying branches.

The meeting concluded following a report of preliminary plans for the coming annual campaign is set for Saturday, March 18.

PENTECOSTAL TABERNACLE
Come and hear Missionary from Cuba, at
W.M.C. day service
7:30 P.M. SUNDAY
Showing Slides on Missionary Work

DELICIOUS FOR LENT are fish fillets baked in a tangy Orange Butter Sauce, garnished with cress and served with Orange Rice. They're especially good with a cooked green vegetable or tossed salad. Separate two pounds fillets and cut into serving size portions. Place in a single layer in a shallow, greased baking dish. Combine remaining ingredients of salt, pepper, two tablespoons orange juice, two teaspoons grated orange rind, three tablespoons melted butter and few grains nutmeg and pour over fish. Bake in a hot oven, 450 degrees for 10 minutes or until fish flakes easily when tested with a fork. Transfer to heated platter. Makes six servings.
— Photo by Department of Fisheries of Canada

DANCES IN GALA PERFORMANCE — Lynn Seymour, a 22-year-old ballerina from Vancouver, danced the leading role in a new ballet in a gala performance of the Royal Ballet before the Queen Mother and Princess Margaret in London Tuesday night. She is shown here in her role as the artist's model in "Les Deux Pigeons", a 19th century ballet redesigned for her by choreographer Frederick Ashton. — CP Photo

Announcements

● D.V.A. representative will be at the Legion Feb. 20 between 10:30 and 12 noon. Phone 4141 for appointment. (34)

● Sons of Norway Whist and Dance, Friday, Feb. 17th, 8 o'clock. Everyone welcome. (33)

B.C. Land Surveyor
R. J. REYNOLDS
25 Besner Block
Box 284 Phone 2052

PASTOR'S CORNER

By Rev. LLOYD E. JACKSON —Pastor of First Baptist Church

A little boy came home one day full of dark mutterings and murmurings of disapproval relative to a little girl at school.

Now it just so happened that the father knew a bit about the subject of the lad's vilifications so he asked the animated storm, "Did you know that the poor girl doesn't have a home she can really call her own? Did you know that she has had to live in three different places with three different mothers and daddies within a year?"

Round eyes of wonder spoke volumes. "Maybe", Dad continued, "that is one reason why she acts like she does sometimes . . . do you think that that might be so?"

Tragic? Yes, it is. Poor wee girl. No home and no one to call her own.

I could not help but think of the many like tragedies in the spiritual realm. We see them all about us. There are so many who have no permanent "home" in the Lord.

They cannot call Him their "own". Consequently they are beset with feelings of guilt, tension, frustration and dissatisfaction. They musts be constantly on the move for Satan can only provide such insecure "homes" as materialism.

The Lord Jesus Christ provides the answer when He says, "Abide in me". In other words, "Make your home in Me". (John 15:4). He also said,, "I am the Door, by me if any man enter in he shall be saved." (John 10:9).

If we are to ever know the security of a "home" in Christ the scripture clearly indicates we must genuinely repent of our sins, plead God's forgiveness and ask Him to save us. Every truly repentent sinner can be certain that He will hear the plea, "God be merciful to me a sinner".

Even as the father in the story of the Prodigal Son welcomed his wicked and wayward son home, so will our heavenly Father welcome all such that will come "home" by the way of the salvation provided through Christ's death on Calvary,

Oh! for the wonderful love He
has promised,
Promised for you and for me;
Though we have sinned, He has
mercy and pardon,
Pardon for you and for me.
Come home,
Ye who are weary,
Come home,
Earnestly, tenderly Jesus is calling,
Calling, O sinner, come home!

Sally Ann authorization withheld

TORONTO (CP)—The Salvation Army said Thursday that it is not concerned in the controversy about the use of trading stamps in Canada and that the use of its name in a brief presented to Prime Minister Diefenbaker in Ottawa Thursday was unauthorized.

The brief, presented by a group including women's and consumer organizations, said the stamps are a "national problem" and recent court decisions have shown that present criminal laws are inadequate to control them.

Capt. K. C. Evenden, spokesman for the Salvation Army headquarters here, said that an Ottawa woman delegate who attended the meeting where the brief was presented as an observer, signed her name to the brief without realizing this was against Salvation Army policy.

ADVERTISING IN THE NEWS BRINGS RESULTS

PRINCE RUPERT GOSPEL ASSEMBLY
(Meeting in Sons of Norway Hall)
119 5th Avenue East
9:30 a.m.—Breaking of Bread
Sunday School: 11:30 a.m.
Gospel Service: 8:00 p.m.
Everybody Welcome
Phone 6311 or 3974

FRED E. DOWDIE
OPTOMETRIST
Phone 5548
303 - 3rd Ave. W.

3215 DIAL 3215
FOR THE BEST
IN
CHINESE FOOD
TRY THE
GRAND CAFE
FRESH BREAD DAILY
Buy your Show Tickets
Anytime
Open Till 1:00 a.m.

FRIENDSHIP HOUSE ASSOCIATION
Annual Meeting
Civic Centre, Feb. 27, at 8:00 p.m.
Routine Business
Election of Officers
Notice of Motion: To amend the By-Laws by changing the number of Directors from fifteen to eighteen and adding to Section Two the clause "Three members appointed by the Prince Rupert Presbytery of the United Church"

P.O. DRAWER 128 TELEPHONE 3975
A. L. Bell & Co.
Chartered Accountants
325 Fourth Avenue East
Prince Rupert, B.C.
A. L. BELL, C.A. O. I. EIDSVIK, C.A.

CHURCH DIRECTORY

ANGLICAN CATHEDRAL
4th Ave. W. at Dunsmuir St.
Sundays: 8:00 a.m. Holy Communion 9:30 a.m. Family Communion 3rd Sunday; 11:00 a.m. Family Service 4th Sunday; 11:00 a.m. & 7:30 p.m. Services each Sunday; Wednesday & Saints Days 7:30 a.m. Holy Communion.
Very Rev. G.T. Pattison—Dial 4706

EVANGELICAL FREE CHURCH
6th Ave. E. at Ambrose
Sunday School 10:30 a.m.
Services 11:30 a.m. and 7:30 p.m.
Rev. H. W. Foster—Dial 4403

FIRST PRESBYTERIAN
235 4th Ave. East
Sunday School 10 a.m.
Tiny Tots 11 a.m.
Services 11:00 a.m. and 7:30 p.m.
Rev. I. S. Gamble—Dial 5823

ST. PETER'S ANGLICAN
End of 6th Ave. E.
8:00 a.m.—Holy Communion
10:00 a.m.—Bible Class
11:00 a.m.—Service & Sunday School
4:15 p.m.—Service at Pt. Edward
7:30 p.m.—Evening Prayer
Rev. D. Chassels—Dial 3911

ST. PAUL'S LUTHERAN
5th Ave. at McBride St.
Sunday School 9:45 a.m.
Services 11 a.m. and 7:30 p.m.
Rev. M. B. Odland—Dial 4164

THE SALVATION ARMY
27 Grenville Court—Fraser St.
Sunday School 12:45 p.m.
Services 11 a.m. and 7:30 p.m.
Capt. & Mrs. E. G. McInnes
Dial 3024 and 6181

FIRST BAPTIST
5th Ave. E. at Young St.
Sunday School 10 a.m. and 12:15
Services 11 a.m. and 7:30 p.m.
Rev. J. A. Roskam—Dial 5060

REGULAR BAPTIST
629 6th Ave. E.
Sunday School 10 a.m.
Services 11:15 a.m. and 7:30 p.m.
Rev. L. E. Jackson—Dial 3971

PENTECOSTAL TABERNACLE
202 6th Ave. W.
Sunday School 10 a.m.
Services 11 a.m. and 7:30 p.m.
Rev. C. A. Myhre

PORT EDWARD GOSPEL CHAPEL
(West Coast Children's Mission)
Sunday School—10:30 a.m.
Services 11:30 a.m. and 7:30 p.m.
Pastor John Goertz

FIRST UNITED
636 6th Ave. West
Jr.-Intermediate and Teen Bible Class—9:45 a.m.
Nursery, Kindergarten and Primary—11 a.m.
Services 11 a.m. and 7:30 p.m.
Rev. R. W. K. Elliot—Dial 3114

BETHEL BAPTIST CHURCH
200 4th Ave. East
Sunday School 10 a.m.
Services 11 a.m. and 7:30 p.m.
Rev. J. Rauschenberger—Dial 2453

FACEY HALL—UNITED CHURCH
1217 7th Ave. East
Junior-Intermediate Sunday School—10 a.m.
Kindergarten-Primary Church School—11 a.m.
Don Robertson, Sup.

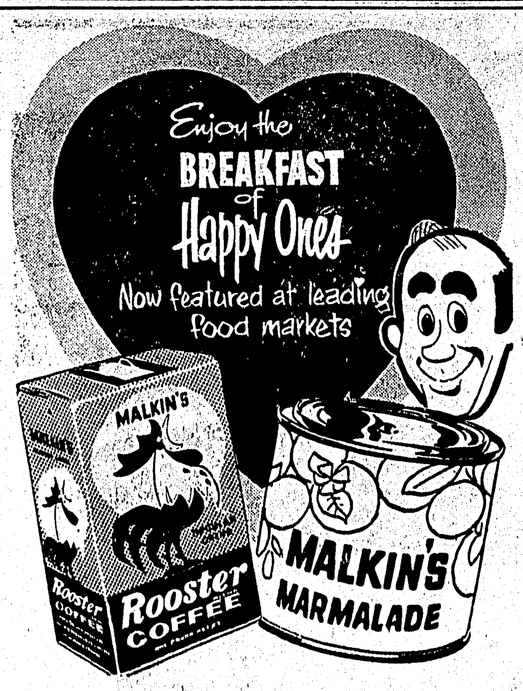

You'll love the wake up, perk up flavour of ROOSTER, "the coffee in the gold foil pack" . . . and you'll love the tantalizing taste of MALKIN'S M-M-MARMALADE, the best thing on toast! Join the thousands of B.C. families who make every breakfast a happy, swingin' affair with this great twosome!

m-m-Malkin's
FAMILY OF FINE FOODS

check the occasion
weddings
anniversaries
graduations
birthdays
bon voyage
choose the gift here!

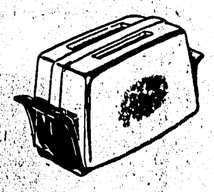
Electric kettles and toasters

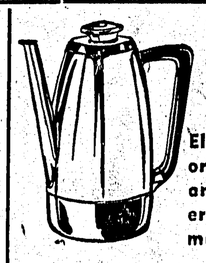
Electric percolators, waffle irons and electric mixers, plus hand mixers.

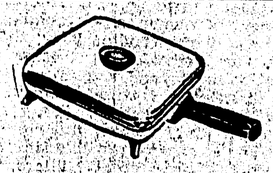
Electric frying pans, steam irons and hot plates. Also electric hair dryers.

Pyrex serving sets, and Nick-Nacks.

Beautiful crystal ware and punch bowls.

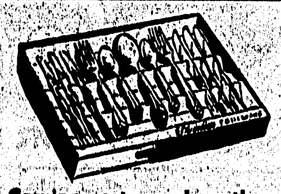
Carving sets and cutlery sets, serving trays and place mat sets.

Vases, Figurines

CHINAWARE
American Beauty, Royal Albert, Petitpoint Dogwood Apple-blossom, Tea Rose, Etc.

Glassware and Lazy-susans.

GORDON & ANDERSON Ltd.
3rd Ave. & Fulton St. "EVERYTHING FOR THE HOME" PHONE 3014