Good catch

NEW WESTMINSTER (CP) — More than a ton of fish was landed here in the first few hours Monday as the main body of the annual oolichan run up the Fraser River began passing the Royal City.

FREE
DELIVERY
of our
CHINESE FOOD
Orders of $3.00 and up
PHONE 3329
MELROSE CAFE

FIGHT
CANCER
with a check-up and a cheque
Give Now!
CONQUER CANCER CAMPAIGN
Campaign Chairman:
Dean G. T. Pattison
Campaign Treasurer:
Mr. J. R. Elliot,
Bank of Montreal

how do you judge a man's worth?

By the amount of money he can earn — or by the measure of his service to society? If the latter, then B.C.'s dentists must stand in high regard. For B.C. is in urgent need of more dental care — and today there are far too few qualified men to meet this need.

Time, money and serious study are required to become a dentist. He must undertake at least six years of specialized university training to obtain his doctor's degree. He must also possess good judgment and a high degree of manual dexterity and digital skill. Above all, he must have a sincere interest in people and a desire to serve them.

Could you measure up to these standards? If so, write for a pamphlet called *Dentistry As A Career*. Dentistry will demand much from you, but it offers you greater opportunities to serve your fellow men than any other profession.

B.C. DENTAL ASSOCIATION
925 W. Georgia, Vancouver

We do stand on Ceremony!

At the Hotel Georgia in downtown Vancouver, we're slightly old school about hospitality. We like the time-honoured traditions . . . the warmth of elegant surroundings and friendly attentions. Our guests seem to like them, too. Of course in one respect, we're very modern: comfortable accommodation — including free T.V. in every well-appointed room. For full information, contact the Georgia or your nearest travel agent.

HOTEL GEORGIA
Home of the Cavalier Grill
VANCOUVER, B.C.

NO TELEPHONE NUMBER is available unfortunately. Heidi Erich went to England from Germany when she was 17 — five years ago — to learn English. Apparently, she learnt it very well because she now has a part in a forthcoming British film called "Very Important Person", which is a light spoof of prisoner-of-war camps. — Rank Studios Photo

Three committee members appointed by New Party

Frank Howard, M.P. for Skeena, announced today the selection of three of the members of the CCF-New Party Skeena campaign committee. Additional members of the campaign committee will be announced later, after consultation with other CCF and New Party clubs in the riding.

The three members of the committee are, Mr. Peter Marshall of Ocean Falls, as vice-chairman; Mr. Monty Alton of Box 1186, Kitimat, as secretary, Mrs. Maureen Fortune of 1659 Herman Place, Prince Rupert as treasurer.

The additional members to be selected will include a chairman, other vice-chairmen, a campaign manager, and an official agent. These members along with the ones announced today will constitute the central campaign committee.

Each community or polling division in the Riding will have campaign committees for the purpose of conducting the election campaign in those respective communities for which they are selected.

War fighters to hold meet

ST. HUBERT, Que. — The RCAF's Air Defence Command Headquarters this month will be hosting a one-day reunion of more than 200 ex-RCAF World War Two fighter pilots at the St. Hubert air base.

On April 28 veterans from all parts of Canada will tour the air defence station and see various types of aircraft presently in service with the air force. In the evening a reunion dinner will be held in the officer's mess.

Peter Mook of Seal Cove bunkhouse, was fined $10 and court costs Saturday by Magistrate E. T. Applewhaite when he pleaded guilty to a charge of following another car too closely. The accident which resulted caused $250 worth of damage. He received no endorsement nor suspension of license.

New appointment to U.K. made

The commonwealth secretary, with the approval of the prime minister, has appointed Sir Saville Garner, KCMG, at present high commissioner for the United Kingdom in Canada, to be permanent under-secretary of state, commonwealth relations office, in succession to Sir Alexander Clutterbuck, GCMG, MC, who will retire from the public service at the end of the year.

Sir Saville and Lady Garner will be leaving Canada in July.

Before taking up his appointment in London at the beginning of 1962, Sir Saville hopes to visit a number of Commonwealth countries. He is flying to London on April 21 for a short visit, and from there will go on to Australia and New Zealand, returning to the West Coast of Canada towards the end of May.

Sir Saville and Lady Garner also hope to make farewell tours in various parts of Canada. They will tour Western Canada at the end of May. In June the High Commissioner and Lady Garner will make a similar farewell tour of the Atlantic Provinces.

Brenda Lee

BRENDA LEE
with
BOB BECKHAM
THE CASUALS
GARY MILES
Next Monday

AT THE HIGH SCHOOL GYM
— Two Performances — 7:00 and 9:30 p.m.
Tickets on Sale at Ormes Drugs, Delores Record Bar, Pat's News Stand, Noble Record Bar, Rupert Radio and Electric

DR. K. O. FLEMING
EYE SPECIALIST
Will be in PRINCE RUPERT
From APRIL 28 to MAY 6 Inclusive
Please consult your family doctor for appointment.

CAPITOL
Famous Players Theatre
TODAY 7:15 P.M.
"SAPHIRE"
"SEA FURY"
THURSDAY TO SATURDAY 7 P.M. - 9:08
DOROTHY DANDRIDGE
CURT JURGENS
LOVE AND ADVENTURE AS BOLD AND DARING AS THE CASTING!
TAMANGO
CINEMASCOPE IN COLOR
MATINEE SAT. 4:30
SPECIAL CHILDREN'S MATINEE
"TARZAN and the LOST SAFARI"
SATURDAY 2 P.M.
PLUS TWO CARTOONS

TOTEM
Famous Players Theatre
A GLORIOUS MOTION PICTURE MASTERPIECE BY
ALAN JAY LERNER
AUTHOR OF "MY FAIR LADY" AND "CAMELOT"
SET TO THE HAUNTING MUSIC OF
GEORGE GERSHWIN
An American in Paris
TECHNICOLOR
STARRING
GENE KELLY
LESLIE CARON
Today
7 P.M. - 9 P.M.

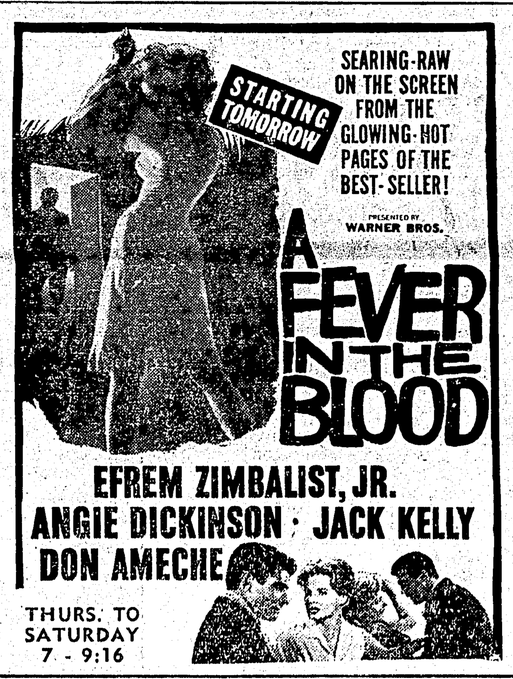

STARTING TOMORROW
SEARING-RAW ON THE SCREEN FROM THE GLOWING-HOT PAGES OF THE BEST-SELLER!
PRESENTED BY WARNER BROS.
A FEVER IN THE BLOOD
EFREM ZIMBALIST, JR.
ANGIE DICKINSON · JACK KELLY
DON AMECHE
THURS. TO SATURDAY 7 - 9:16

Advertising in The Daily News Brings Results

CASUAL SHOES FOR SUMMER WEAR

MEN'S & BOYS CREPE SOLE OXFORDS IN SUEDE LEATHER.
BOYS 5.95
MEN'S 7.95

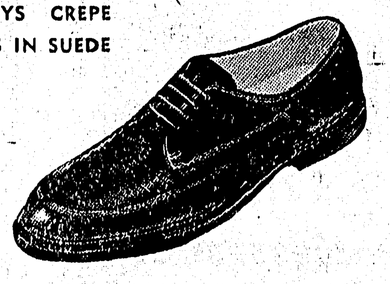

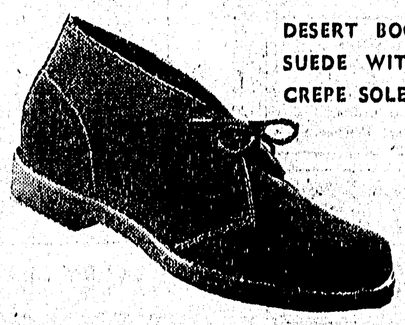

DESERT BOOTS IN SOFT SUEDE WITH SPONGE CREPE SOLES. ALL SIZES & COLORS.
BOYS From 4.95
MEN'S From 7.95

SEE THESE AT THE STORE WITH THE BEST SELECTION
Family Shoe Store LTD.
532-3rd Ave. W. Phone 4132

FOOD SAVINGS ARE BIG
When You Shop the FOOD ADS EVERY WEEK!

Smart families know how to stretch the budget when it comes to GOOD EATING AND SAVING MONEY TOO!

The paper comes right to your door with complete lists of food values available in your favorite food store. You can make up your week's shopping list and see how you can save . . . on the many wonderful specials offered. Keep in mind, too, that the stores that advertise the most have the fresh foods you want. Their supplies are always moving and being replaced on the shelves with fresh stock.

WATCH FOR THE BEST FOOD BUYS ADVERTISED REGULARY IN YOUR
DAILY NEWS